

Anonymous - Title 43

♩ = 143,999878

DRUM

New Track

GUITARE

New Track

New Track

New Track

New Track

GUIATRE

BASSE

4

DRUM

GUITARE

New Track

GUIATRE

BASSE

6

DRUM

New Track

GUITARE

New Track

GUITARE

BASSE

Solo

8

DRUM

New Track

GUITARE

GUITARE

BASSE

Solo

10

DRUM

GUITARE

GUITARE

BASSE

Solo

12

DRUM

GUITARE

GUITARE

BASSE

Solo

14

DRUM

New Track

GUITARE

New Track

GUITARE

BASSE

Solo

17

DRUM

New Track

GUITARE

New Track

GUITARE

BASSE

Solo

20

DRUM

New Track

GUITARE

New Track

GUITARE

BASSE

Solo

22

DRUM

GUITARE

New Track

GUITARE

BASSE

Solo

24

DRUM

GUITARE

New Track

GUITARE

T  
A  
B

BASSE

Solo

26

DRUM

New Track

GUITARE

New Track

New Track

GUITARE

T  
A  
B

BASSE

BASSE

Solo

29

DRUM

New Track

New Track

New Track

GUITARE

BASSE

Solo

32

DRUM

New Track

New Track

New Track

GUITARE

BASSE

Solo

35

DRUM

New Track

New Track

GUIATRE

BASSE

Solo

38

DRUM

New Track

New Track

GUIATRE

BASSE

Solo

41

DRUM

New Track

GUITARE

New Track

GUITARE

T  
A  
B

BASSE

BASSE

Solo

44

DRUM

GUITARE

New Track

GUITARE

T  
A  
B

BASSE

46

DRUM

GUITARE

New Track

GUITARE

T  
A  
B

BASSE

Solo

48

DRUM

GUITARE

New Track

GUITARE

T  
A  
B

BASSE

Solo

50

DRUM

GUITARE

New Track

New Track

GUITARE

BASSE

Solo

52

DRUM

GUITARE

New Track

GUITARE

BASSE

Solo

54

DRUM

New Track

GUITARE

New Track

GUITARE

BASSE

Solo

57

DRUM

New Track

GUITARE

New Track

New Track

GUITARE

BASSE

Solo

60

DRUM

GUITARE

New Track

GUITARE

T  
A  
B

BASSE

Solo

62

DRUM

GUITARE

New Track

GUITARE

T  
A  
B

BASSE

Solo

64

DRUM

GUITARE

New Track

GUITARE

T  
A  
B

BASSE

Solo

66

DRUM

New Track

GUITARE

New Track

New Track

GUITARE

T  
A  
B

BASSE

BASSE

Solo

69

DRUM

New Track

New Track

New Track

GUITARE

BASSE

Solo

72

DRUM

New Track

New Track

New Track

GUITARE

BASSE

Solo

75

DRUM

New Track

New Track

New Track

GUITARE

BASSE

Solo

79

DRUM

New Track

New Track

New Track

BASSE

Solo

82

DRUM

New Track

GUITARE

New Track

New Track

GUITARE  
T  
A  
B

BASSE

Solo

84

DRUM

New Track

GUITARE

New Track

New Track

GUITARE  
T  
A  
B

BASSE

86

DRUM

New Track

New Track

New Track

BASSE

89

DRUM

New Track

New Track

New Track

New Track

GUITARE

BASSE

92

DRUM

GUITARE

BASSE

Solo

95

DRUM

New Track

New Track

BASSE

Solo

99

DRUM

New Track

New Track

New Track

GUITARE

BASSE

Solo

102

DRUM

New Track

New Track

New Track

GUITARE

BASSE

Solo

105

DRUM

New Track

New Track

New Track

GUITARE

BASSE

Solo

108

DRUM

New Track

New Track

New Track

GUITARE

BASSE

Solo

111

DRUM

New Track

New Track

New Track

GUITARE

BASSE

Solo

114

DRUM

New Track

New Track

New Track

GUITARE

BASSE

Solo

117

DRUM

New Track

New Track

New Track

GUITARE

BASSE

Solo

120

DRUM

New Track

New Track

BASSE

Solo

123

DRUM

New Track

GUITARE

New Track

New Track

BASSE

Solo

125

DRUM

New Track

GUITARE

New Track

New Track

New Track

GUITARE

T  
A  
B

BASSE

Solo

127

DRUM

New Track

GUITARE

New Track

GUITARE

T  
A  
B

BASSE

Solo

129

DRUM

New Track

GUITARE

New Track

GUITARE

BASSE

131

DRUM

New Track

GUITARE

New Track

GUITARE

BASSE

Anonymous - Title 43

DRUM

♩ = 143,999878

V.S.

## DRUM

41

45

49

53

57

61

65

69

73

77

DRUM

81

85

89

93

98

**2**

103

107

111

115

119

4

DRUM

123

127

131

♩ = 143,999878

4 6

15 6

27

35 3

43 10

58 8

70

76 2

83 2

89 6

2

New Track

98

104

109

115

121

130

134

GUITARE

Anonymous - Title 43

♩ = 143,999878

4

6

8

10

12

14

53 **3**

58

60

62

64

66 **15**

82

84

85 **38**

124

126

128

130

132

Anonymous - Title 43

New Track

♩ = 143,999878

131

3

♩ = 143,999878

27 2

32

2

38

29 2

71

2

77

23 2

104

2

110

2 2

116

19

♩ = 143,999878

47

51

3

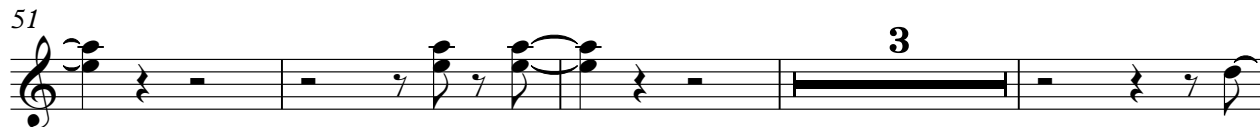

58

22

83

2

89

33

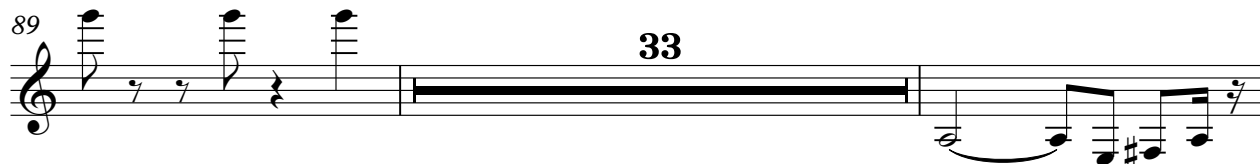

124

10

♩ = 143,999878

88

91

45

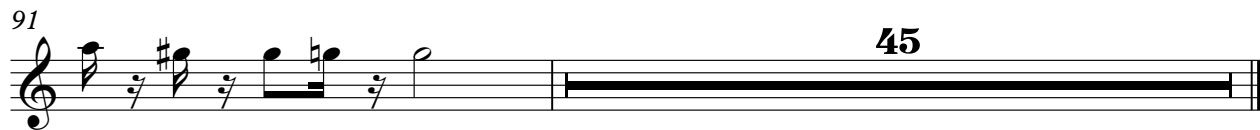

♩ = 143,999878

81

85

92

31

125

10

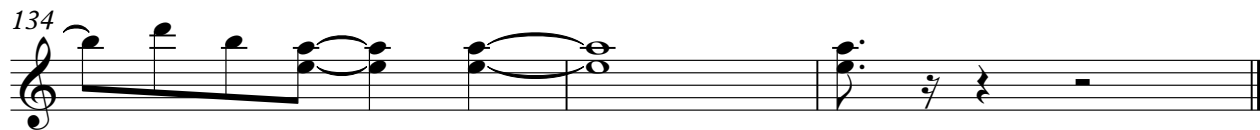
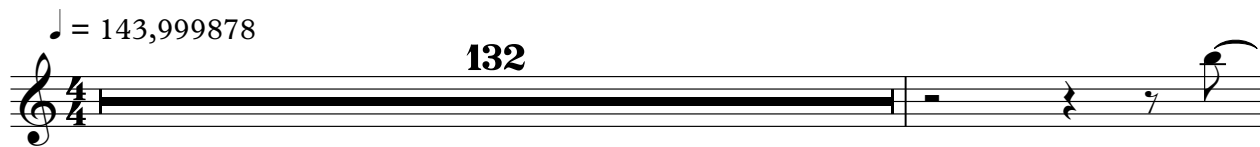

Anonymous - Title 43

GUIATRE

♩ = 143,999878

**2**

E  
T B G  
A B D A  
B E A

8

T  
A  
B

17

T  
A  
B

26

T  
A  
B

33

T  
A  
B

39

**4**

T  
A  
B

50

T  
A  
B

58

T  
A  
B

67

T  
A  
B

73

**4**

T  
A  
B

80

43

47

50

53

57

61

64

67

15

84

9

96

24

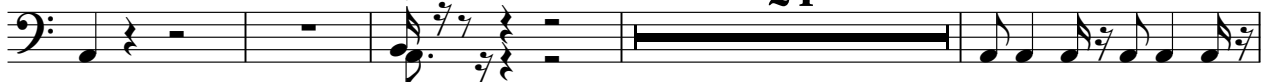

124

128

131

BASSE

Anonymous - Title 43

♩ = 143,999878

27

31

36

41

24

69

74

79

4

87

3

90

7

Anonymous - Title 43

Solo

♩ = 143,999878

6

10

13

19

23

26

30

36

40

3

2

2

2

Solo

46

49

52

55

3

61

64

67

71

2

76

81

9

93 Solo 3

96

100

105 2

111 2

117

122 2

127 8