

Anonymous - Title 51

♩ = 104,000015

♩ = 104,000015

6

Hihat 42

Hihat 46

Toms

Rim shot 37

Cabasa 82

Cabasa 69

cabasa 69 even

Percussion

Steel str guit

Clean guit

Fingered

Organ 2

Bdrum double

Hihat 42

Hihat 46

Toms

Rim shot 37

Cabasa 82

Cabasa 69

cabasa 69 even

Percussion

Steel str guitar

Clean guit

Fingered

Organ 2

Bdrum double

10

14

18

- Organ 2:** A line with a few notes, including a long sustained note.

22

- Toms:** A simple line with rests and occasional notes.
- Rim shot 37:** A line with rests and occasional notes with 'x' marks, indicating rim shots.
- Organ 2:** A line with a few notes and rests.

Hihat 42

Hihat 46

Toms

Rim shot 37

Cabasa 82

Cabasa 69

cabasa 69 even

Percussion

Steel str guit

Muted guit

Clean guit

Fingered

Organ 2

Organ 3

Bdrum double

Solo

This musical score is divided into two systems. The first system includes percussion instruments: Snare 38, Hihat 42, Hihat 46, Toms, Rim shot 37, Cabasa 82, Cabasa 69, cabasa 69 even, Percussion, Steel str guit, Muted guit, Clean guit, Fingered, Organ 2, Organ 3, Bdrum double, and Solo. The second system includes Snare 38, Hihat 42, Hihat 46, Toms, Rim shot 37, Cabasa 82, Cabasa 69, cabasa 69 even, Percussion, Steel str guit, Muted guit, Clean guit, Fingered, Organ 2, Organ 3, Bdrum double, and Solo. The score features various rhythmic patterns, including eighth and sixteenth notes, rests, and dynamic markings.

30

Snare 38

Hihat 42

Hihat 46

Crash 49

Steel str guit

Muted guit

Clean guit

Fingered

Organ 2

Organ 3

Bdrum double

Solo

32

Snare 38

Steel str guit

Muted guit

Clean guit

Fingered

Organ 2

Organ 3

Bdrum double

Solo

34

38

Snare 38

Hihat 42

Hihat 46

Toms

Rim shot 37

Cabasa 82

Cabasa 69

cabasa 69 even

Percussion

Steel str guit

Muted guit

Fingered

Organ 2

Bdrum double

Solo

42

Snare 38

Hihat 42

Hihat 46

Toms

Rim shot 37

Cabasa 82

Cabasa 69

cabasa 69 even

Percussion

Steel str guit

Muted guit

Fingered

Organ 2

Bdrum double

Solo

46

50

Snare 38

Hihat 42

Hihat 46

Crash 49

Toms

Cabasa 82

Cabasa 69

cabasa 69 even

Percussion

Steel str guit

Muted guit

Clean guit

Fingered

Organ 2

Organ 3

Bdrum double

Solo

52

Snare 38

Hihat 42

Hihat 46

Steel str guit

Clean guit

Fingered

Organ 2

Organ 3

Bdrum double

Solo

- Snare 38:** A drum line with a snare drum (H) and a hi-hat (x) pattern.
- Hihat 42:** A drum line with a hi-hat (x) pattern.
- Hihat 46:** A drum line with a hi-hat (x) pattern.
- Steel str guit:** A guitar line with a steel string guitar sound, featuring a mix of chords and single notes.
- Clean guit:** A guitar line with a clean sound, featuring a mix of chords and single notes.
- Fingered:** A guitar line with a fingered sound, featuring a mix of chords and single notes.
- Organ 2:** An organ line with a two-manual organ sound, featuring a mix of chords and single notes.
- Organ 3:** An organ line with a three-manual organ sound, featuring a mix of chords and single notes.
- Bdrum double:** A drum line with a double bass drum sound, featuring a mix of chords and single notes.
- Solo:** A guitar line with a solo sound, featuring a mix of chords and single notes.

54

Snare 38

Hihat 42

Hihat 46

Steel str guit

Clean guit

Fingered

Organ 2

Organ 3

Bdrum double

Solo

58

Snare 38

Ride 59

Cabasa 82

Cabasa 69

cabasa 69 even

Percussion

Steel str guit

Muted guit

Clean guit

Fingered

Organ 2

Organ 3

Bdrum double

60

62

The musical score is divided into two systems. The first system includes Snare 38, Ride 59, Cabasa 82, Cabasa 69, cabasa 69 even, and Percussion. The second system includes Steel str guitar, Muted guitar, Clean guitar, Fingered, Organ 2, Organ 3, Bdrum double, and Solo. The score uses various musical notations such as stems, beams, and rests to represent the rhythmic patterns for each instrument.

64

Hihat 42

Hihat 46

Crash 49

Steel str guit

Muted guit

Fingered

Bdrum double

Solo

66

Snare 38

Hihat 42

Hihat 46

Steel str guit

Muted guit

Fingered

Bdrum double

Solo

68

Snare 38

Hihat 42

Hihat 46

Steel str guit

Muted guit

Fingered

Organ 2

Organ 3

Bdrum double

Solo

70

Snare 38

Hihat 42

Hihat 46

Steel str guit

Muted guit

Fingered

Organ 2

Organ 3

Bdrum double

Solo

72

Snare 38

Hihat 42

Hihat 46

Crash 49

Steel str guit

Muted guit

Fingered

Organ 2

Organ 3

Bdrum double

Solo

74

Snare 38

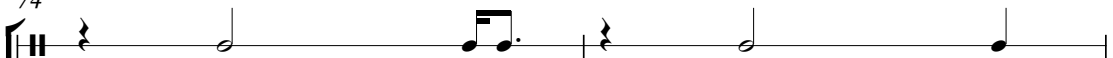

Hihat 42

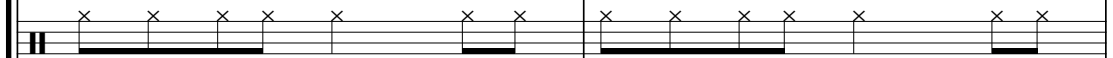

Hihat 46

Steel str guit

Muted guit

Fingered

Organ 2

Organ 3

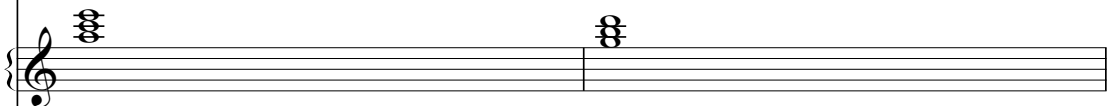

Bdrum double

Solo

76

Snare 38

Hihat 42

Hihat 46

Steel str guit

Muted guit

Clean guit

Fingered

Organ 2

Organ 3

Bdrum double

Solo

Snare 38

Steel str guit

Muted guit

Clean guit

Fingered

Organ 2

Organ 3

Bdrum double

Solo

80

Snare 38

Hihat 42

Hihat 46

Crash 49

Toms

Steel str guit

Muted guit

Clean guit

Fingered

Organ 2

Organ 3

Bdrum double

Solo

Snare 38

Hihat 42

Hihat 46

Crash 49

Steel str guit

Clean guit

Fingered

Organ 2

Organ 3

Bdrum double

Solo

84

Snare 38

Hihat 42

Hihat 46

Steel str guit

Clean guit

Fingered

Organ 2

Organ 3

Bdrum double

Solo

88

92

- Steel str guit:** Plays a melodic line with frequent natural harmonics (indicated by a tilde symbol).
- Muted guit:** Plays a melodic line with a muted, percussive quality.
- Clean guit:** Plays a melodic line with a clear, unprocessed sound.
- Fingered:** Plays a melodic line in the bass register.
- Organ 2:** Provides harmonic support with chords and single notes.
- Organ 3:** Provides harmonic support with chords and single notes.

94

96

Snare 38

Ride 59

Cabasa 82

Cabasa 69

cabasa 69 even

Percussion

Steel str guit

Muted guit

Clean guit

Fingered

Organ 2

Organ 3

Bdrum double

- Ride 59:** Consists of a series of 'x' marks representing a steady rhythmic pattern.

100

102

Snare 38

Hihat 42

Hihat 46

Crash 49

Ride 57

Toms

Steel str guit

Muted guit

Clean guit

Fingered

Organ 2

Organ 3

Bdrum double

104

105

Snare 38
Crash 49
Ride 57
Toms

Steel str guit

The steel string guitar part is written in treble clef with a key signature of one sharp (F#). It features a series of chords and melodic lines in the first measure, followed by a rest in the second measure.

Clean guit

The clean guitar part is written in treble clef with a key signature of one sharp (F#). It features a series of chords and melodic lines in the first measure, followed by a rest in the second measure.

Fingered

The fingered guitar part is written in bass clef with a key signature of one sharp (F#). It features a series of notes in the first measure, followed by a rest in the second measure.

Organ 2

The Organ 2 part is written in treble clef with a key signature of one sharp (F#). It features a series of chords in the first measure, followed by a rest in the second measure.

Organ 3

The Organ 3 part is written in treble clef with a key signature of one sharp (F#). It features a series of chords in the first measure, followed by a rest in the second measure.

Bdrum double

The Bdrum double part is written in treble clef with a key signature of one sharp (F#). It features a series of notes in the first measure, followed by a rest in the second measure.

♩ = 104,000015

27

33

40

47

53

58

62

3

67

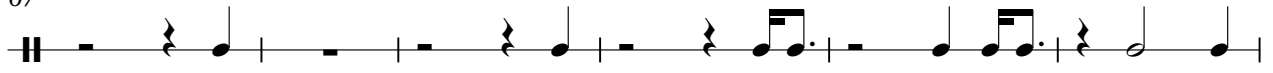

73

79

85

90

95

101

104

♩ = 48,992592000000

♩ = 104,000015

4

9

13

17

21

25

29

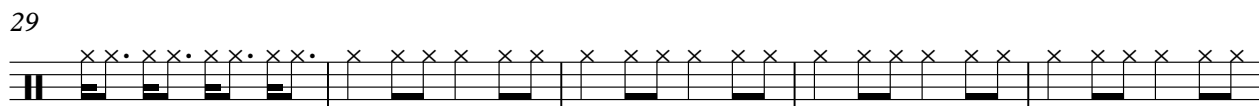

34

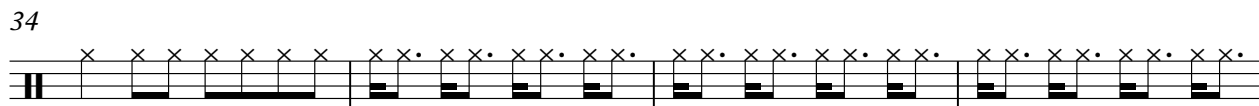

38

42

2

Hihat 42

46

50

55

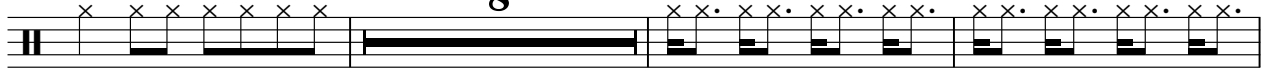

66

70

74

78

82

87

104

♩ = 48, 999999, 000000

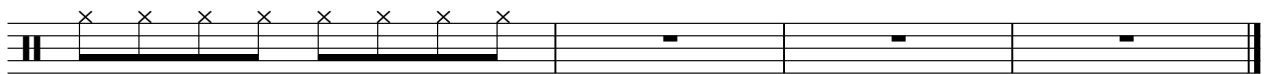

♩ = 104,000015

4

9

14

19

24

29

34

39

44

49

2

Hihat 46

54

66

71

77

83

87

♩ = 104,000015

28 4 15

51

4 3 3

65

7 7 4

87

3 3 3

99

3

♩ = 48,925900000

$\text{♩} = 104,000015$

101

104

$\text{♩} = 48,999992 = 25,000000$

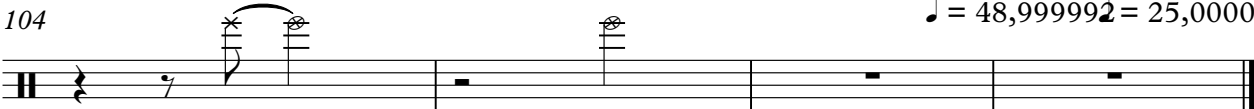

♩ = 104,000015

54

II 1/8 - 4/4

58

62

23

88

92

96

100

4

♩ = 48,999,000

Toms

Anonymous - Title 51

♩ = 104,000015

3

10

16

22

28

4

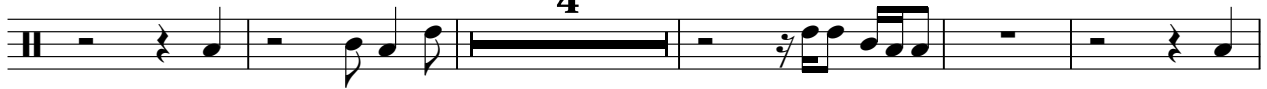

37

44

51

30 20

103

♩ = 48,925,000000

Rim shot 37

Anonymous - Title 51

♩ = 104,000015

3

9

14

19

24

29

6

39

44

48

56

♩ = 48,923,002000

♩ = 104,000015

|| $\frac{1}{8}$ - $\frac{4}{4}$ | $\dot{\sim}$ r ṛ ṛ ṛ | $\dot{\sim}$ r ṛ ṛ ṛ | $\dot{\sim}$ r ṛ ṛ ṛ | $\dot{\sim}$ r ṛ ṛ ṛ |

6
|| $\dot{\sim}$ r ṛ ṛ ṛ | $\dot{\sim}$ r ṛ ṛ ṛ | $\dot{\sim}$ r ṛ ṛ ṛ | $\dot{\sim}$ r ṛ ṛ ṛ | $\dot{\sim}$ r ṛ ṛ ṛ |

11
|| $\dot{\sim}$ r ṛ ṛ ṛ | $\dot{\sim}$ r ṛ ṛ ṛ | $\dot{\sim}$ r ṛ ṛ ṛ | $\dot{\sim}$ r ṛ ṛ ṛ | $\dot{\sim}$ r ṛ ṛ ṛ |

16
|| $\dot{\sim}$ r ṛ ṛ ṛ | $\dot{\sim}$ r ṛ ṛ ṛ | $\dot{\sim}$ r ṛ ṛ ṛ | $\dot{\sim}$ r ṛ ṛ ṛ | $\dot{\sim}$ r ṛ ṛ ṛ |

21
|| $\dot{\sim}$ r ṛ ṛ ṛ | $\dot{\sim}$ r ṛ ṛ ṛ | $\dot{\sim}$ r ṛ ṛ ṛ | $\dot{\sim}$ r ṛ ṛ ṛ | $\dot{\sim}$ r ṛ ṛ ṛ |

26
|| $\dot{\sim}$ r ṛ ṛ ṛ | $\dot{\sim}$ r ṛ ṛ ṛ | $\dot{\sim}$ r ṛ ṛ ṛ | $\dot{\sim}$ r ṛ ṛ ṛ | $\dot{\sim}$ r ṛ ṛ ṛ | **5** ||

35
|| $\dot{\sim}$ r ṛ ṛ ṛ | $\dot{\sim}$ r ṛ ṛ ṛ | $\dot{\sim}$ r ṛ ṛ ṛ | $\dot{\sim}$ r ṛ ṛ ṛ | $\dot{\sim}$ r ṛ ṛ ṛ |

40
|| $\dot{\sim}$ r ṛ ṛ ṛ | $\dot{\sim}$ r ṛ ṛ ṛ | $\dot{\sim}$ r ṛ ṛ ṛ | $\dot{\sim}$ r ṛ ṛ ṛ | $\dot{\sim}$ r ṛ ṛ ṛ |

45
|| $\dot{\sim}$ r ṛ ṛ ṛ | $\dot{\sim}$ r ṛ ṛ ṛ | $\dot{\sim}$ r ṛ ṛ ṛ | $\dot{\sim}$ r ṛ ṛ ṛ | $\dot{\sim}$ r ṛ ṛ ṛ |

48
|| $\dot{\sim}$ r ṛ ṛ ṛ | $\dot{\sim}$ r ṛ ṛ ṛ | $\dot{\sim}$ r ṛ ṛ ṛ | $\dot{\sim}$ r ṛ ṛ ṛ | $\dot{\sim}$ r ṛ ṛ ṛ | **5** ||

56

61

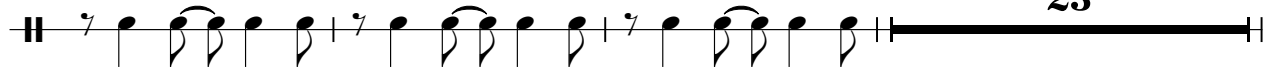

87

92

97

101

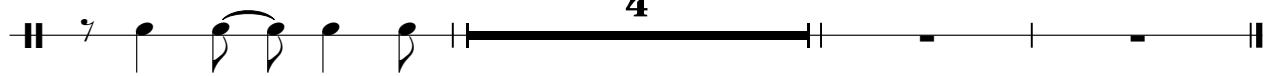

♩ = 48, ♭ 9 2 5 0 0 0 0 0 0

♩ = 104,000015

1

4

7

10

13

16

19

22

25

28

5

35

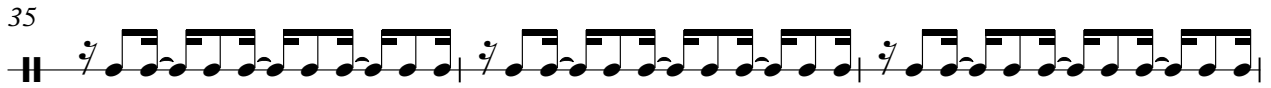

38

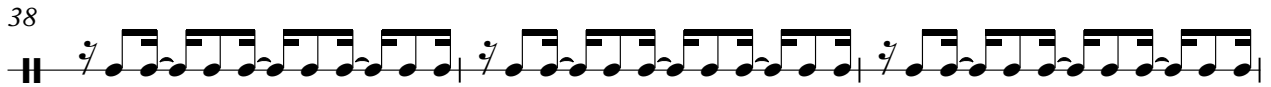

41

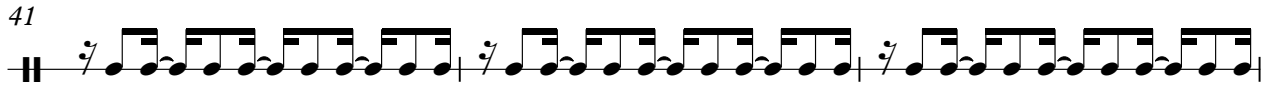

44

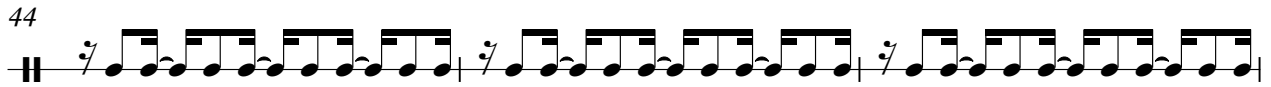

47

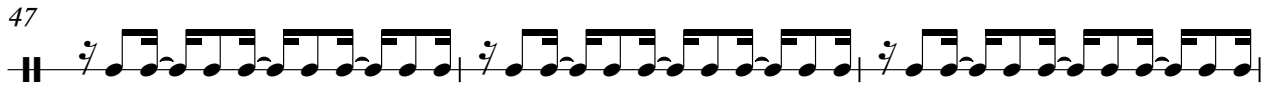

50

57

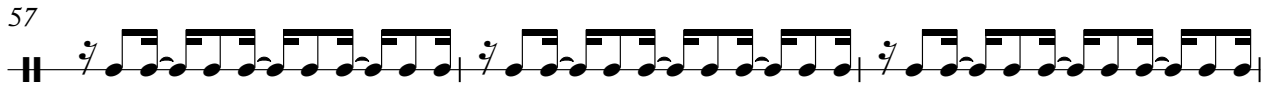

60

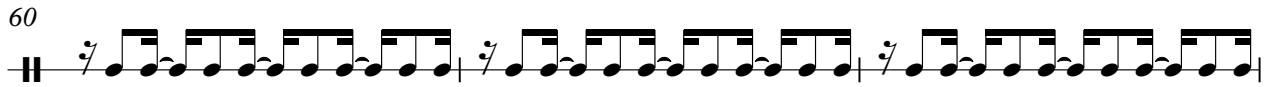

63

88

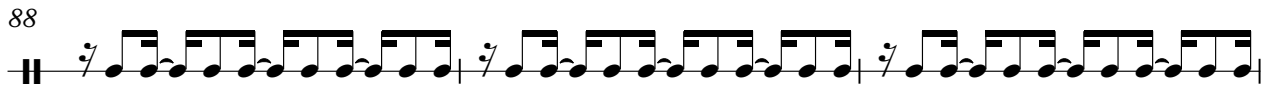

91

94

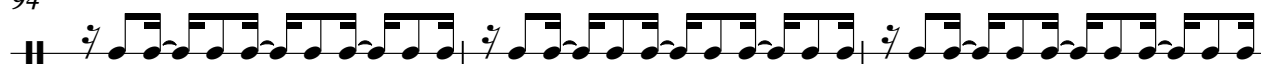

97

100

102

4

♩ = 48,999992 ♩ = 25,000000

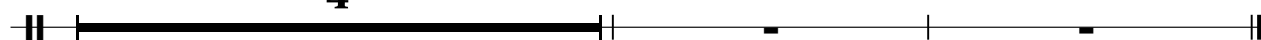

♩ = 104,000015

7

13

19

25

35

41

47

57

61

5

5

23

2

cabasa 69 even

87

93

99

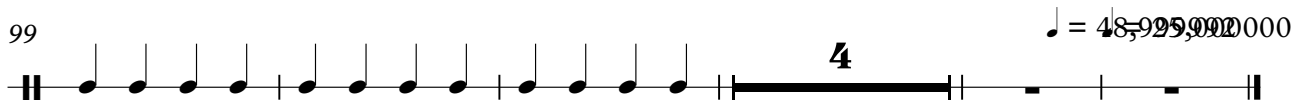

Percussion

Anonymous - Title 51

♩ = 104,000015

4

8

11

14

17

20

23

26

28

5

35

38

41

44

47

50

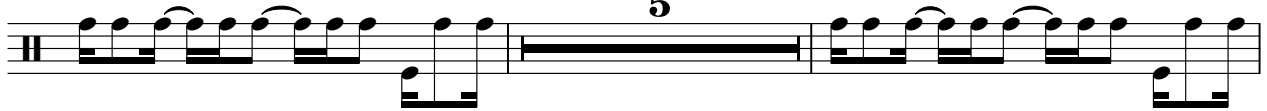

57

60

63

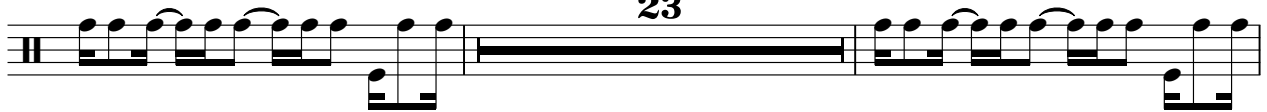

88

Percussion

91

94

97

100

Anonymous - Title 51

Steel str guit

♩ = 104,000015

5

8

11

14

17

20

23

26

29

V.S.

32

35

38

41

44

47

50

53

56

59

60

62

65

68

71

74

77

80

83

86

89

V.S.

92

95

98

101

104

♩ = 48,925,920000

Anonymous - Title 51

Muted guit

♩ = 104,000015

12

16

19

22

25

28

31

34

37

40

V.S.

77

80

87

90

93

96

99

102

♩ = 48

♩ = 104,000015

8

14 **12**

30

33 **12**

49

53 **3**

57

61 **12**

76

81

84

87

90

93

96

99

102

104

Fingered

Anonymous - Title 51

♩ = 104,000015

3

8

12

17

21

25

29

33

38

42

V.S.

46

50

54

58

62

69

74

78

83

87

91

95

99

103

♩ = 48, 92, 90, 0000

Organ 2

Anonymous - Title 51

♩ = 104,000015

8

15

22

29

36

43

50

V.S.

2

Organ 2

57

64

73

80

86

92

99

103

♩ = 480

Organ 3

Anonymous - Title 51

♩ = 104,000015

23

30

11

11

47

55

60

4

2

Organ 3

68

75

82

89

96

101

♩ = 48,9259020000

Bdrum double

Anonymous - Title 51

♩ = 104,000015

3

7

10

13

16

19

22

25

28

31

V.S.

59

61

63

67

71

74

77

80

83

85

V.S.

Bdrum double

87

89

91

93

95

97

99

101

104

♩ = 48,929,000 000

Anonymous - Title 51

Solo

♩ = 104,000015

11

15

18

21

24

27

30

32

2

35 *Solo*

3

38

3

41

3

44

47

50

53

7

63

66

69

72 Solo 3

75

78

82

85 20 ♩ = 48,999,999,999