

Anonymous - Title 63

♩ = 104,999924

HARMONICA

HARMONICA

STANDAR 1

BASS DRUM

♩ = 104,999924

STEEL-STR.GT.

CLEAN GT.

LA

HARMONICA

8

HARMONICA

STANDAR 1

BASS DRUM

SNARE

STEEL-STR. GT.

CLEAN GT.

LA

11

HARMONICA

STANDAR 1

BASS DRUM

SNARE

STEEL-STR. GT.

CLEAN GT.

LA

13

HARMONICA

STANDAR 1

BASS DRUM

SNARE

STEEL-STR.GT.

CLEAN GT.

LA

15

HARMONICA

STANDAR 1

BASS DRUM

SNARE

STEEL-STR.GT.

CLEAN GT.

LA

17

HARMONICA

STANDAR 1

BASS DRUM

SNARE

STEEL-STR. GT.

CLEAN GT.

LA

Solo

19

HARMONICA

STANDAR 1

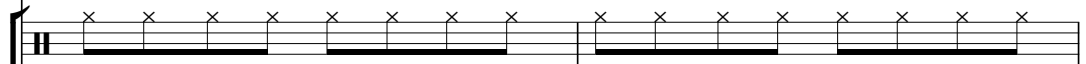

BASS DRUM

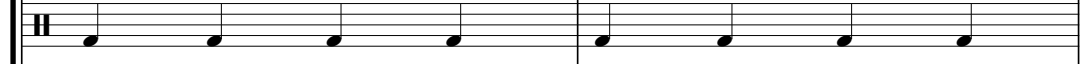

SNARE

STEEL-STR. GT.

CLEAN GT.

LA

Solo

21

HARMONICA

STANDAR 1

BASS DRUM

SNARE

STEEL-STR. GT.

CLEAN GT.

LA

Solo

23

HARMONICA

STANDAR 1

BASS DRUM

SNARE

STEEL-STR. GT.

CLEAN GT.

LA

Solo

HARMONICA

HARMONICA

STANDAR 1

BASS DRUM

SNARE

STEEL-STR.GT.

CLEAN GT.

LA

Solo

27

HARMONICA

STANDAR 1

BASS DRUM

SNARE

STEEL-STR.GT.

CLEAN GT.

LA

Solo

29

STANDAR 1

BASS DRUM

SNARE

STEEL-STR.GT.

CLEAN GT.

LA

Solo

31

HARMONICA

STANDAR 1

BASS DRUM

SNARE

STEEL-STR. GT.

CLEAN GT.

LA

Solo

33

HARMONICA

STANDAR 1

BASS DRUM

SNARE

STEEL-STR. GT.

CLEAN GT.

LA

35

HARMONICA

STANDAR 1

BASS DRUM

SNARE

STEEL-STR.GT.

CLEAN GT.

LA

Solo

37

STANDAR 1

BASS DRUM

SNARE

STEEL-STR.GT.

CLEAN GT.

LA

Solo

39

STANDAR 1

BASS DRUM

SNARE

STEEL-STR.GT.

CLEAN GT.

LA

Solo

41

STANDAR 1

BASS DRUM

SNARE

STEEL-STR.GT.

CLEAN GT.

LA

Solo

43

HARMONICA

HARMONICA

STANDAR 1

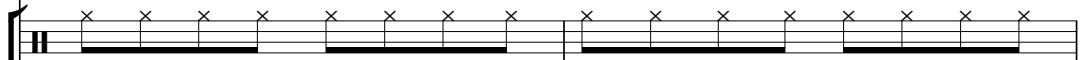

BASS DRUM

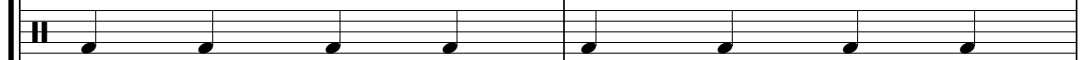

SNARE

STEEL-STR.GT.

CLEAN GT.

LA

Solo

45

HARMONICA

STANDAR 1

BASS DRUM

SNARE

STEEL-STR. GT.

CLEAN GT.

LA

Solo

47

HARMONICA

STANDAR 1

BASS DRUM

SNARE

STEEL-STR. GT.

CLEAN GT.

LA

Solo

49

HARMONICA

STANDAR 1

BASS DRUM

SNARE

STEEL-STR.GT.

CLEAN GT.

LA

Solo

51

HARMONICA

STANDAR 1

BASS DRUM

SNARE

STEEL-STR.GT.

CLEAN GT.

LA

53

HARMONICA

STANDAR 1

BASS DRUM

SNARE

STEEL-STR.GT.

CLEAN GT.

LA

55

HARMONICA

STANDAR 1

BASS DRUM

SNARE

STEEL-STR.GT.

CLEAN GT.

LA

HARMONICA

STANDAR 1

BASS DRUM

SNARE

STEEL-STR.GT.

CLEAN GT.

LA

HARMONICA

STANDAR 1

BASS DRUM

SNARE

STEEL-STR.GT.

CLEAN GT.

LA

Solo

61

STANDAR 1

BASS DRUM

SNARE

STEEL-STR.GT.

CLEAN GT.

LA

Solo

63

STANDAR 1

BASS DRUM

SNARE

STEEL-STR.GT.

CLEAN GT.

LA

Solo

65

HARMONICA

STANDAR 1

BASS DRUM

SNARE

STEEL-STR. GT.

CLEAN GT.

LA

Solo

67

HARMONICA

HARMONICA

STANDAR 1

BASS DRUM

SNARE

STEEL-STR. GT.

CLEAN GT.

LA

69

HARMONICA

STANDAR 1

BASS DRUM

SNARE

STEEL-STR. GT.

CLEAN GT.

LA

Solo

Detailed description of the musical score: The score is for measures 69 and 70. The HARMONICA part is in treble clef with a key signature of one sharp (F#). It features a melodic line with eighth and sixteenth notes. The STANDAR 1 part is a rhythmic pattern of eighth notes marked with 'x' above the staff. The BASS DRUM part is a simple eighth-note pattern. The SNARE part is a steady eighth-note pattern. The STEEL-STR. GT. and CLEAN GT. parts are in treble clef and feature a complex, syncopated rhythmic pattern with many beamed notes. The LA part is in bass clef and features a simple eighth-note pattern. The Solo part is in treble clef and features a melodic line with a triplet of eighth notes in measure 70.

HARMONICA

STANDAR 1

BASS DRUM

SNARE

STEEL-STR. GT.

CLEAN GT.

LA

Solo

73

HARMONICA

STANDAR 1

BASS DRUM

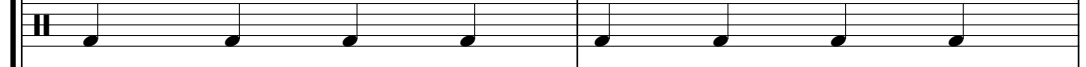

SNARE

STEEL-STR. GT.

CLEAN GT.

LA

Solo

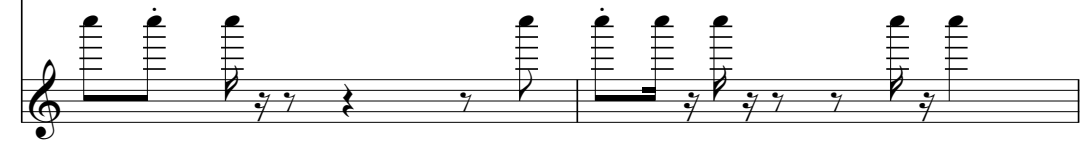

75

HARMONICA

HARMONICA

STANDAR 1

BASS DRUM

SNARE

STEEL-STR.GT.

CLEAN GT.

LA

Solo

HARMONICA

HARMONICA

STANDAR 1

BASS DRUM

SNARE

STEEL-STR.GT.

CLEAN GT.

LA

Solo

79

HARMONICA

STANDAR 1

BASS DRUM

SNARE

STEEL-STR. GT.

CLEAN GT.

LA

Solo

81

HARMONICA

STANDAR 1

BASS DRUM

SNARE

STEEL-STR. GT.

CLEAN GT.

LA

Solo

Detailed description of the musical score: The score is for measures 81-84. The Harmonica part (top) starts with a melodic line in G major, then shifts to E minor. The Standard 1 part (second staff) is a rhythmic pattern of 'x' marks. The Bass Drum part (third staff) has a steady quarter-note pattern. The Snare part (fourth staff) has a steady eighth-note pattern with a triplet snare pattern. The Steel-Str. GT. part (fifth staff) has a complex melodic line with triplets. The Clean GT. part (sixth staff) has a complex chordal line with triplets. The LA part (seventh staff) is a simple bass line. The Solo part (eighth staff) is a guitar solo with triplets.

83

HARMONICA

STANDAR 1

BASS DRUM

SNARE

STEEL-STR.GT.

CLEAN GT.

LA

Solo

85

HARMONICA

STANDAR 1

BASS DRUM

SNARE

STEEL-STR.GT.

CLEAN GT.

LA

HARMONICA

STANDAR 1

BASS DRUM

SNARE

STEEL-STR.GT.

CLEAN GT.

LA

HARMONICA

STANDAR 1

BASS DRUM

SNARE

STEEL-STR.GT.

CLEAN GT.

LA

91

HARMONICA

STANDAR 1

BASS DRUM

SNARE

STEEL-STR.GT.

CLEAN GT.

LA

93

HARMONICA

STANDAR 1

BASS DRUM

SNARE

STEEL-STR.GT.

CLEAN GT.

LA

95

HARMONICA

STANDAR 1

BASS DRUM

SNARE

STEEL-STR.GT.

CLEAN GT.

LA

97

HARMONICA

HARMONICA

STANDAR 1

BASS DRUM

SNARE

STEEL-STR.GT.

CLEAN GT.

LA

98

HARMONICA

HARMONICA

STANDAR 1

BASS DRUM

SNARE

STEEL-STR.GT.

CLEAN GT.

LA

HARMONICA

Anonymous - Title 63

♩ = 104,999924

5

10

14

18

21

25

47

HARMONICA

52

54

56

58

68

72

76

82

87

89

HARMONICA

3

91

93

95

97

HARMONICA

Anonymous - Title 63

♩ = 104,999924

24 5

32

6

43

21

67

7

77

19

98

STANDAR 1

Anonymous - Title 63

♩ = 104,999924

8

12

16

20

24

28

32

36

40

44

3

V.S.

2

STANDAR 1

48

52

56

60

64

67

71

75

79

83

87

91

95

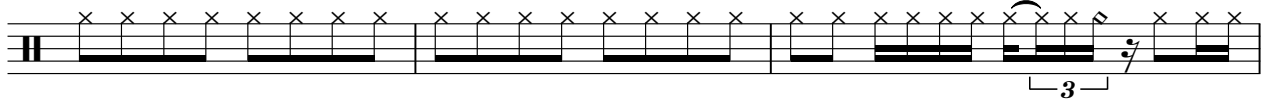

98

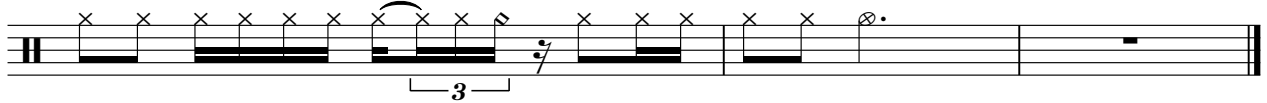

BASS DRUM

Anonymous - Title 63

♩ = 104,999924

9

14

20

26

32

38

44

50

56

62

V.S.

2

BASS DRUM

67

73

79

85

91

96

Anonymous - Title 63

SNARE

♩ = 104,999924

9

9

12

12

14

14

16

16

18

18

20

20

22

22

24

24

26

26

28

28

V.S.

2

SNARE

30

33

35

37

39

41

43

45

47

49

SNARE

52

54

56

58

60

62

64

67

70

72

V.S.

4

SNARE

74

76

78

80

82

85

87

89

91

93

SNARE

95

97

STEEL-STR.GT.

Anonymous - Title 63

♩ = 104,999924

9

12

15

18

21

24

27

30

32

V.S.

92

95

98

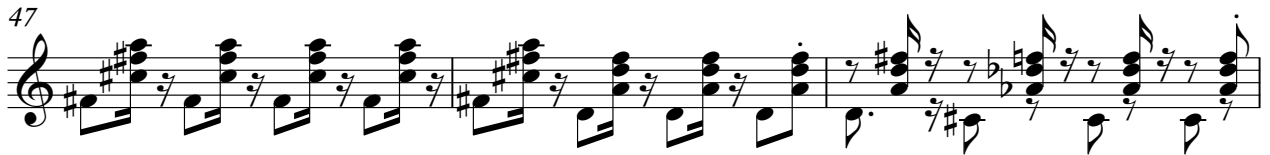

63

65

67

70

73

76

78

80

82

85

♩ = 104,999924

8

12

16

20

24

28

32

35

39

43

47

51

55

59

63

67

71

75

79

83

86

90

94

97

Anonymous - Title 63

Solo

♩ = 104,999924

16

20

24

28

31

36

40

44

48

9

2

60

Solo

64

69

73

77

81

17