

Anonymous - Title 64

♩ = 108,999947

Harmonica

Harmonica

Drums

♩ = 108,999947

Muted Guitar

Clean Guitar

Clean Guitar

Fretless Bass

Muted Guitar

Solo

2

3

Drums

Muted Guitar

Clean Guitar

Clean Guitar

Muted Guitar

Solo

4

Drums

Muted Guitar

Clean Guitar

Clean Guitar

Muted Guitar

Solo

5

Drums

Muted Guitar

Clean Guitar

Clean Guitar

Muted Guitar

Solo

6

Drums

Muted Guitar

Clean Guitar

Clean Guitar

Muted Guitar

Solo

Drums

Muted Guitar

Clean Guitar

Clean Guitar

Muted Guitar

Solo

Drums

Muted Guitar

Clean Guitar

Clean Guitar

Muted Guitar

Solo

9

Drums

Muted Guitar

Clean Guitar

Clean Guitar

Muted Guitar

Solo

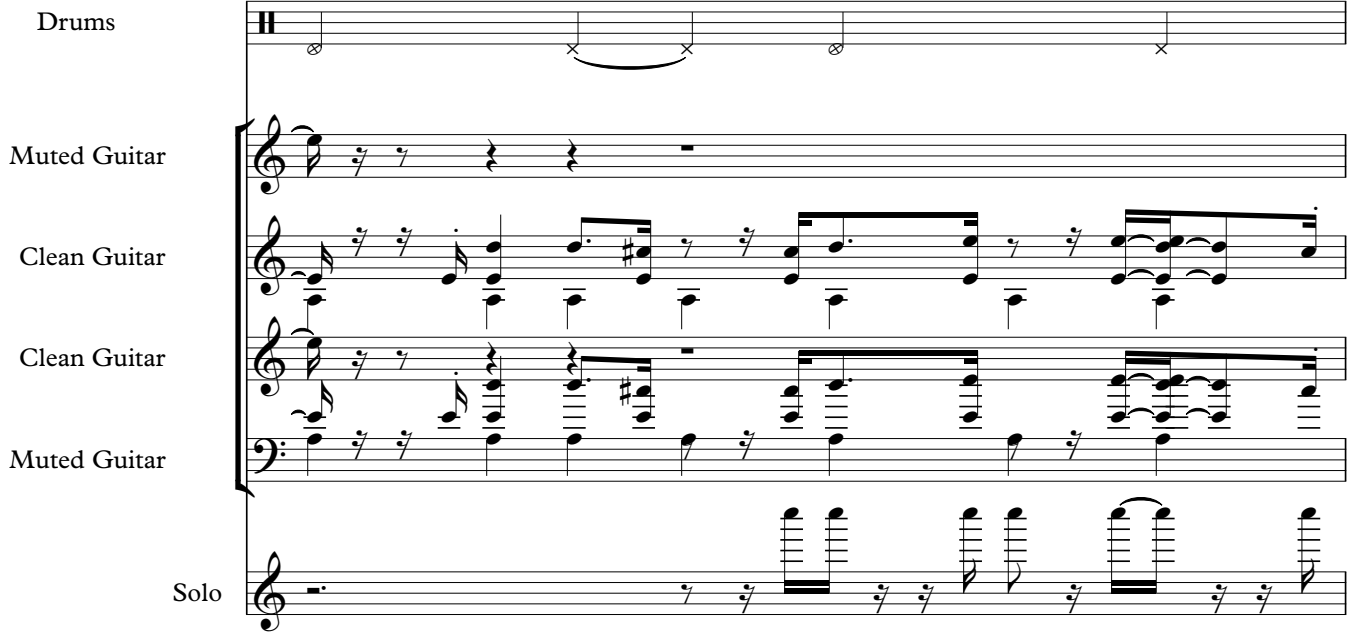

10

Drums

Muted Guitar

Clean Guitar

Clean Guitar

Fretless Bass

Muted Guitar

Solo

Drums

Muted Guitar

Clean Guitar

Clean Guitar

Fretless Bass

Muted Guitar

Solo

Drums

Muted Guitar

Clean Guitar

Clean Guitar

Fretless Bass

Muted Guitar

Solo

13

Drums

Muted Guitar

Clean Guitar

Clean Guitar

Fretless Bass

Muted Guitar

Solo

14

Drums

Muted Guitar

Clean Guitar

Clean Guitar

Fretless Bass

Muted Guitar

Solo

15

Drums

Clean Guitar

Fretless Bass

Muted Guitar

Solo

16

Drums

Clean Guitar

Fretless Bass

Muted Guitar

Solo

17

Drums

Clean Guitar

Fretless Bass

Muted Guitar

Solo

18

Harmonica

Drums

Muted Guitar

Clean Guitar

Clean Guitar

Fretless Bass

Muted Guitar

Solo

20

Harmonica

Drums

Muted Guitar

Clean Guitar

Clean Guitar

Fretless Bass

Muted Guitar

Solo

21

Harmonica

Drums

Muted Guitar

Clean Guitar

Clean Guitar

Fretless Bass

Muted Guitar

Solo

22

Harmonica

Drums

Muted Guitar

Clean Guitar

Clean Guitar

Fretless Bass

Muted Guitar

Solo

23

Harmonica

Drums

Muted Guitar

Clean Guitar

Clean Guitar

Fretless Bass

Muted Guitar

Solo

24

Harmonica

Drums

Muted Guitar

Clean Guitar

Clean Guitar

Fretless Bass

Muted Guitar

Solo

25

Harmonica

Drums

Muted Guitar

Clean Guitar

Clean Guitar

Fretless Bass

Muted Guitar

Solo

26

Harmonica

Drums

Muted Guitar

Clean Guitar

Clean Guitar

Fretless Bass

Muted Guitar

Solo

27

Harmonica

Drums

Muted Guitar

Clean Guitar

Clean Guitar

Fretless Bass

Muted Guitar

Solo

28

Harmonica

Drums

Muted Guitar

Clean Guitar

Clean Guitar

Fretless Bass

Muted Guitar

Solo

29

Harmonica

Drums

Muted Guitar

Clean Guitar

Clean Guitar

Fretless Bass

Muted Guitar

Solo

30

Harmonica

Drums

Muted Guitar

Clean Guitar

Clean Guitar

Fretless Bass

Muted Guitar

Solo

31

Harmonica

Drums

Muted Guitar

Clean Guitar

Clean Guitar

Fretless Bass

Muted Guitar

Solo

32

Harmonica

Drums

Muted Guitar

Clean Guitar

Clean Guitar

Fretless Bass

Muted Guitar

33

Drums

Clean Guitar

Fretless Bass

Muted Guitar

Solo

34

Harmonica

Drums

Clean Guitar

Fretless Bass

Muted Guitar

Solo

36

Harmonica

Drums

Muted Guitar

Clean Guitar

Clean Guitar

Fretless Bass

Muted Guitar

Solo

37

Harmonica

Drums

Muted Guitar

Clean Guitar

Clean Guitar

Fretless Bass

Muted Guitar

38

Harmonica

Drums

Muted Guitar

Clean Guitar

Clean Guitar

Fretless Bass

Muted Guitar

39

Harmonica

Drums

Muted Guitar

Clean Guitar

Clean Guitar

Fretless Bass

Muted Guitar

40

Harmonica

Drums

Muted Guitar

Clean Guitar

Clean Guitar

Fretless Bass

Muted Guitar

41

Harmonica

Drums

Muted Guitar

Clean Guitar

Clean Guitar

Fretless Bass

Muted Guitar

42

Harmonica

Drums

Muted Guitar

Clean Guitar

Clean Guitar

Fretless Bass

Muted Guitar

43

Harmonica

Drums

Muted Guitar

Clean Guitar

Clean Guitar

Fretless Bass

Muted Guitar

44

Harmonica

Drums

Muted Guitar

Clean Guitar

Clean Guitar

Fretless Bass

Muted Guitar

45

Harmonica

Harmonica

Drums

Muted Guitar

Clean Guitar

Clean Guitar

Fretless Bass

Muted Guitar

46

Harmonica

Harmonica

Drums

Clean Guitar

Fretless Bass

Muted Guitar

Solo

47

Harmonica

Drums

Clean Guitar

Fretless Bass

Muted Guitar

Solo

48

Harmonica

Drums

Clean Guitar

Fretless Bass

Muted Guitar

Solo

49

Harmonica

Drums

Clean Guitar

Fretless Bass

Muted Guitar

Solo

50

Harmonica

Drums

Clean Guitar

Fretless Bass

Muted Guitar

Solo

Detailed description of the musical score for measures 50-51: The score is written for six instruments. The Harmonica part (treble clef) has a melodic line with some grace notes. The Drums part (drum clef) shows a steady rhythm with snare and tom patterns. The Clean Guitar part (treble clef) has a melodic line with triplets and sixteenth notes. The Fretless Bass part (bass clef) has a melodic line with triplets and sixteenth notes. The Muted Guitar part (bass clef) has a rhythmic pattern with triplets and sixteenth notes. The Solo part (treble clef) has a melodic line with triplets and sixteenth notes.

52

Harmonica

Drums

Muted Guitar

Clean Guitar

Clean Guitar

Fretless Bass

Muted Guitar

Solo

Detailed description of the musical score for measures 52-53: The score is written for seven instruments. The Harmonica part (treble clef) has a melodic line with some grace notes. The Drums part (drum clef) shows a steady rhythm with snare and tom patterns. The Muted Guitar part (treble clef) has a rhythmic pattern with triplets and sixteenth notes. The Clean Guitar part (treble clef) has a melodic line with triplets and sixteenth notes. The Fretless Bass part (bass clef) has a melodic line with triplets and sixteenth notes. The Muted Guitar part (bass clef) has a rhythmic pattern with triplets and sixteenth notes. The Solo part (treble clef) has a melodic line with triplets and sixteenth notes.

53

Harmonica

Drums

Muted Guitar

Clean Guitar

Clean Guitar

Fretless Bass

Muted Guitar

Solo

54

Harmonica

Drums

Muted Guitar

Clean Guitar

Clean Guitar

Fretless Bass

Muted Guitar

Solo

55

Harmonica

Drums

Muted Guitar

Clean Guitar

Clean Guitar

Fretless Bass

Muted Guitar

Solo

56

Harmonica

Drums

Muted Guitar

Clean Guitar

Clean Guitar

Fretless Bass

Muted Guitar

57

Harmonica

Drums

Muted Guitar

Clean Guitar

Clean Guitar

Fretless Bass

Muted Guitar

58

Harmonica

Drums

Muted Guitar

Clean Guitar

Clean Guitar

Fretless Bass

Muted Guitar

59

Clean Guitar

Clean Guitar

Harmonica

Anonymous - Title 64

♩ = 108,999947

17

20

23

26

29

31

33

12

47

49

50

2

# Harmonica

52

55

56

Harmonica

Anonymous - Title 64

♩ = 108,999947

**34**

37

39

40

41

43

44

45

46

**14**

# Anonymous - Title 64

## Drums

♩ = 108,999947

4

4

8

12

16

20

24

28

30

32

V.S.

Drums

56 Drums 3

58 2

Muted Guitar

Anonymous - Title 64

♩ = 108,999947

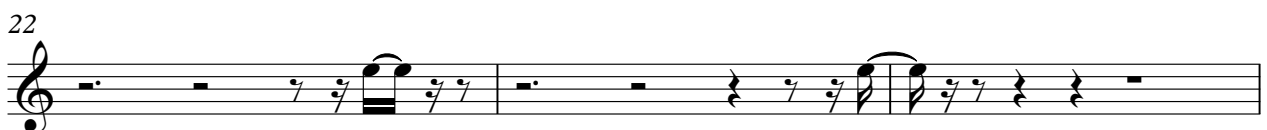
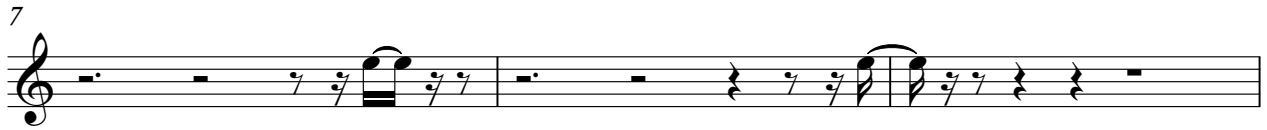
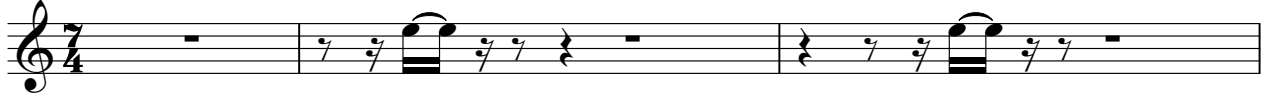

36

39

42

45

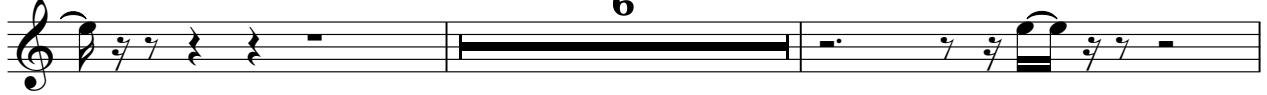

53

56

♩ = 108,999947

3

4

5

6

7

8

9

10

11

V.S.

12

13

14

15

16

17

19

21

22

23

V.S.

34

36

38

39

40

41

42

43

44

45

46

47

48

49

50

52

54

55

56

57

V.S.

6

Clean Guitar

58

59

2

Clean Guitar

36

39

42

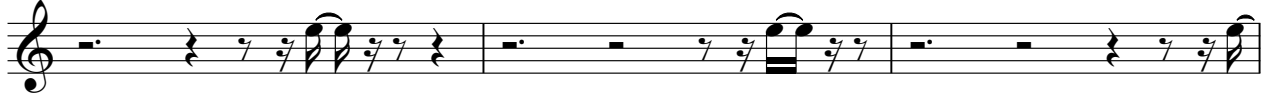

45

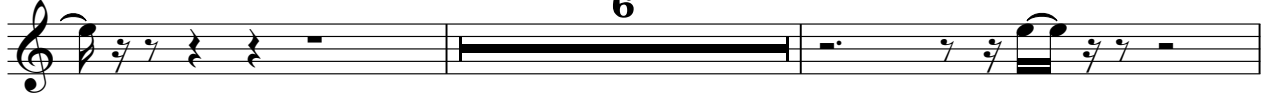

53

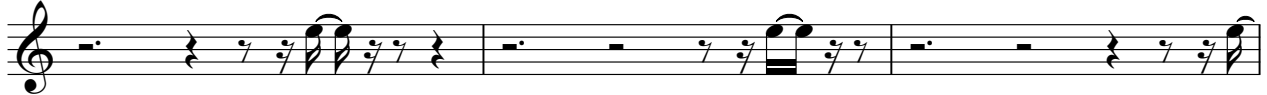

56

♩ = 108,999947

9

12

14

16

17

19

21

23

25

27

V.S.

29

31

33

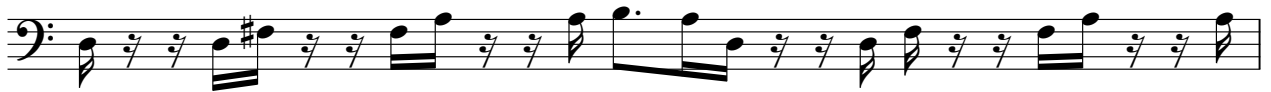

34

36

38

40

42

44

46

47

48

49

51

54

56

58

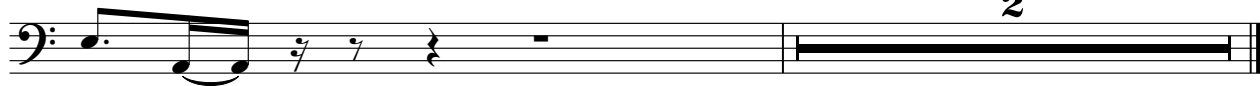

Anonymous - Title 64

Muted Guitar

♩ = 108,999947

3

4

5

6

7

8

9

10

11

V.S.

2

Muted Guitar

12

13

14

15

16

17

19

20

21

22

Muted Guitar

23

24

25

26

27

28

29

30

31

32

3

V.S.

Muted Guitar

Muted Guitar 5

45

46

47

48

49

50

52

54

55

56

V.S.

6

57

Muted Guitar

2

Anonymous - Title 64

Solo

♩ = 108,999947

V.S.

2

Solo

22

24

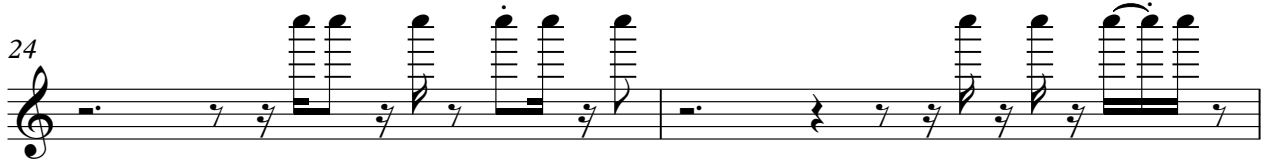

26

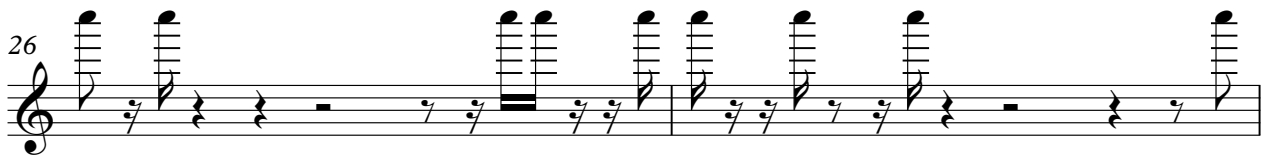

28

30

33

35

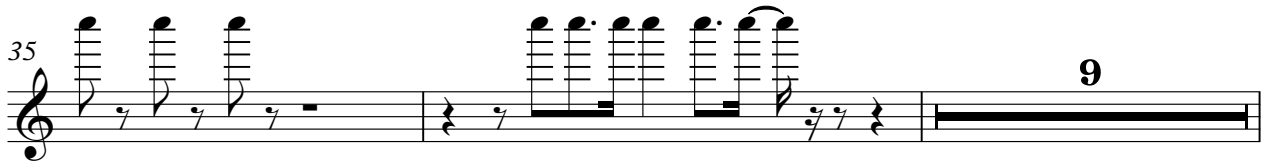

9

46

48

50

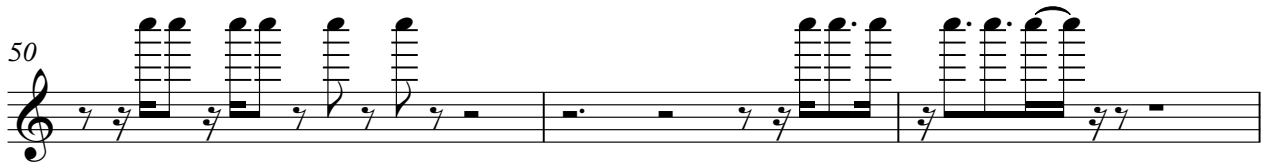

53

Solo

3

55

5
