

Anonymous - Title 66

♩ = 113,999954

Percussion 

5-string Fretless Electric Bass 

♩ = 113,999954

Viola 

Viola 

Contrabass 

Contrabass 

Solo 

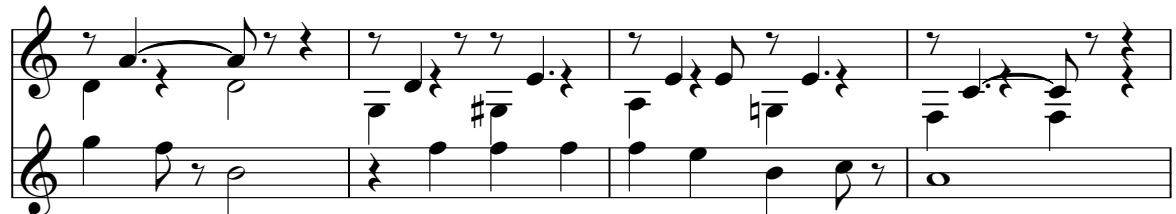

4

Solo 

8

Solo

11

Solo

14

Solo

17

Vla.

19

Vla.

Solo

Solo

Solo

21

Vla.

Solo

Solo

Solo

23

Vla.

Cb.

Solo

Solo

Solo

26

Vla.

Cb.

Solo

Solo

3

29

Vla.

Cb.

Solo

Solo

3

31

34

37

Perc.

E. Bass

Vla.

Solo

Solo

Solo

39

Perc.

E. Bass

Vla.

Solo

Solo

Solo

41

Perc.

E. Bass

Vla.

Solo

Solo

Solo

3

44

Perc.

E. Bass

Vla.

Solo

Solo

Solo

46

Perc.

E. Bass

Vla.

Solo

Solo

Solo

3

49

Perc.

E. Bass

Vla.

Solo

Solo

Solo

51

Perc.

E. Bass

Vla.

Solo

Solo

Solo

3

3

54

Perc.

E. Bass

Vla.

Solo

Solo

Solo

3

3

57

Perc.

E. Bass

Vla.

Solo

Solo

Solo

59

Perc.

E. Bass

Vla.

Solo

Solo

Solo

62

Perc.

E. Bass

Vla.

Solo

Solo

Solo

65

Perc.

E. Bass

Solo

Solo

Solo

67

Perc.

E. Bass

Vla.

Solo

Solo

Solo

3

69

Perc.

E. Bass

Vla.

Solo

Solo

Solo

3

71

Perc.

E. Bass

Vla.

Solo

Solo

Solo

73

Perc.

E. Bass

Vla.

Solo

Solo

Solo

76

Perc. 

E. Bass 

Vla. 

Cb. 

Solo 

Solo 

Solo 

79

Perc. 

E. Bass 

Vla. 

Vla. 

Solo 

Solo 

Solo 

82 15

Vla.

Solo

Solo

3

85

Vla.

Vla.

Solo

Solo

88

Vla.

Vla.

Solo

Solo

Solo

92

Solo

Solo

94

Cb.

Solo

Solo

Anonymous - Title 66

Percussion

♩ = 113,999954

32

V.S.

2

Percussion

74

77

17

5-string Fretless Electric Bass

Anonymous - Title 66

♩ = 113,999954

32

37

43

48

54

60

65

71

76

17

Viola

Anonymous - Title 66

♩ = 113,999954

16

21

26

30 **49**

82

86 **9**

Viola

Anonymous - Title 66

♩ = 113,999954

32

39

44

50

56

61

69

77

87

Contrabass

Anonymous - Title 66

♩ = 113,999954

24

29

63

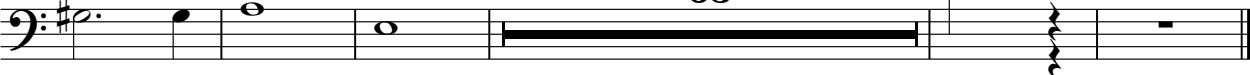

Contrabass

Anonymous - Title 66

♩ = 113,999954

75

19

Anonymous - Title 66

Solo

♩ = 113,999954

5

10

15

19

22

26

30

33

76

80

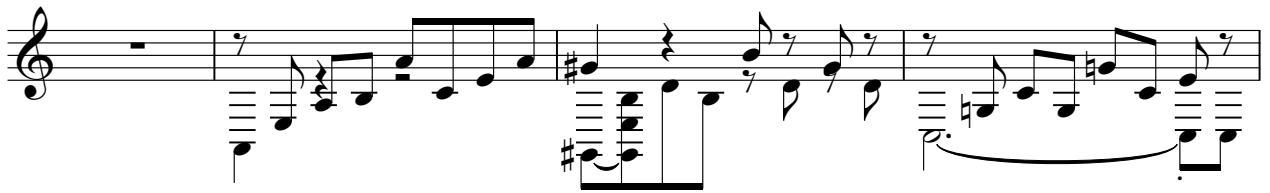

84

88

92

Anonymous - Title 66

Solo

♩ = 113,999954

7

11

14

17

20

23

26

29

31

3

2

Solo

36

39

42

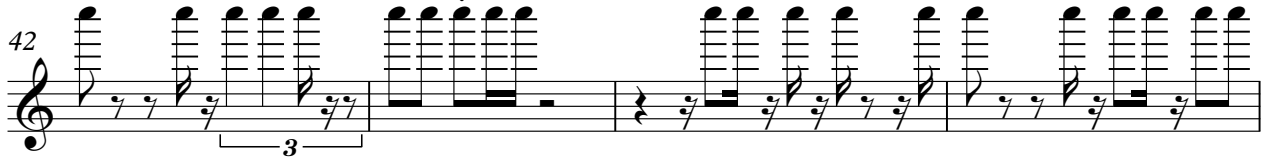

46

49

52

55

58

61

64

67 *Solo*

3

3

70

73

76

82

85

88

7