

# Anonymous - Title 85

♩ = 120,010078

Percussion

5-string Electric Bass

Rock Organ

4

Perc.

E. Bass

Organ

7

Perc.

E. Bass

Organ

10

Perc. E. Bass Organ Solo

13

Perc. E. Bass Organ Solo

16

Perc. E. Bass Organ Solo

18

21

24

Perc. E. Bass Organ Solo

27

Perc. E. Bass Organ Solo

29

Perc. E. Bass Organ Solo

32

Perc. E. Bass Organ Solo

35

Perc. E. Bass Organ Solo

37

Perc.

E. Bass

Organ

Solo

40

Perc.

E. Bass

Organ

Solo

43

Perc. E. Bass Organ

46

Perc. E. Bass Organ

49

Perc. E. Bass Organ

52

Perc. 

E. Bass 

Organ 

55

Perc. 

E. Bass 

Organ 

58

Perc. 

E. Bass 

Organ 

61

Perc. 

E. Bass 

Organ 

64

Perc. E. Bass Organ

66

Perc. E. Bass Organ Solo

69

Perc. E. Bass Organ Solo

72

Perc. E. Bass Organ Solo

75

Perc. E. Bass Organ

78

Perc. E. Bass Organ

81

Perc.

E. Bass

Organ

83

Perc.

E. Bass

Organ

3

Anonymous - Title 85

Percussion

♩ = 120, 010078

5

9

12

16

19

24

27

30

34

V.S.

37

42

47

50

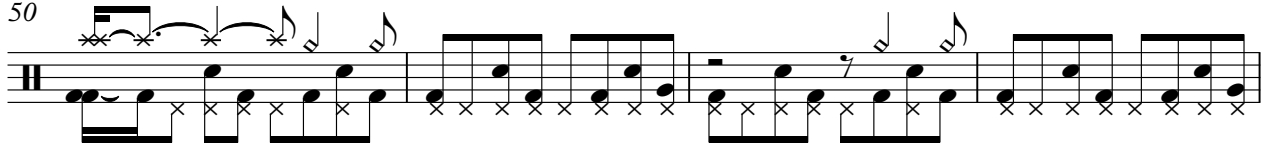

54

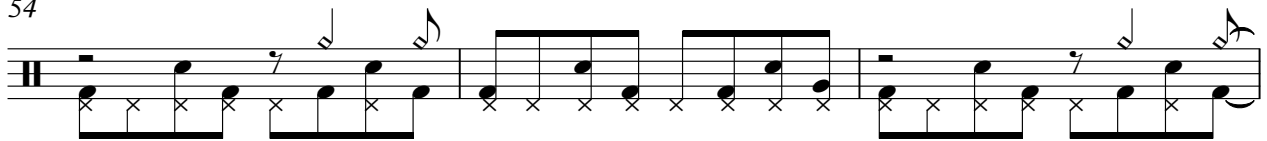

57

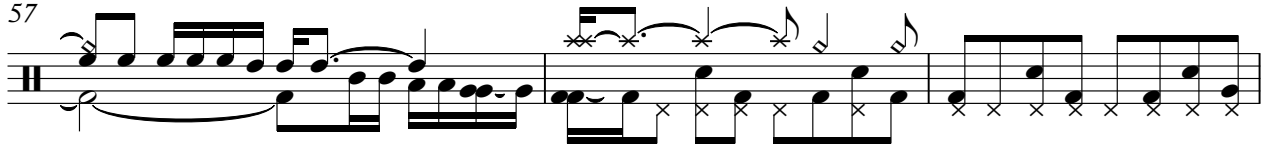

60

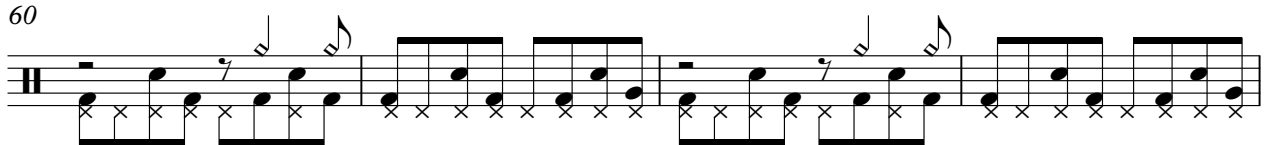

64

67

72

Percussion

75

78

82

5-string Electric Bass

Anonymous - Title 85

♩ = 120,010078

V.S.

42

45

48

52

56

60

64

68

72

76

80

83

Rock Organ

Anonymous - Title 85

♩ = 120,010078

7

11

16

20

24

28

33

V.S.

73

78

82

3

Anonymous - Title 85

Solo

♩ = 120, 010078

9

14

17

21

25

32

35

38

41

23

2

66

Solo

70

73

11
