

Anonymous - Title 91

♩ = 112,000061

HATS

KICK

RIM

MID STRINGS

5

HATS

KICK

RIM

MID STRINGS

BASS

HI STRINGS

MID STRINGS

2

9

13

17

HATS

KICK

RIM

MID STRINGS

BASS

HI STRINGS

MID STRINGS

Solo

20

HATS

KICK

RIM

MID STRINGS

BASS

HI STRINGS

MID STRINGS

Solo

23

HATS

KICK

RIM

MID STRINGS

BASS

HI STRINGS

MID STRINGS

Solo

26

HATS

KICK

RIM

MID STRINGS

BASS

HI STRINGS

MID STRINGS

Solo

32

SNARE

HATS

KICK

RIM

MID STRINGS

BASS

HI STRINGS

MID STRINGS

Solo

35

HATS

KICK

RIM

MID STRINGS

BASS

HI STRINGS

MID STRINGS

Solo

39

42

HATS

KICK

RIM

MID STRINGS

BASS

HI STRINGS

MID STRINGS

Solo

45

HATS

KICK

RIM

MID STRINGS

BASS

HI STRINGS

MID STRINGS

Solo

48

HATS

KICK

RIM

MID STRINGS

BASS

HI STRINGS

MID STRINGS

Solo

52

HATS

KICK

RIM

MID STRINGS

BASS

HI STRINGS

MID STRINGS

Solo

55

HATS

KICK

RIM

MID STRINGS

BASS

HI STRINGS

MID STRINGS

Solo

61

64

67

HATS

KICK

RIM

MID STRINGS

BASS

HI STRINGS

MID STRINGS

Solo

70

HATS

KICK

RIM

MID STRINGS

BASS

HI STRINGS

MID STRINGS

Solo

73

HATS

KICK

RIM

MID STRINGS

BASS

HI STRINGS

MID STRINGS

Solo

76

HATS

KICK

RIM

MID STRINGS

BASS

HI STRINGS

MID STRINGS

Solo

80

HATS

KICK

RIM

MID STRINGS

BASS

HI STRINGS

MID STRINGS

Solo

83

HATS

KICK

RIM

MID STRINGS

BASS

HI STRINGS

MID STRINGS

Solo

87

HATS

KICK

RIM

MID STRINGS

BASS

HI STRINGS

MID STRINGS

Solo

90

HATS

KICK

RIM

MID STRINGS

BASS

HI STRINGS

MID STRINGS

Solo

93

HATS

KICK

RIM

MID STRINGS

BASS

HI STRINGS

MID STRINGS

96

SNARE

HATS

KICK

RIM

MID STRINGS

BASS

HI STRINGS

MID STRINGS

Solo

Musical score for drums and strings. The score is divided into two systems. The first system includes SNARE, HATS, KICK, and RIM. The second system includes MID STRINGS, BASS, HI STRINGS, and another MID STRINGS part. A Solo part is also present at the bottom.

SNARE: Rests in the first two measures, followed by a single note in the third measure.

HATS: Consistent rhythmic pattern of eighth notes with 'x' marks above them, indicating cymbal hits.

KICK: Consistent rhythmic pattern of quarter notes.

RIM: Consistent rhythmic pattern of quarter notes with 'x' marks above them, indicating rim hits.

MID STRINGS: Melodic line in treble clef with various notes and rests.

BASS: Melodic line in bass clef with various notes and rests.

HI STRINGS: Melodic line in bass clef with various notes and rests.

MID STRINGS: Chordal accompaniment in bass clef with various chords and rests.

Solo: Melodic line in treble clef with various notes and rests.

HATS

KICK

RIM

MID STRINGS

BASS

HI STRINGS

MID STRINGS

Solo

105

Musical score for percussion and strings. The score is divided into two systems. The first system includes SNARE, HATS, KICK, and RIM. The second system includes MID STRINGS, BASS, HI STRINGS, and another MID STRINGS part. A Solo part is also present at the bottom.

PERCUSSION:

STRING PARTS:

108

SNARE

HATS

KICK

RIM

MID STRINGS

BASS

HI STRINGS

MID STRINGS

Solo

111

HATS

KICK

RIM

MID STRINGS

BASS

HI STRINGS

MID STRINGS

Solo

114

HATS

KICK

RIM

MID STRINGS

BASS

HI STRINGS

MID STRINGS

Solo

117

120

SNARE

HATS

KICK

RIM

MID STRINGS

BASS

HI STRINGS

MID STRINGS

Solo

123

HATS

KICK

RIM

MID STRINGS

BASS

HI STRINGS

MID STRINGS

Solo

127

SNARE

HATS

KICK

RIM

MID STRINGS

BASS

HI STRINGS

MID STRINGS

130

SNARE

HATS

KICK

RIM

MID STRINGS

BASS

HI STRINGS

MID STRINGS

134

SNARE

HATS

KICK

MID STRINGS

BASS

HI STRINGS

MID STRINGS

138

SNARE

HATS

KICK

MID STRINGS

BASS

HI STRINGS

MID STRINGS

140

SNARE

HATS

KICK

MID STRINGS

BASS

HI STRINGS

MID STRINGS

SNARE

Anonymous - Title 91

♩ = 112,000061

31

7

41

19

5

67

30

3

3

105

12

122

4

132

137

2

HATS

Anonymous - Title 91

♩ = 112,000061

4/4

5

9

13

17

21

25

29

33

37

V.S.

HATS

41

45

49

53

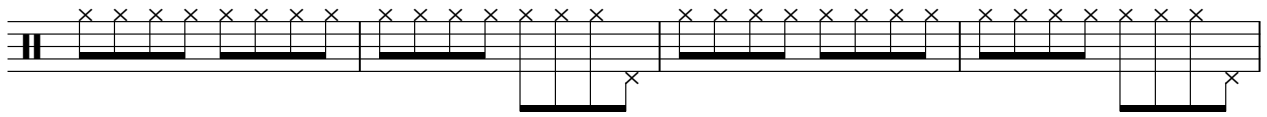

57

61

65

69

73

77

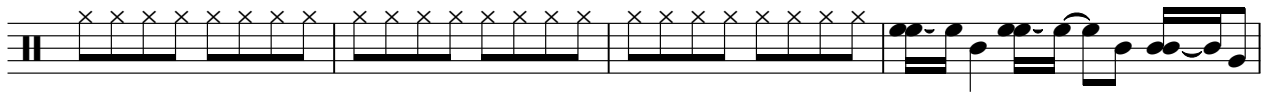

81

85

89

93

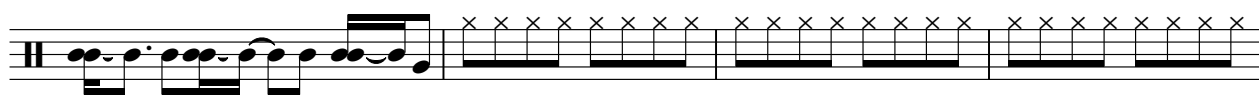

97

101

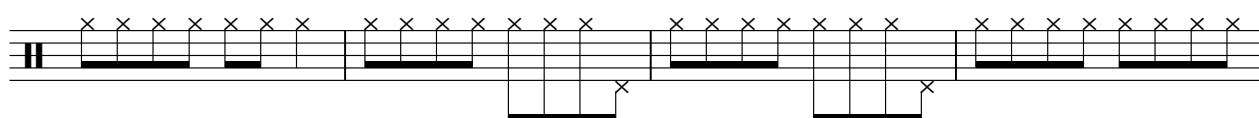

105

109

113

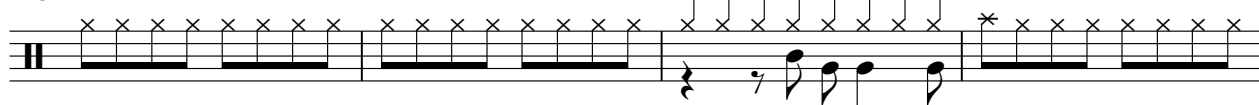

117

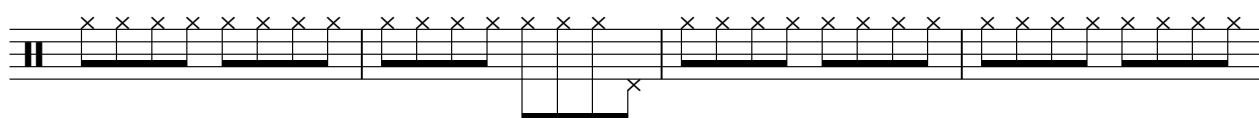

V.S.

121

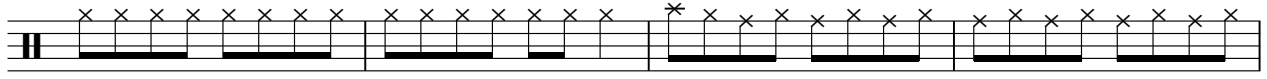

125

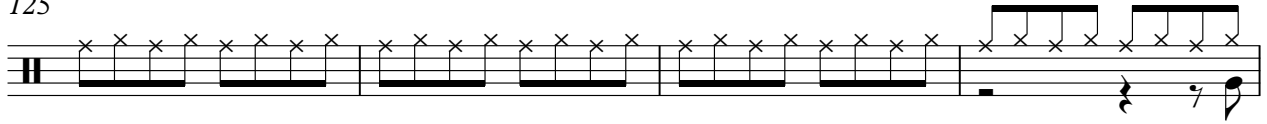

129

133

137

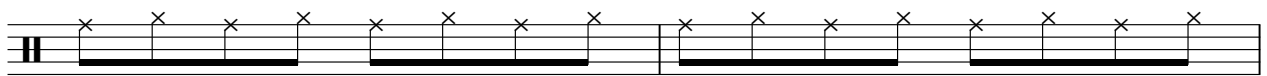

139

KICK

Anonymous - Title 91

♩ = 112,000061

7

13

19

25

31

37

43

49

55

V.S.

61

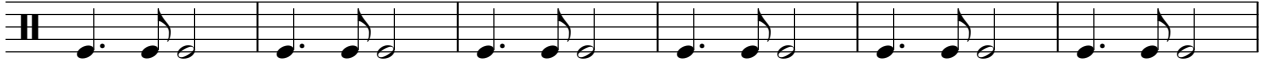

67

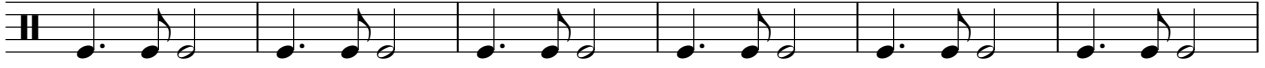

73

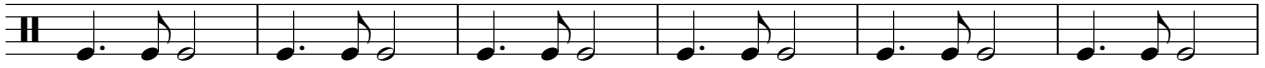

79

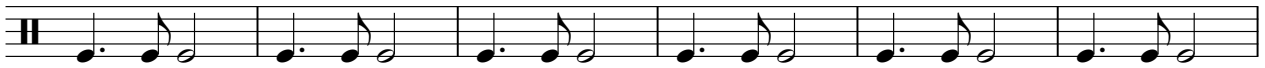

85

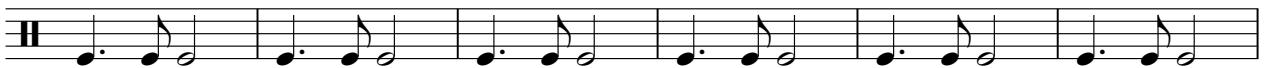

91

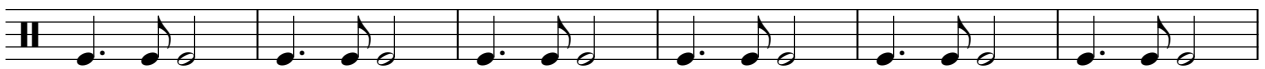

97

103

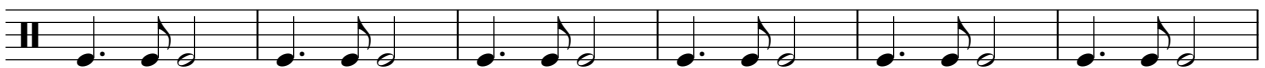

109

115

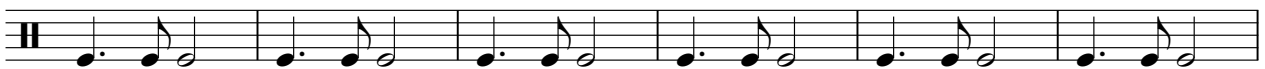

KICK

121

127

133

138

♩ = 112,000061

7

13

19

25

31

37

43

49

55

MID STRINGS

Anonymous - Title 91

♩ = 112,000061

2

7

12

17

21

25

29

34

39

43

V.S.

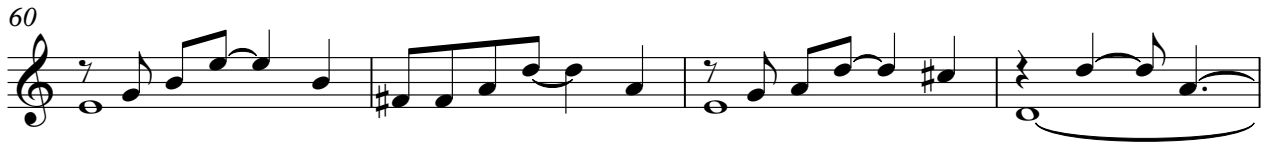

MID STRINGS

88

93

97

102

106

109

113

117

121

127

V.S.

MID STRINGS

132

137

Anonymous - Title 91

BASS

♩ = 112,000061

6

11

17

22

27

32

38

44

49

54

V.S.

HI STRINGS

Anonymous - Title 91

♩ = 112,000061

6

13

19

24

29

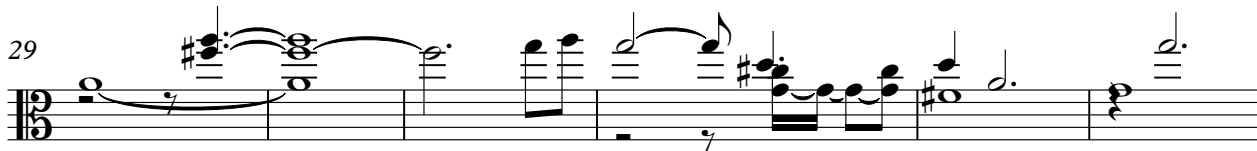

35

41

45

51

58

V.S.

HI STRINGS

64

68

71

75

82

88

96

102

107

111

HI STRINGS

118

123

128

134

138

47

50

54

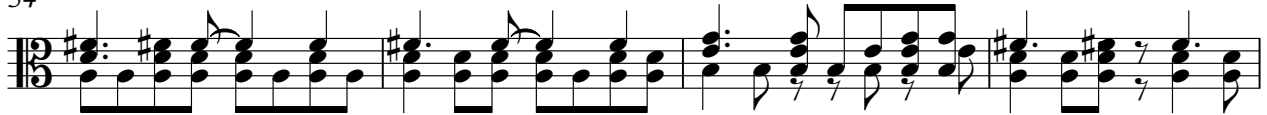

58

62

66

70

73

76

80

MID STRINGS

84

88

92

96

100

103

107

111

114

118

V.S.

122

126

130

134

138

Anonymous - Title 91

Solo

♩ = 112,000061

2

Solo

55

59

63

68

72

77

82

87

91

99

