

Anonymous - Title 99

00:00:03:00  
1.1,00  
Track-R Trac

♩ = 97,999985

DRUM

4

RUM

6

RUM

RUM

8

Vln.

Vc.

RUM

BASE

10

Vln.

Vc.

Solo

12

RUM

BASE

Vln.

Vc.

Solo

14

RUM

BASE

Vln.

Vc.

Solo

16

RUM

BASE

Vln.

Vc.

Solo

18

RUM

BASE

Vln.

Vc.

Solo

20

RUM

BASE

Vln.

Vc.

Solo

22

RUM

BASE

Vln.

Vc.

Solo

24

RUM

BASE

Vln.

Vc.

Solo

26

RUM

BASE

Vln.

Vc.

Solo

28

RUM

BASE

Vln.

Vc.

Solo

3

30

RUM

BASE

Vln.

Vc.

Solo

3

32

RUM

BASE

Vln.

Vc.

Solo

3

34

RUM

BASE

Vln.

Vc.

Solo

36

RUM

BASE

Vln.

Vc.

Solo

38

RUM

BASE

Vln.

Vc.

Solo

40

RUM

BASE

Vln.

Vc.

Solo

42

RUM

BASE

Vln.

Vc.

Solo

44

RUM

BASE

Vln.

Vc.

Solo

46

RUM

BASE

Vln.

Vc.

Solo

3

48

RUM

BASE

Vln.

Vc.

Solo

50

RUM

BASE

Vln.

Vc.

52

RUM

BASE

Vln.

Vc.

Solo

54

RUM

BASE

Vln.

Vc.

Solo

56

RUM

BASE

Vln.

Vc.

Solo

58

RUM

BASE

Vln.

Vc.

Solo

60

RUM

BASE

Vln.

Vc.

Solo

62

RUM

BASE

Vln.

Vc.

Solo

64

RUM

BASE

Vln.

Vc.

Solo

66

RUM

BASE

Vln.

Vc.

Solo

68

RUM

BASE

Vln.

Vc.

Solo

70

RUM

BASE

Vln.

Vc.

Solo

3

72

RUM

BASE

Vln.

Vc.

Solo

74

RUM

BASE

Vln.

Vc.

Solo

76

RUM

BASE

Vln.

Vc.

Solo

3

78

RUM

BASE

Vln.

Vc.

Solo

80

RUM

BASE

Vln.

Vc.

Solo

82

RUM

BASE

Vln.

Vc.

Solo

84

RUM

BASE

Vln.

Vc.

Solo

Anonymous - Title 99

DRUM

♩ = 97,999985

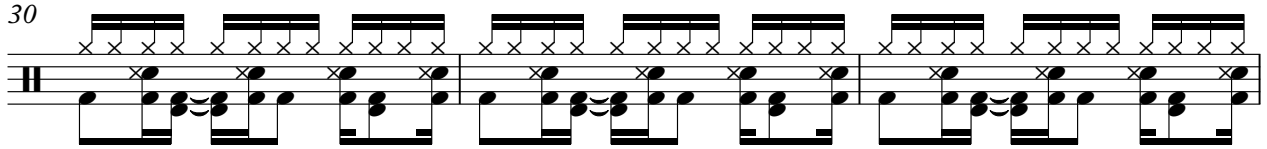
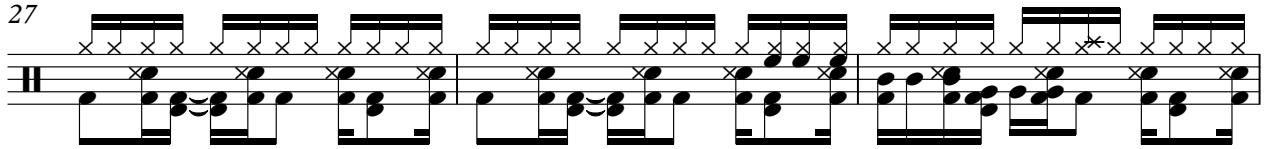
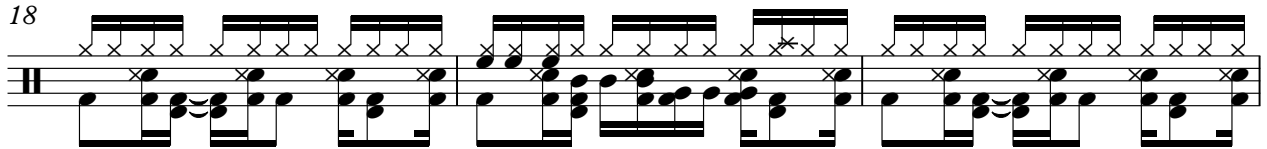
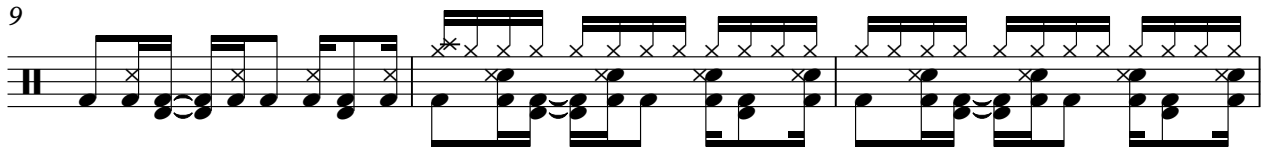

V.S.

DRUM

33

36

39

42

45

48

51

54

57

60

DRUM

63

66

69

72

75

78

81

83

Anonymous - Title 99

BASE

♩ = 97,999985

9

13

18

23

28

32

36

41

46

51

V.S.

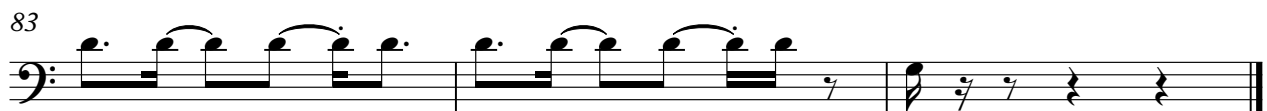

Anonymous - Title 99

Violin

♩ = 97,999985

5

8

11

14

17

21

25

29

32

V.S.

70

74

78

82

Violoncello

Anonymous - Title 99

♩ = 97,999985

4

7

10

13

16

19

22

25

28

V.S.

Violoncello

31

34

37

40

43

46

49

53

56

59

Violoncello

62

65

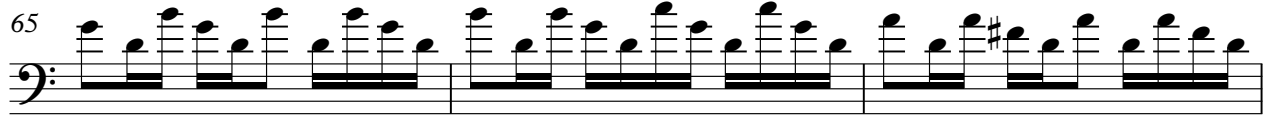

68

71

74

77

80

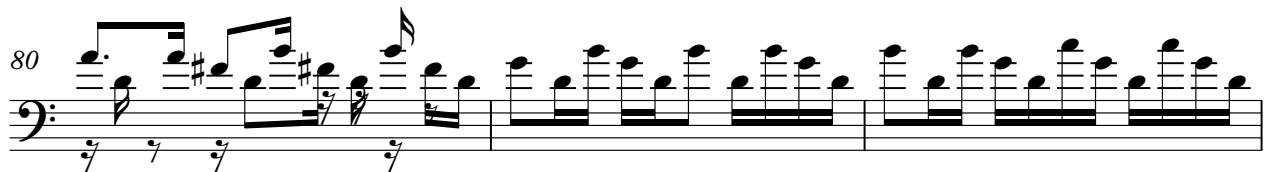

83

Solo

Anonymous - Title 99

♩ = 97,999985

V.S.

2

Solo

42

45

48

54

57

60

63

66

69

72

75

Solo

3

78

81

83