

# Autres - fly me to the moon

♩ = 115,000031

The musical score is arranged in a standard orchestral layout. It begins with a tempo marking of 115,000031. The score is divided into two systems. The first system includes Alto Sax 1, Alto Sax 2, Tenor Sax 1, Tenor Sax 2, Bari Sax, Trumpet 1, Trumpet 2, Trumpet 3,4, Trombone 1, Trombone 2, Trombone 3, and Trombone 4. The second system includes Jazz Kit, Vocalist, Piano, and Jazz Bass. The tempo marking is repeated at the bottom of the score.

Alto Sax 1

Alto Sax 2

Tenor Sax 1

Tenor Sax 2

Bari Sax

Trumpet 1

Trumpet 2

Trumpet 3,4

Trombone 1

Trombone 2

Trombone 3

Trombone 4

Jazz Kit

Vocalist

Piano

Jazz Bass

♩ = 115,000031

5

Alto Sax 1

Alto Sax 2

Tenor Sax 1

Tenor Sax 2

Bari Sax

Trumpet 1

Trumpet 2

Trumpet 3,4

Trombone 1

Trombone 2

Trombone 3

Trombone 4

Jazz Kit

Piano

Jazz Bass

6 6 6 6

3

7

Alto Sax 1

Tenor Sax 1

Bari Sax

Trombone 1

Trombone 2

Trombone 3

Trombone 4

Jazz Kit

Piano

Jazz Bass

9

Alto Sax 1

Tenor Sax 1

Bari Sax

Trumpet 1

Trumpet 2

Trombone 1

Trombone 2

Trombone 3

Trombone 4

Jazz Kit

Piano

Jazz Bass

11

Alto Sax 1

Alto Sax 2

Tenor Sax 1

Tenor Sax 2

Bari Sax

Trumpet 1

Trumpet 2

Trumpet 3,4

Trombone 1

Trombone 2

Trombone 3

Trombone 4

Jazz Kit

Piano

Jazz Bass

13

Alto Sax 1

Alto Sax 2

Tenor Sax 1

Tenor Sax 2

Bari Sax

Trombone 1

Trombone 2

Jazz Kit

Vocalist

Piano

Jazz Bass

15

Alto Sax 1

Tenor Sax 1

Bari Sax

Trombone 1

Trombone 2

Jazz Kit

Vocalist

Piano

Jazz Bass

17

Alto Sax 1

Tenor Sax 1

Jazz Kit

Vocalist

Piano

Jazz Bass

19

Trombone 1

Trombone 2

Trombone 3

Trombone 4

Jazz Kit

Vocalist

Piano

Jazz Bass

22

- Alto Sax 1**: Treble clef, playing a melodic line with eighth and quarter notes.
- Tenor Sax 1**: Treble clef, playing a similar melodic line to the Alto Sax 1.
- Trombone 1**: Bass clef, playing a rhythmic pattern of eighth notes.
- Trombone 2**: Bass clef, playing a rhythmic pattern of eighth notes.
- Trombone 3**: Bass clef, playing a rhythmic pattern of eighth notes.
- Trombone 4**: Bass clef, playing a rhythmic pattern of eighth notes.
- Jazz Kit**: Drums, indicated by 'x' marks on a staff with a double bar line.
- Vocalist**: Treble clef, playing a melodic line with a long slur across several measures.
- Jazz Bass**: Bass clef, playing a walking bass line with eighth and quarter notes.

24

Alto Sax 1

Trumpet 1

Trombone 1

Trombone 2

Trombone 3

Trombone 4

Jazz Kit

Vocalist

Piano

Jazz Bass

26

Alto Sax 1

Tenor Sax 1

Bari Sax

Trumpet 1

Trombone 1

Jazz Kit

Vocalist

Piano

Jazz Bass

28

Alto Sax 1

Alto Sax 2

Tenor Sax 1

Tenor Sax 2

Bari Sax

Trumpet 1

Trumpet 2

Trumpet 3,4

Trombone 1

Trombone 2

Trombone 3

Trombone 4

Jazz Kit

Vocalist

Piano

Jazz Bass

30

Alto Sax 1

Alto Sax 2

Tenor Sax 1

Tenor Sax 2

Bari Sax

Trumpet 1

Trumpet 2

Trumpet 3,4

Trombone 1

Trombone 2

Trombone 3

Trombone 4

Jazz Kit

Vocalist

Piano

Jazz Bass

32

Alto Sax 1

Alto Sax 2

Tenor Sax 1

Tenor Sax 2

Bari Sax

Trumpet 1

Trumpet 2

Trumpet 3,4

Trombone 1

Trombone 2

Trombone 3

Trombone 4

Jazz Kit

Vocalist

Piano

Jazz Bass

34

36

Alto Sax 1

Alto Sax 2

Tenor Sax 2

Bari Sax

Trumpet 1

Trumpet 2

Trumpet 3,4

Trombone 3

Trombone 4

Jazz Kit

Vocalist

Piano

Jazz Bass

38

Alto Sax 1

Alto Sax 2

Tenor Sax 2

Bari Sax

Trumpet 1

Trumpet 2

Trumpet 3,4

Trombone 3

Trombone 4

Jazz Kit

Vocalist

Piano

Jazz Bass

40

Alto Sax 1

Alto Sax 2

Tenor Sax 1

Tenor Sax 2

Bari Sax

Trumpet 1

Trumpet 2

Trumpet 3,4

Trombone 1

Trombone 2

Trombone 3

Trombone 4

Jazz Kit

Vocalist

Piano

Jazz Bass

42

Alto Sax 1

Alto Sax 2

Tenor Sax 1

Tenor Sax 2

Bari Sax

Trumpet 1

Trumpet 2

Trumpet 3,4

Trombone 1

Trombone 2

Trombone 3

Trombone 4

Jazz Kit

Vocalist

Piano

Jazz Bass

44

Alto Sax 1

Alto Sax 2

Tenor Sax 1

Tenor Sax 2

Bari Sax

Trumpet 1

Trumpet 2

Trumpet 3,4

Trombone 1

Trombone 2

Trombone 3

Trombone 4

Jazz Kit

Vocalist

Piano

Jazz Bass

46

Alto Sax 1

Alto Sax 2

Tenor Sax 1

Tenor Sax 2

Bari Sax

Trumpet 1

Trumpet 2

Trumpet 3,4

Trombone 1

Trombone 2

Trombone 3

Trombone 4

Jazz Kit

Piano

Jazz Bass

48

Alto Sax 1

Alto Sax 2

Tenor Sax 1

Tenor Sax 2

Bari Sax

Trumpet 1

Trumpet 2

Trumpet 3,4

Trombone 1

Trombone 2

Trombone 3

Trombone 4

Jazz Kit

Piano

Jazz Bass

50

The musical score is arranged in a standard ensemble format. The instruments and their parts are as follows:

- Tenor Sax 1 & 2:** Play a similar melodic line to the Alto Sax.
- Bari Sax:** Provides a harmonic accompaniment with a walking bass line.
- Trombone 1, 2, 3, & 4:** Provide a harmonic accompaniment with a walking bass line.
- Jazz Kit:** Provides a rhythmic accompaniment with a walking bass line.
- Piano:** Provides a harmonic accompaniment with a walking bass line.
- Jazz Bass:** Provides a walking bass line.

52

Alto Sax 1

Alto Sax 2

Tenor Sax 1

Tenor Sax 2

Bari Sax

Trumpet 1

Trumpet 2

Trumpet 3,4

Trombone 1

Trombone 2

Trombone 3

Trombone 4

Jazz Kit

Vocalist

Piano

Jazz Bass

54

Alto Sax 1

Alto Sax 2

Tenor Sax 1

Tenor Sax 2

Bari Sax

Trumpet 1

Trumpet 2

Trumpet 3,4

Trombone 1

Trombone 2

Trombone 3

Trombone 4

Jazz Kit

Vocalist

Piano

Jazz Bass

56

Trumpet 1

Trumpet 3,4

Trombone 1

Trombone 2

Trombone 3

Trombone 4

Jazz Kit

Vocalist

Piano

Jazz Bass

58

Alto Sax 1

Alto Sax 2

Tenor Sax 1

Tenor Sax 2

Bari Sax

Trumpet 1

Trumpet 2

Trumpet 3,4

Trombone 1

Trombone 2

Trombone 3

Trombone 4

Jazz Kit

Vocalist

Piano

Jazz Bass

60

Alto Sax 1

Alto Sax 2

Tenor Sax 1

Tenor Sax 2

Bari Sax

Trumpet 1

Trumpet 2

Trumpet 3,4

Trombone 1

Trombone 2

Trombone 3

Trombone 4

Jazz Kit

Vocalist

Piano

Jazz Bass

62

Alto Sax 1

Alto Sax 2

Tenor Sax 1

Tenor Sax 2

Bari Sax

Trumpet 1

Trumpet 2

Trumpet 3,4

Trombone 1

Trombone 2

Trombone 3

Trombone 4

Jazz Kit

Piano

Jazz Bass

64

Alto Sax 1

Alto Sax 2

Tenor Sax 1

Tenor Sax 2

Bari Sax

Trumpet 1

Trumpet 2

Trumpet 3,4

Trombone 1

Trombone 2

Trombone 3

Trombone 4

Jazz Kit

Piano

Jazz Bass

66

Alto Sax 1

Alto Sax 2

Tenor Sax 1

Tenor Sax 2

Bari Sax

Trumpet 1

Trumpet 2

Trumpet 3,4

Trombone 1

Trombone 2

Trombone 3

Trombone 4

Jazz Kit

Jazz Bass

68

Alto Sax 1

Alto Sax 2

Tenor Sax 1

Tenor Sax 2

Bari Sax

Trumpet 1

Trumpet 2

Trumpet 3,4

Trombone 1

Trombone 2

Trombone 3

Trombone 4

Jazz Kit

Vocalist

Piano

Jazz Bass

70

Alto Sax 1

Alto Sax 2

Tenor Sax 1

Tenor Sax 2

Bari Sax

Trumpet 1

Trumpet 2

Trumpet 3,4

Trombone 1

Trombone 2

Trombone 3

Trombone 4

Jazz Kit

Vocalist

Piano

Jazz Bass

72

Alto Sax 1

Alto Sax 2

Tenor Sax 1

Tenor Sax 2

Bari Sax

Trumpet 1

Trumpet 2

Trumpet 3,4

Trombone 1

Trombone 2

Trombone 3

Trombone 4

Jazz Kit

Vocalist

Piano

Jazz Bass

74

Alto Sax 1

Alto Sax 2

Tenor Sax 1

Tenor Sax 2

Bari Sax

Trumpet 1

Trumpet 2

Trumpet 3,4

Trombone 1

Trombone 2

Trombone 3

Trombone 4

Jazz Kit

Vocalist

Piano

Jazz Bass

77

79

Alto Sax 1

Alto Sax 2

Tenor Sax 1

Tenor Sax 2

Bari Sax

Trumpet 1

Trumpet 2

Trumpet 3,4

Trombone 1

Trombone 2

Trombone 3

Trombone 4

Jazz Kit

Vocalist

Piano

Jazz Bass

81

Alto Sax 1

Tenor Sax 1

Trumpet 1

Trumpet 2

Trombone 1

Trombone 2

Trombone 3

Trombone 4

Jazz Kit

Piano

Jazz Bass

83

Alto Sax 1

Tenor Sax 1

Trumpet 1

Trumpet 2

Trumpet 3,4

Trombone 1

Trombone 2

Trombone 3

Trombone 4

Jazz Kit

Vocalist

Piano

Jazz Bass

85

Alto Sax 1

Alto Sax 2

Tenor Sax 1

Tenor Sax 2

Bari Sax

Trumpet 1

Trumpet 2

Trumpet 3,4

Trombone 1

Trombone 2

Trombone 3

Trombone 4

Jazz Kit

Vocalist

Piano

Jazz Bass

87

Alto Sax 1

Alto Sax 2

Tenor Sax 1

Tenor Sax 2

Bari Sax

Trumpet 1

Trumpet 2

Trumpet 3,4

Trombone 1

Trombone 2

Trombone 3

Trombone 4

Jazz Kit

Vocalist

Piano

Jazz Bass

Alto Sax 1

Autres - fly me to the moon

♩ = 115,000031

2

7

11

16

23

27

31

35

84

# Autres - fly me to the moon

Alto Sax 2

♩ = 115,000031

60

63

67

72

76

80

Tenor Sax 1

Autres - fly me to the moon

♩ = 115,000031

2

6

10

14

18

4

3

28

32

36

4

43

46

50

54

61

65

69

74

79

83

Tenor Sax 2

Autres - fly me to the moon

♩ = 115,000031

2

6

5

14

14

31

36

3

41

46

3

51

53

3

58

62

66

70

75

79

Autres - fly me to the moon

Bari Sax

♩ = 115,000031

2

6

10

13

10

26

30

34

40

3

43

3

46

50

53

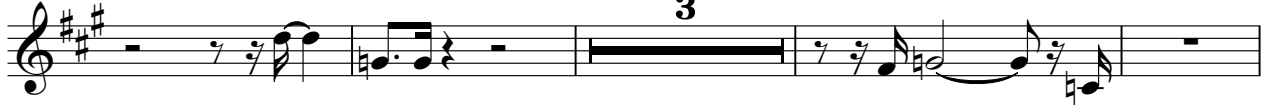

60

63

67

72

76

80

Autres - fly me to the moon

Trumpet 1

♩ = 115,000031

2

6

11

12

25

30

35

3

40

44

2

49

3

52

## Trumpet 1

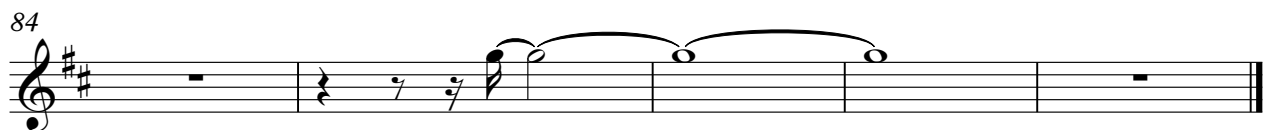
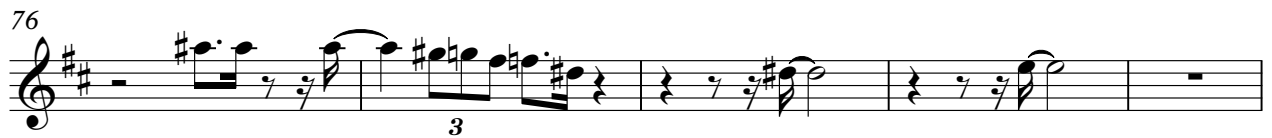
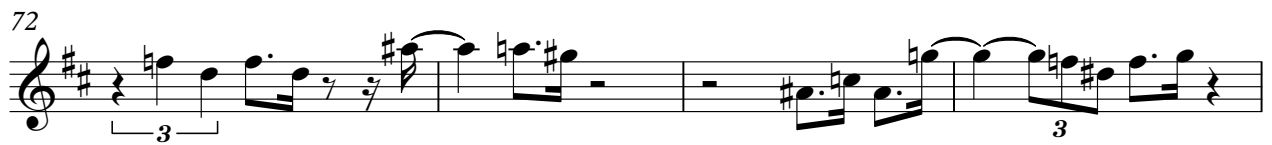
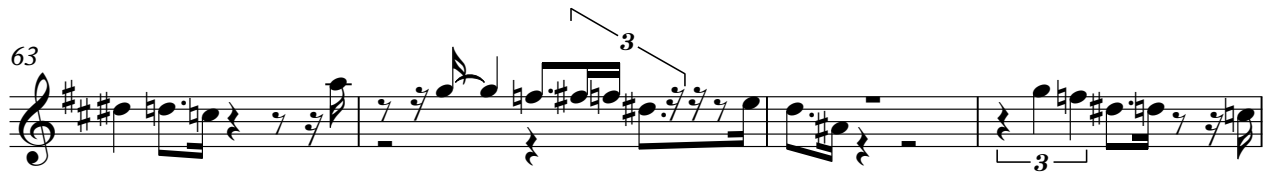

Autres - fly me to the moon

Trumpet 2

♩ = 115,000031

58

62

66

70

75

79

83

Autres - fly me to the moon

Trumpet 3,4

♩ = 115,000031

2

6

4

17

29

33

37

42

2

47

3

51

55

57

Trumpet 3,4

60

63

66

70

74

78

84

Trombone 1

Autres - fly me to the moon

♩ = 115,000031

2

6

11

2

16

5

25

2

31

35

4

42

2

48

3

52

56

61

64

67

72

76

80

84

Trombone 2

Autres - fly me to the moon

♩ = 115,000031

2

6

11

2

16

5

25

3

32

36

4

44

2

50

54

60

64

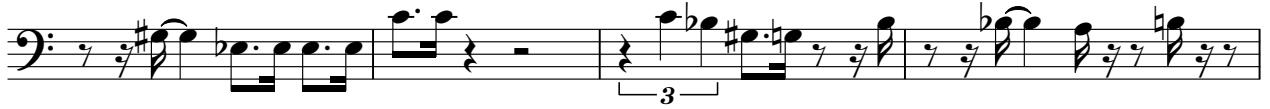

68

73

77

81

84

Trombone 3

Autres - fly me to the moon

♩ = 115,000031

2

6

10

9

22

3

30

35

40

2

46

51

55

60

64

68

73

77

81

84

Trombone 4

Autres - fly me to the moon

♩ = 115,000031

2

6

10

9

22

3

29

34

39

44

2

50

52

56

61

64

67

72

76

80

83

♩ = 115,000031

6

10

14

19

24

28

32

36

40

V.S.

44

47

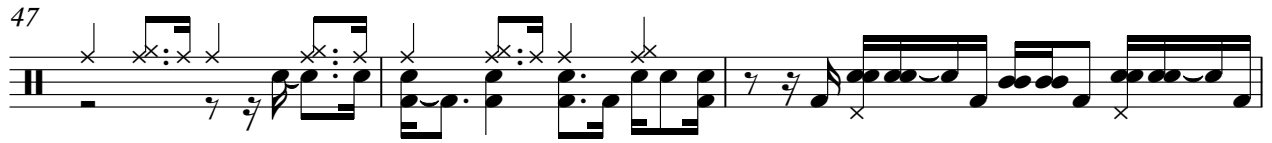

50

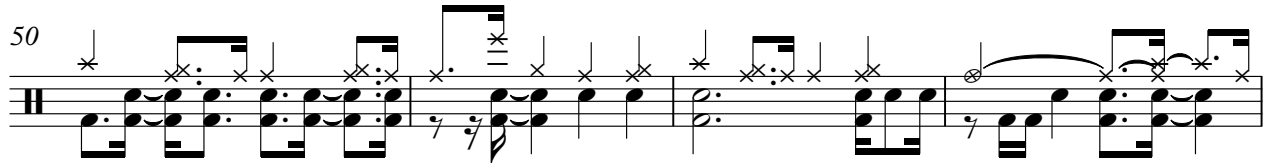

54

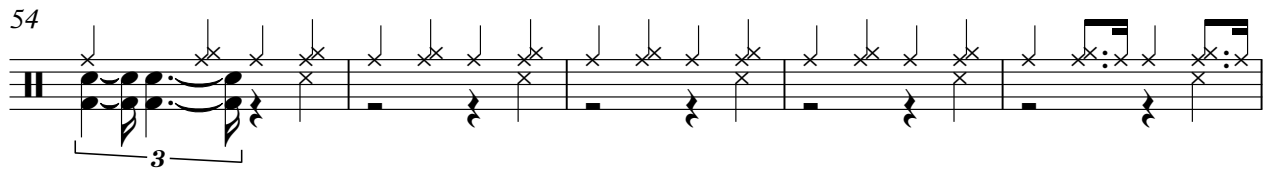

59

63

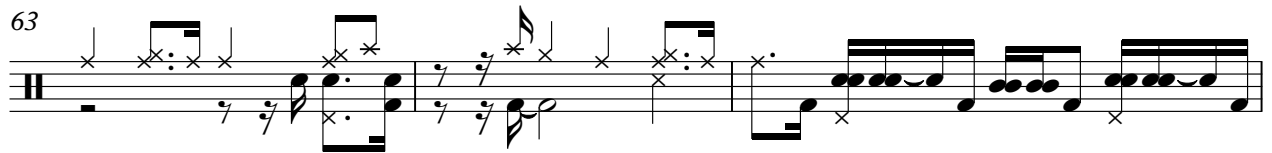

66

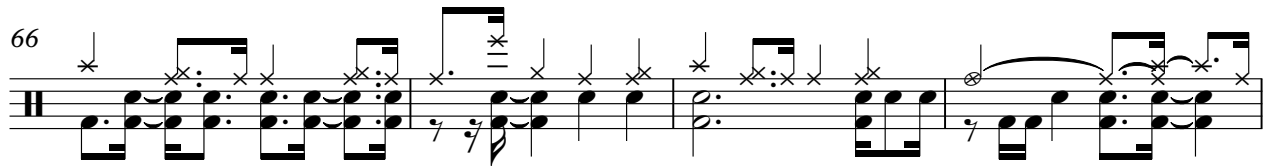

70

74

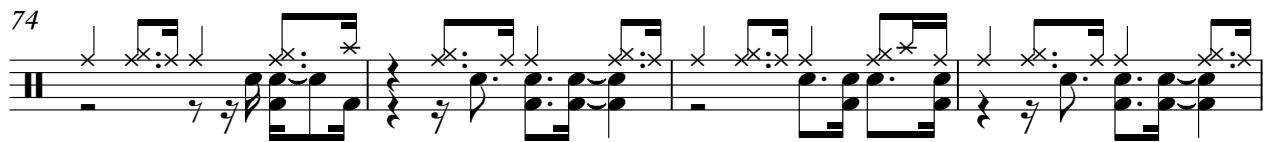

78

Jazz Kit

82

86

87

Autres - fly me to the moon

Vocalist

♩ = 115,000031

12

16

20

25

29

33

37

42

7

53

58

8

2

Vocalist

69

74

79

Autres - fly me to the moon

Piano

♩ = 115,000031

3

6

6

6

6

6

6

6

6

6

6

6

9

13

16

19

V.S.

22

25

29

33

36

40

44

47

52

55

60

63

68

71

75

80

83

85

Jazz Bass

Autres - fly me to the moon

♩ = 115,000031

3

8

13

17

21

25

29

33

37

42

V.S.

46

50

55

60

64

68

72

76

81

84

