

Autres - Forever

♩ = 88,000023

Eric
Paul (Vocals)
Acoustic 2
Bruce (Lead)
Paul (Acoustic)
Bruce
Electric 2
Gene

5

Eric
Paul (Vocals)
Paul (Acoustic)
Bruce
Gene

9

Eric
Paul (Vocals)
Paul (Acoustic)
Bruce
Gene

12

Eric
Paul (Vocals)
Back vocals 1
Back vocals 2
Paul (Acoustic)
Bruce
Gene

15

Eric

Paul (Vocals)

Back vocals 1

Back vocals 2

Paul (Acoustic)

Bruce

Electric 2

Electric 3

Gene

19

Eric
Paul (Vocals)
Back vocals 1
Back vocals 2
Acoustic 2
Paul (Acoustic)
Bruce
Electric 2
Electric 3
Gene

23

Eric
Paul (Vocals)
Acoustic 2
Paul (Acoustic)
Bruce
Gene

26

Eric
Paul (Vocals)
Acoustic 2
Paul (Acoustic)
Bruce
Gene

29

Eric
Paul (Vocals)
Acoustic 2
Paul (Acoustic)
Bruce
Gene

32

Eric
Paul (Vocals)
Back vocals 1
Back vocals 2
Acoustic 2
Paul (Acoustic)
Bruce
Gene

35

Eric
Paul (Vocals)
Back vocals 1
Back vocals 2
Acoustic 2
Paul (Acoustic)
Bruce
Electric 2
Electric 3
Gene

38

Eric

Paul (Vocals)

Back vocals 1

Back vocals 2

Acoustic 2

Paul (Acoustic)

Bruce

Electric 2

Electric 3

Gene

41

Eric

Bruce (Lead)

Paul (Acoustic)

Bruce

Gene

44

Eric
Bruce (Lead)
Paul (Acoustic)
Bruce
Gene

47

Eric
Paul (Vocals)
Acoustic 2
Bruce (Lead)
Paul (Acoustic)
Bruce
Gene

50

Eric
Paul (Vocals)
Acoustic 2
Paul (Acoustic)
Bruce
Gene

53

Eric

Paul (Vocals)

Acoustic 2

Paul (Acoustic)

Bruce

Gene

56

Eric

Paul (Vocals)

Back vocals 1

Back vocals 2

Acoustic 2

Paul (Acoustic)

Bruce

Gene

59

Eric
Paul (Vocals)
Back vocals 1
Back vocals 2
Acoustic 2
Paul (Acoustic)
Bruce
Gene

62

Eric
Paul (Vocals)
Back vocals 1
Back vocals 2
Acoustic 2
Paul (Acoustic)
Bruce
Electric 2
Electric 3
Gene

65

Eric

Paul (Vocals)

Back vocals 1

Back vocals 2

Acoustic 2

Paul (Acoustic)

Bruce

Electric 2

Electric 3

Gene

Detailed description of the musical score: The score is for a 11-measure section starting at measure 65. It features ten staves. Eric's part is in treble clef with a key signature of one sharp (F#) and a 2/4 time signature, showing a complex rhythmic pattern with eighth and sixteenth notes. Paul (Vocals) has a vocal line with lyrics, including a phrase that appears to be "I'm a...". Back vocals 1 and 2 provide harmonic support with similar vocal lines. Acoustic 2 and Paul (Acoustic) play a dense, rhythmic accompaniment using chords and arpeggios. Bruce plays a bass line with chords and single notes. Electric 2 is mostly silent, with a few notes in the first measure. Electric 3 plays a melodic line with a long note in the first measure. Gene plays a bass line with eighth and sixteenth notes.

68

Eric

Paul (Vocals)

Back vocals 1

Back vocals 2

Acoustic 2

Paul (Acoustic)

Bruce

Electric 2

Electric 3

Gene

71

Eric

Paul (Vocals)

Back vocals 1

Back vocals 2

Acoustic 2

Paul (Acoustic)

Bruce

Electric 2

Electric 3

Gene

74

Eric

Paul (Vocals)

Acoustic 2

Paul (Acoustic)

Bruce

Electric 2

Electric 3

Gene

78

Eric

Acoustic 2

Paul (Acoustic)

Bruce

Electric 2

Electric 3

Gene

82

Eric

Acoustic 2

Paul (Acoustic)

Bruce

Electric 2

Electric 3

Gene

♩ = 40,0000000000000000

♩ = 88,000023

5

9

12

15

19

23

27

31

35

38

41

45

49

53

56

59

62

65

68

71 Eric 3

74

78

82 $\text{♩} = 40,000,000$ $\text{♩} = 20,000,000$

♩ = 88,000023

5

9

13

18

23

27

31

35

38

7

48

52

56

61

66

71

74

♩ = 40,000000 ♩ = 20,000000

10 2

♩ = 88,000023

20

24

28

31

35

39

7

49

52

55

58

V.S.

62

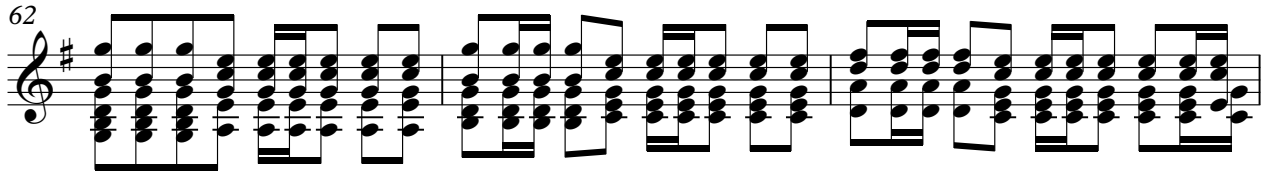

65

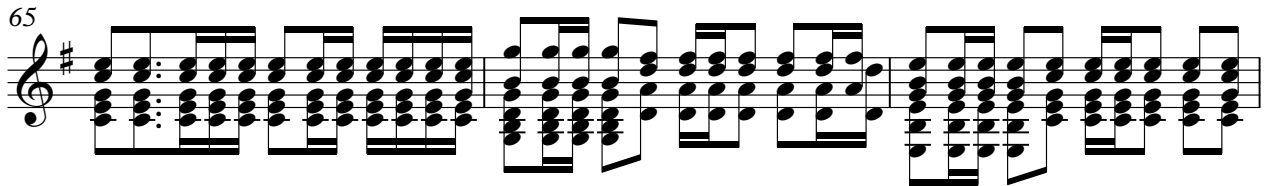

68

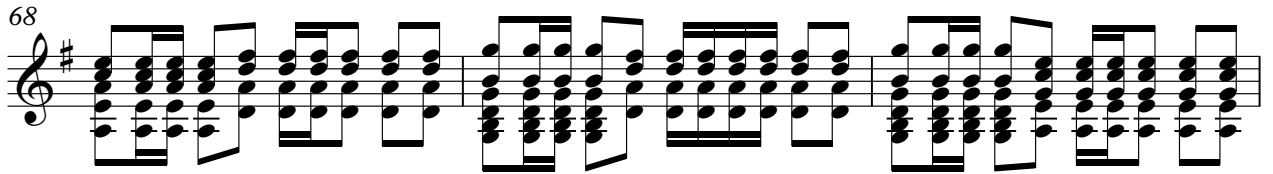

71

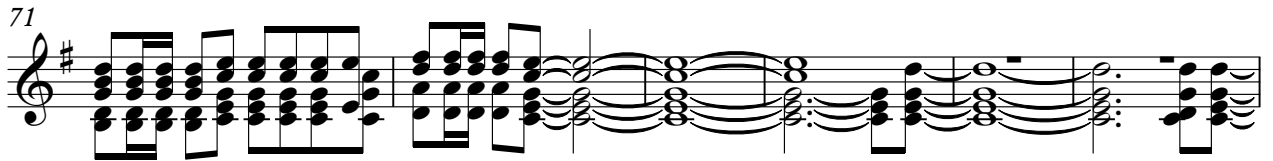

77

82

♩ = 40,000000 ♪ = 20,000000

Bruce (Lead)

Autres - Forever

♩ = 88,000023

40

43

46

48

♩ = 40,000000 ♩ = 20,000000

36

2

♩ = 88,000023

5

9

13

17

21

25

28

31

35

V.S.

70

74

78

82

$\text{♩} = 40,000,000,000,000,000$

Electric 2

Autres - Forever

♩ = 88,000023

16

20

15

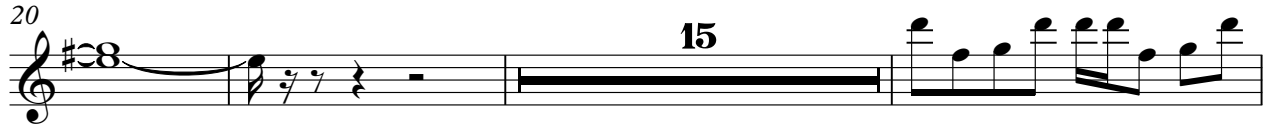

38

21

8

62

4

8

70

76

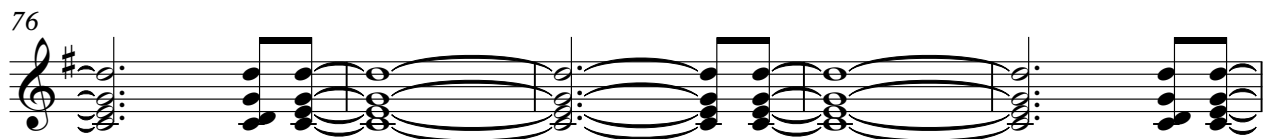

81

♩ = 40,000000 = 20,000000

♩ = 88,000023

16

21

16

41

21

66

3

73

80

♩ = 40,0000000000

49

53

57

61

66

70

76

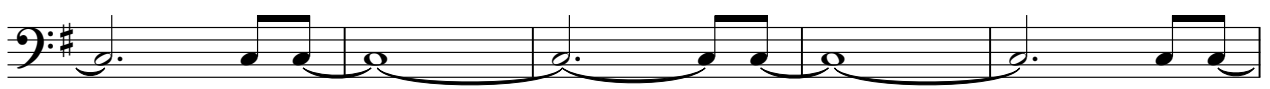

81

$\text{♩} = 40,000,000 = 20,000,000$

