

Autres - Gentleman cambrioleur

0.0"
0.0;00
1.1,00
untitled

♩ = 89,999954

Melodie

MIKROTRACK 97

MIKROTRACK 97

Gentleman cambrioleu

MIKROTRACK 97

MIKROTRACK 97

MIKROTRACK 97

MIKROTRACK 97

MIKROTRACK 97

MIKROTRACK 97

MIKROTRACK 97

5

Melodie

MIKROTRACK 97

MIKROTRACK 97

MIKROTRACK 97

Gentleman cambrioleu

MIKROTRACK 97

MIKROTRACK 97

MIKROTRACK 97

MIKROTRACK 97

MIKROTRACK 97

Detailed description of the musical score: The score is for a piece titled 'Gentleman cambrioleu'. It begins with a measure number '5'. The first staff is labeled 'Melodie' and contains a melody in treble clef. The second staff is labeled 'MIKROTRACK 97' and features a triplet of eighth notes. The third and fourth staves are also labeled 'MIKROTRACK 97' and contain rhythmic patterns. The fifth staff is labeled 'Gentleman cambrioleu' and shows a guitar-like accompaniment with 'x' marks on the strings. The sixth staff is another 'MIKROTRACK 97' with a melodic line. The seventh staff is a 'MIKROTRACK 97' in bass clef. The eighth staff is a grand staff (treble and bass clefs) labeled 'MIKROTRACK 97'. The ninth staff is another 'MIKROTRACK 97' in treble clef with a complex accompaniment.

Melodie

MIKROTRACK 97

MIKROTRACK 97

Gentleman cambrioleu

MIKROTRACK 97

MIKROTRACK 97

MIKROTRACK 97

MIKROTRACK 97

MIKROTRACK 97

MIKROTRACK 97

MIKROTRACK 97

9

Melodie

MIKROTRACK 97

MIKROTRACK 97

Gentleman cambrioleu

MIKROTRACK 97

MIKROTRACK 97

MIKROTRACK 97

MIKROTRACK 97

MIKROTRACK 97

10

Melodie

MIKROTRACK 97

MIKROTRACK 97

Gentleman cambrioleu

MIKROTRACK 97

MIKROTRACK 97

MIKROTRACK 97

MIKROTRACK 97

MIKROTRACK 97

11

Melodie

MIKROTRACK 97

MIKROTRACK 97

MIKROTRACK 97

Gentleman cambrioleu

MIKROTRACK 97

MIKROTRACK 97

MIKROTRACK 97

MIKROTRACK 97

MIKROTRACK 97

13

Melodie

MIKROTRACK 97

MIKROTRACK 97

MIKROTRACK 97

Gentleman cambrioleu

MIKROTRACK 97

MIKROTRACK 97

MIKROTRACK 97

MIKROTRACK 97

MIKROTRACK 97

15

Melodie

MIKROTRACK 97

MIKROTRACK 97

Gentleman cambrioleu

MIKROTRACK 97

MIKROTRACK 97

MIKROTRACK 97

MIKROTRACK 97

MIKROTRACK 97

Melodie

MIKROTRACK 97

MIKROTRACK 97

Gentleman cambrioleu

MIKROTRACK 97

MIKROTRACK 97

MIKROTRACK 97

MIKROTRACK 97

MIKROTRACK 97

MIKROTRACK 97

19

Melodie

MIKROTRACK 97

MIKROTRACK 97

MIKROTRACK 97

Gentleman cambrioleu

MIKROTRACK 97

MIKROTRACK 97

MIKROTRACK 97

MIKROTRACK 97

MIKROTRACK 97

Melodie

MIKROTRACK 97

MIKROTRACK 97

MIKROTRACK 97

Gentleman cambrioleu

MIKROTRACK 97

MIKROTRACK 97

MIKROTRACK 97

MIKROTRACK 97

MIKROTRACK 97

Melodie

MIKROTRACK 97

MIKROTRACK 97

Gentleman cambrioleu

MIKROTRACK 97

MIKROTRACK 97

MIKROTRACK 97

MIKROTRACK 97

MIKROTRACK 97

Melodie

MIKROTRACK 97

MIKROTRACK 97

Gentleman cambrioleu

MIKROTRACK 97

MIKROTRACK 97

MIKROTRACK 97

MIKROTRACK 97

MIKROTRACK 97

MIKROTRACK 97

Detailed description of the musical score: The score is for guitar and is divided into two systems. The first system (measures 23-24) contains: 'Melodie' (treble clef), 'MIKROTRACK 97' (treble clef), 'MIKROTRACK 97' (soprano clef), 'Gentleman cambrioleu' (soprano clef with 'x' marks for fretted notes and '6' for sixths), 'MIKROTRACK 97' (soprano clef), 'MIKROTRACK 97' (treble clef), 'MIKROTRACK 97' (bass clef), 'MIKROTRACK 97' (treble clef), and 'MIKROTRACK 97' (treble clef). The second system (measures 25-26) contains: 'MIKROTRACK 97' (treble clef), 'MIKROTRACK 97' (bass clef), 'MIKROTRACK 97' (treble clef), and 'MIKROTRACK 97' (treble clef). The score includes various musical notations such as triplets, sixths, and fretted notes.

Melodie

MIKROTRACK 97

Gentleman cambrioleu

MIKROTRACK 97

MIKROTRACK 97

MIKROTRACK 97

MIKROTRACK 97

MIKROTRACK 97

MIKROTRACK 97

26

Melodie

MIKROTRACK 97

MIKROTRACK 97

Gentleman cambrioleu

MIKROTRACK 97

MIKROTRACK 97

MIKROTRACK 97

MIKROTRACK 97

MIKROTRACK 97

28

Melodie

MIKROTRACK 97

MIKROTRACK 97

MIKROTRACK 97

MIKROTRACK 97

Gentleman cambrioleu

MIKROTRACK 97

MIKROTRACK 97

MIKROTRACK 97

MIKROTRACK 97

Detailed description of the musical score: The score is for a piece titled 'Gentleman cambrioleu'. It begins at measure 28. The 'Melodie' part is written in treble clef with a key signature of one flat and a 7/8 time signature. It features a sequence of eighth notes with beams, including a triplet of eighth notes. The accompaniment consists of several 'MIKROTRACK 97' parts. One is in treble clef, another in bass clef, and others are in guitar-style notation (treble clef with a double bar line). The guitar parts include chords, a long sustained note, and a sixteenth-note tremolo. The bass part has a melodic line with eighth notes. The other mikrotrack parts provide harmonic support with chords and sustained notes.

30

Melodie

MIKROTRACK 97

MIKROTRACK 97

Gentleman cambrioleu

MIKROTRACK 97

MIKROTRACK 97

MIKROTRACK 97

MIKROTRACK 97

MIKROTRACK 97

MIKROTRACK 97

32

Melodie

MIKROTRACK 97

MIKROTRACK 97

Gentleman cambrioleu

MIKROTRACK 97

MIKROTRACK 97

MIKROTRACK 97

MIKROTRACK 97

MIKROTRACK 97

MIKROTRACK 97

Detailed description of the musical score: The score is for a piece titled 'Gentleman cambrioleu'. It begins at measure 32. The 'Melodie' part is in treble clef, starting with a quarter rest followed by a sequence of eighth and quarter notes. The first 'MIKROTRACK 97' is in treble clef, featuring a half note followed by a quarter rest, and then a triplet of eighth notes. The second 'MIKROTRACK 97' is in alto clef, showing a half note followed by a quarter rest. The 'Gentleman cambrioleu' part is in alto clef, consisting of eighth notes with 'x' marks below them, indicating a specific playing technique. The third 'MIKROTRACK 97' is in alto clef, showing a half note followed by a quarter rest. The fourth 'MIKROTRACK 97' is in treble clef, featuring chords with a flat sign. The fifth 'MIKROTRACK 97' is in bass clef, showing a half note followed by a quarter rest. The sixth 'MIKROTRACK 97' is a grand staff (treble and bass clefs), with a half note followed by a quarter rest. The seventh 'MIKROTRACK 97' is in treble clef, featuring sixteenth-note triplets marked with a '6' above them.

Melodie

MIKROTRACK 97

MIKROTRACK 97

Gentleman cambrioleu

MIKROTRACK 97

MIKROTRACK 97

MIKROTRACK 97

MIKROTRACK 97

MIKROTRACK 97

MIKROTRACK 97

Melodie

MIKROTRACK 97

MIKROTRACK 97

MIKROTRACK 97

Gentleman cambrioleu

MIKROTRACK 97

MIKROTRACK 97

MIKROTRACK 97

MIKROTRACK 97

MIKROTRACK 97

MIKROTRACK 97

38

Melodie

MIKROTRACK 97

MIKROTRACK 97

Gentleman cambrioleu

MIKROTRACK 97

MIKROTRACK 97

MIKROTRACK 97

MIKROTRACK 97

MIKROTRACK 97

MIKROTRACK 97

40

Melodie

MIKROTRACK 97

MIKROTRACK 97

Gentleman cambrioleu

MIKROTRACK 97

MIKROTRACK 97

MIKROTRACK 97

MIKROTRACK 97

MIKROTRACK 97

42

Melodie

MIKROTRACK 97

MIKROTRACK 97

Gentleman cambrioleu

MIKROTRACK 97

MIKROTRACK 97

MIKROTRACK 97

MIKROTRACK 97

MIKROTRACK 97

44

Melodie

MIKROTRACK 97

MIKROTRACK 97

MIKROTRACK 97

MIKROTRACK 97

Gentleman cambrioleu

MIKROTRACK 97

MIKROTRACK 97

MIKROTRACK 97

MIKROTRACK 97

46

Melodie

MIKROTRACK 97

MIKROTRACK 97

Gentleman cambrioleu

MIKROTRACK 97

MIKROTRACK 97

MIKROTRACK 97

MIKROTRACK 97

MIKROTRACK 97

3

3

3

6

6

6

6

Melodie

MIKROTRACK 97

MIKROTRACK 97

Gentleman cambrioleu

MIKROTRACK 97

MIKROTRACK 97

MIKROTRACK 97

MIKROTRACK 97

MIKROTRACK 97

MIKROTRACK 97

50

Melodie

MIKROTRACK 97

MIKROTRACK 97

Gentleman cambrioleu

MIKROTRACK 97

MIKROTRACK 97

MIKROTRACK 97

MIKROTRACK 97

MIKROTRACK 97

52

Melodie

MIKROTRACK 97

MIKROTRACK 97

MIKROTRACK 97

MIKROTRACK 97

Gentleman cambrioleu

MIKROTRACK 97

MIKROTRACK 97

MIKROTRACK 97

MIKROTRACK 97

54

Melodie

MIKROTRACK 97

MIKROTRACK 97

Gentleman cambrioleu

MIKROTRACK 97

MIKROTRACK 97

MIKROTRACK 97

MIKROTRACK 97

MIKROTRACK 97

56

Melodie

MIKROTRACK 97

MIKROTRACK 97

Gentleman cambrioleu

MIKROTRACK 97

MIKROTRACK 97

MIKROTRACK 97

MIKROTRACK 97

MIKROTRACK 97

58

Melodie

MIKROTRACK 97

MIKROTRACK 97

MIKROTRACK 97

Gentleman cambrioleu

MIKROTRACK 97

MIKROTRACK 97

MIKROTRACK 97

MIKROTRACK 97

MIKROTRACK 97

MIKROTRACK 97

60

Melodie

MIKROTRACK 97

MIKROTRACK 97

MIKROTRACK 97

MIKROTRACK 97

MIKROTRACK 97

Autres - Gentleman cambrioleur

Melodie

♩ = 89,999954

6

11

16

20

24

28

33

38

43

V.S.

2

Melodie

48

53

57

♩ = 89,999954

4

8

12

17

23

29

33

37

40

2

MIKROTRACK 97

♩ = 89,999954

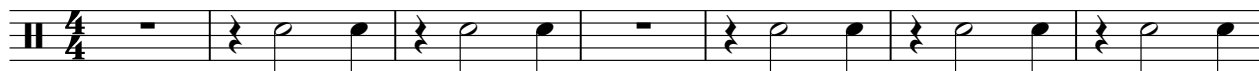

8

15

21

27

34

41

48

54

♩ = 89,999954

18 8

29 15 7

52 6 2

♩ = 89,999954

Gentleman cambrioleu

Autres - Gentleman cambrioleur

♩ = 89,999954

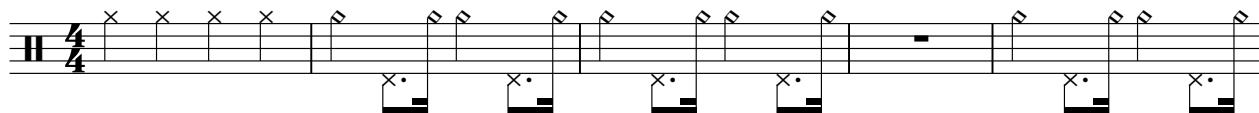

6

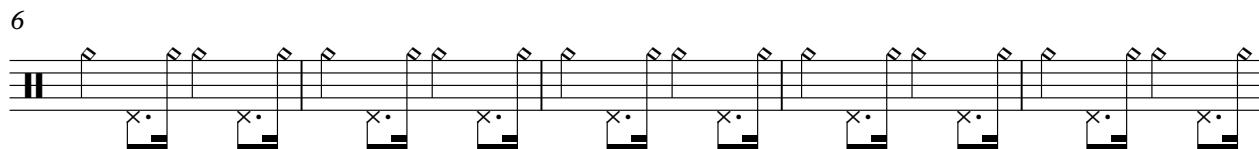

11

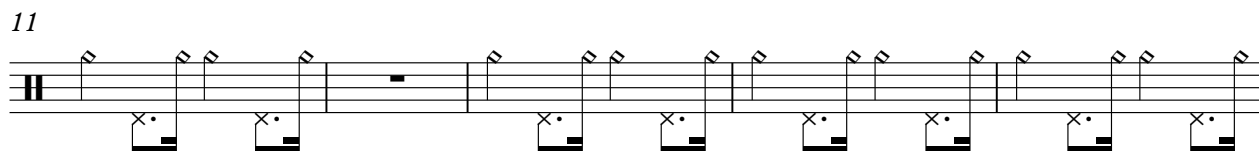

16

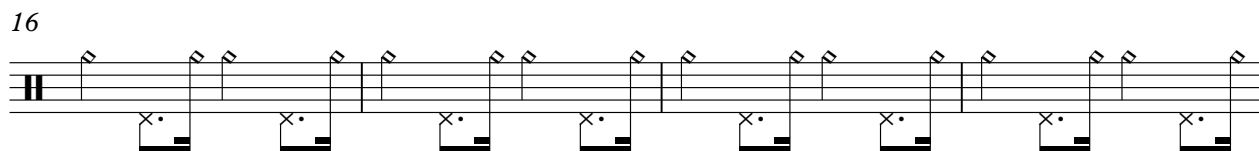

20

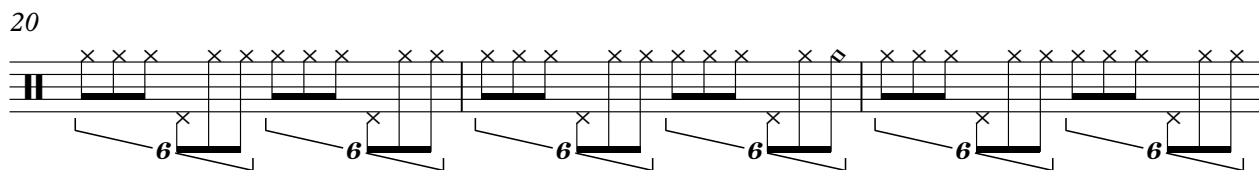

23

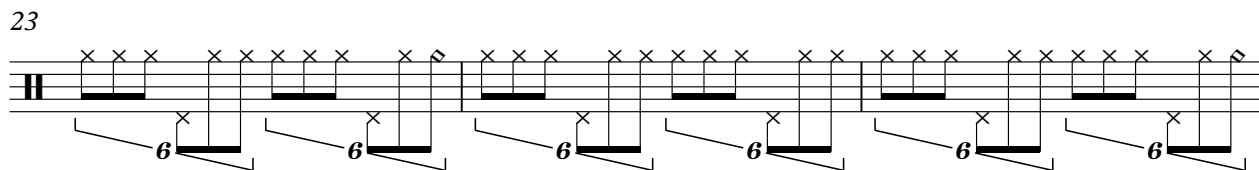

26

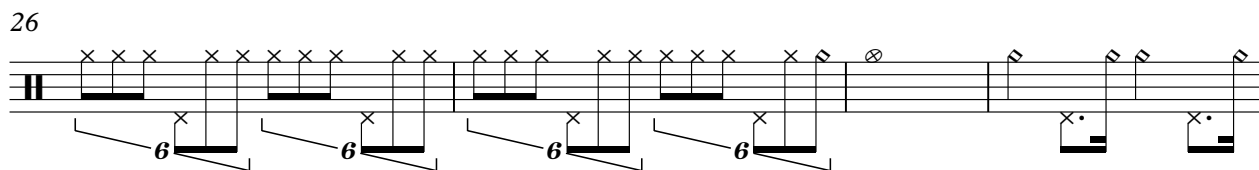

30

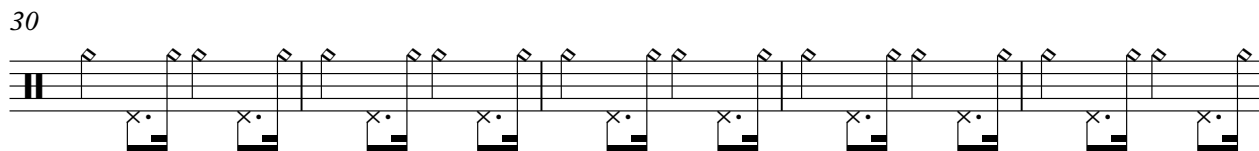

35

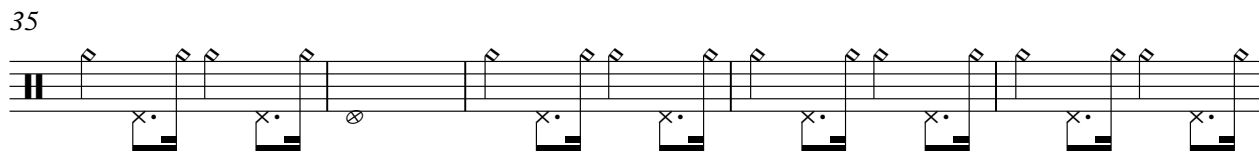

40

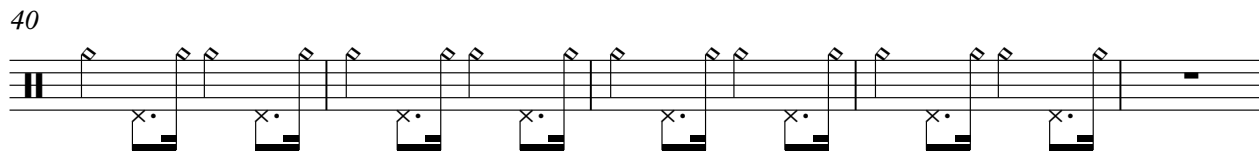

2

Gentleman cambrioleu

45

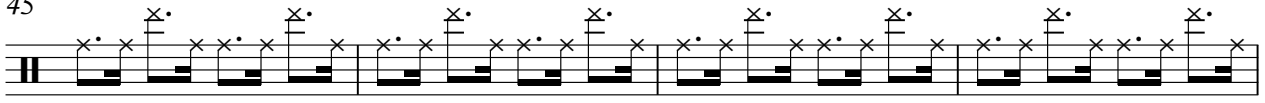

49

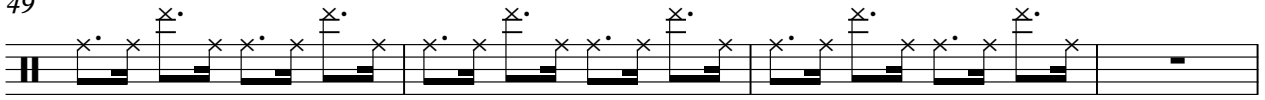

53

57

♩ = 89,999954

7

13

19

25

31

37

43

49

55

V.S.

2

MIKROTRACK 97

58

♩ = 89,999954

6

10

15

19

23

27

32

37

41

45

49

54

57

♩ = 89,999954

V.S.

2

MIKROTRACK 97

51

56

59

♩ = 89,999954

8

14

21

25

29

34

40

45

51

56

♩ = 89,999954

V.S.

33

36

39

42

45

48

51

54

57

59