

Autres - God of Thunder

♩ = 109,000145

Peter

Paul

Ace

Gene

4

Peter

Paul

Ace

Gene

7

Peter

Paul

Ace

Gene

10

Peter

Paul

Ace

Gene

13 3

Peter

Gene (Vocals)

Paul

Ace

Gene

15

Peter

Gene (Vocals)

Paul

Ace

Gene

17

Peter

Gene (Vocals)

Paul

Ace

Gene

20

Peter

Gene (Vocals)

Paul

Ace

Gene

23

Peter

Gene (Vocals)

Paul

Ace

Gene

26

Peter

Gene (Vocals)

Paul

Ace

Gene

29

Peter

Gene (Vocals)

Paul

Ace

Gene

32

Peter

Gene (Vocals)

Paul

Ace

Gene

35

Peter

Gene (Vocals)

Paul

Ace

Gene

37

Peter

Gene (Vocals)

Paul

Ace

Gene

39

Peter

Paul

Ace

Gene

41

Peter

Gene (Vocals)

Paul

Ace

Gene

43

Peter

Gene (Vocals)

Paul

Ace

Gene

45

Peter

Gene (Vocals)

Paul

Ace

Gene

48

Peter

Gene (Vocals)

Paul

Ace

Gene

50

Peter

Gene (Vocals)

Paul

Ace

Gene

53

Peter

Gene (Vocals)

Paul

Ace

Gene

56

Peter

Gene (Vocals)

Paul

Ace

Gene

58

Peter

Paul

Ace

Gene

6

3

60

Peter

Paul

Ace

Ace (Lead)

Gene

3

6

3

62

Peter

Paul

Ace

Ace (Lead)

Lead feedback

Gene

65

Peter

Paul

Ace

Ace (Lead)

Lead feedback

Gene

68

Peter

Paul

Ace

Ace (Lead)

Gene

70

Peter

Paul

Ace

Ace (Lead)

Lead harmonic

Gene

72

Peter

Paul

Ace

Ace (Lead)

Gene

74

Peter

Gene (Vocals)

Paul

Ace

Ace (Lead)

Gene

76

Peter

Gene (Vocals)

Paul

Ace

Gene

78

Peter

Gene (Vocals)

Paul

Ace

Gene

80

Peter

Gene (Vocals)

Paul

Ace

Gene

82

Peter

Gene (Vocals)

Paul

Ace

Gene

85

Peter

Gene (Vocals)

Paul

Ace

Gene

88

Peter

Gene (Vocals)

Paul

Ace

Gene

90

Peter

Paul

Ace

Gene

93

Peter

Paul

Ace

Gene

96

Peter

Paul

Ace

Gene

99

Peter

Paul

Ace

Gene

101

Peter

Paul

Ace

Gene

44

48

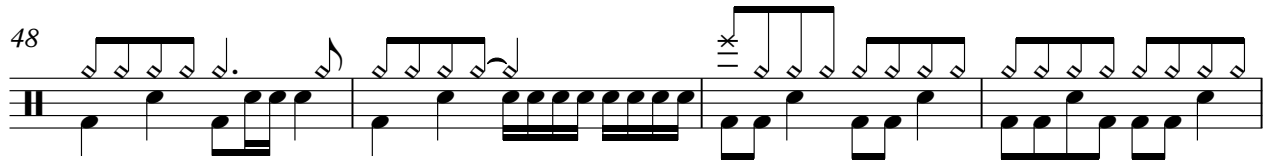

52

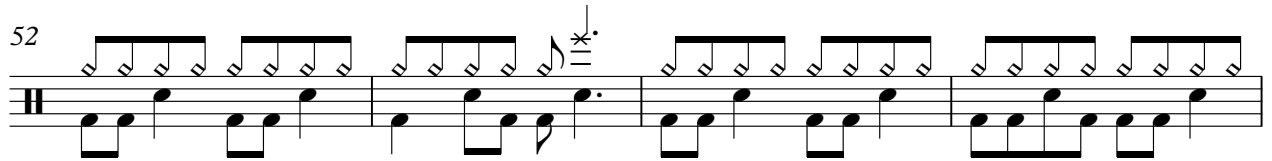

56

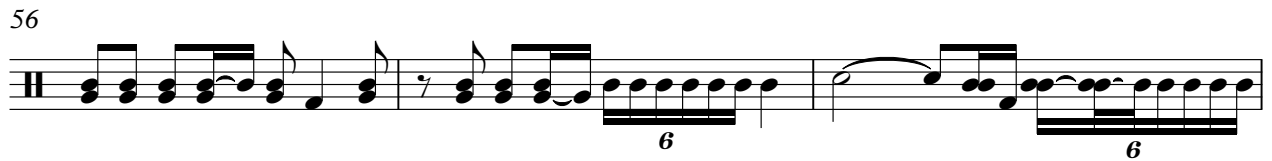

59

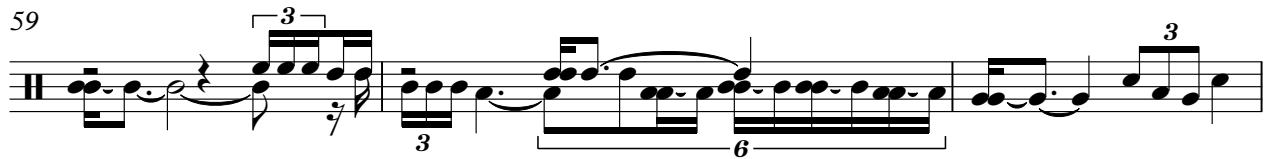

62

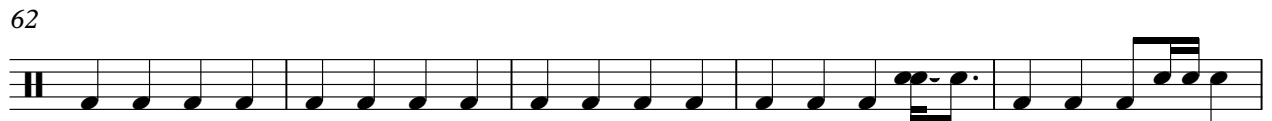

67

72

76

80

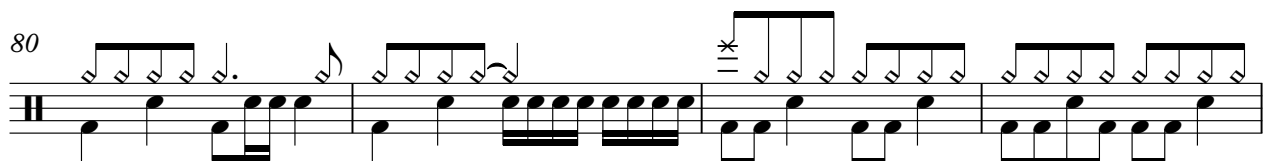

84 Peter 3

88

92

97

100

Gene (Vocals) Autres - God of Thunder

♩ = 109,000145

12

17

22

27

32

37

45

49

54

56

16

74

78

82

87

♩ = 109,000145

V.S.

43

47

51

55

59

63

67

71

75

79

83

88

92

96

99

Autres - God of Thunder

Ace

♩ = 109,000145

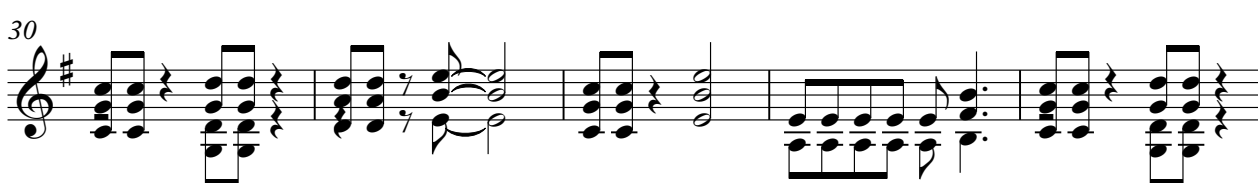

V.S.

43

47

51

56

60

64

68

72

76

80

85

89

93

97

100

Ace (Lead)

Autres - God of Thunder

♩ = 109,000145

60

67

72

74

28

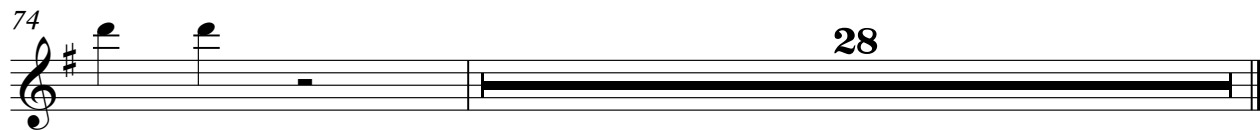

Lead feedback

Autres - God of Thunder

♩ = 109,000145

63 **37**

Lead harmonic

Autres - God of Thunder

♩ = 109,000145

69 32

43

47

51

56

60

65

69

73

77

81

86

90

94

98

100

