

Autres - Hello Dolly

♩ = 160,000000

Clarinet in B♭

Trombone

Tuba

Percussion

Banjo

Solo

4

Cl.

Tbn.

Tba.

Perc.

Ban.

Solo

6

Cl.

Tbn.

Tba.

Perc.

Ban.

Solo

8 3

Tbn.

Tba.

Perc.

Ban.

Solo

10

Cl.

Tbn.

Tba.

Perc.

Ban.

Solo

12

Cl.

Tbn.

Tba.

Perc.

Ban.

Solo

14

Cl.

Tbn.

Tba.

Perc.

Ban.

Solo

16

Cl.
Tbn.
Tba.
Perc.
Ban.
Solo

18

Cl.
Tbn.
Tba.
Perc.
Ban.
Solo

20

Cl.
Tbn.
Tba.
Perc.
Ban.
Solo

22

Cl.
Tbn.
Tba.
Perc.
Ban.
Solo

24

Cl.
Tbn.
Tba.
Perc.
Ban.
Solo

26

Cl.
Tbn.
Tba.
Perc.
Ban.
Solo

28

Cl.

Tbn.

Tba.

Perc.

Ban.

Solo

30

Tbn.

Tba.

Perc.

Ban.

Solo

32

Cl.
Tbn.
Tba.
Perc.
Ban.
Solo

34

Tbn.
Tba.
Perc.
Ban.
Solo

36

Cl.

Tba.

Perc.

Ban.

Solo

38

Cl.

Tba.

Perc.

Ban.

Solo

40

Cl.

Tba.

Perc.

Ban.

Solo

42

Cl.

Tba.

Perc.

Ban.

Solo

44

Tba.

Perc.

Ban.

Solo

46

Cl.

Tba.

Perc.

Ban.

Solo

48

Cl.

Tba.

Perc.

Ban.

Solo

50

Tba.

Perc.

Ban.

Solo

52

Cl.

Tba.

Perc.

Ban.

Solo

54

Cl.

Tba.

Perc.

Ban.

Solo

56

58

60

Cl.

Tba.

Perc.

Ban.

Solo

62

Tba.

Perc.

Ban.

Solo

64

66

68

Cl.

Tbn.

Tba.

Perc.

Ban.

Solo

70

Cl.

Tbn.

Tba.

Perc.

Ban.

Solo

72

Cl.
Tbn.
Tba.
Perc.
Ban.
Solo

74

Cl.
Tbn.
Tba.
Perc.
Ban.
Solo

76

Cl.
Tbn.
Tba.
Perc.
Ban.
Solo

78

Cl.
Tbn.
Tba.
Perc.
Ban.
Solo

80

Cl.
Tbn.
Tba.
Perc.
Ban.
Solo

82

Cl.
Tbn.
Tba.
Perc.
Ban.
Solo

84

Cl.
Tbn.
Tba.
Perc.
Ban.
Solo

86

Cl.
Tbn.
Tba.
Perc.
Ban.
Solo

88

90

92

Cl.

Tbn.

Tba.

Perc.

Ban.

Solo

94

Cl.

Tbn.

Tba.

Perc.

Ban.

Solo

96 25

98

100

Cl.

Tbn.

Tba.

Perc.

Ban.

Solo

Autres - Hello Dolly

Clarinet in B \flat

$\text{♩} = 160,000000$

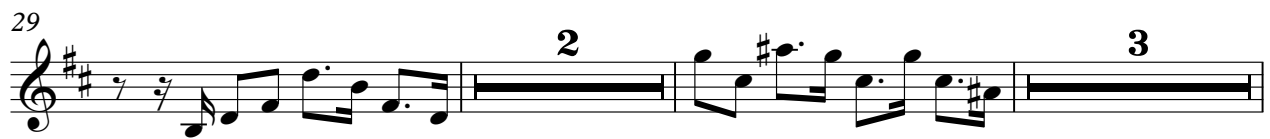
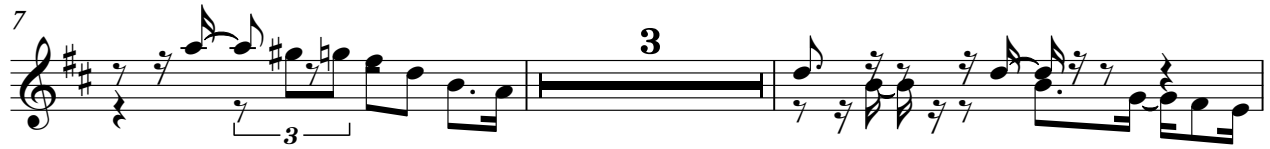

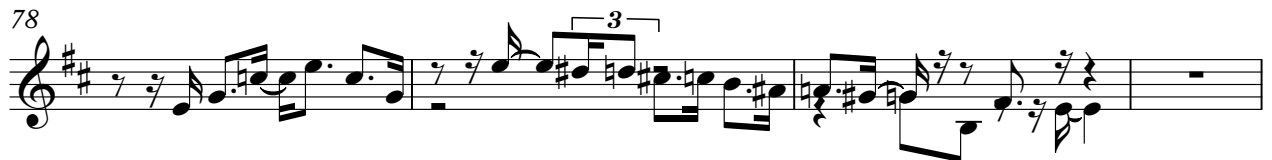
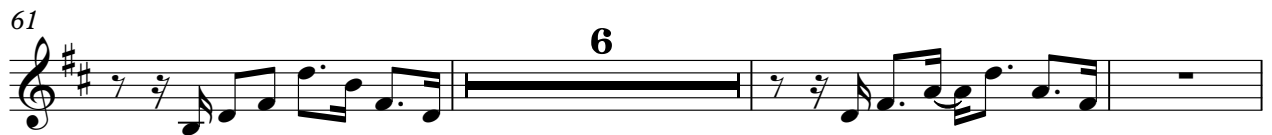

Trombone

Autres - Hello Dolly

♩ = 160,000000

6

10

14

18

23

28

31

33

31

Trombone

66

70

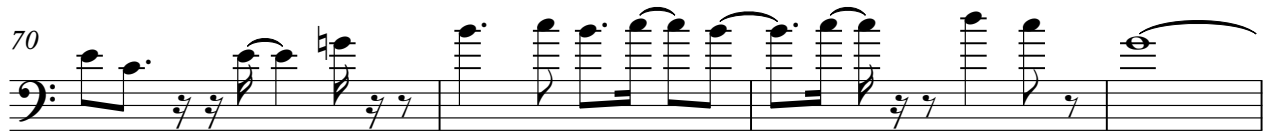

74

78

82

87

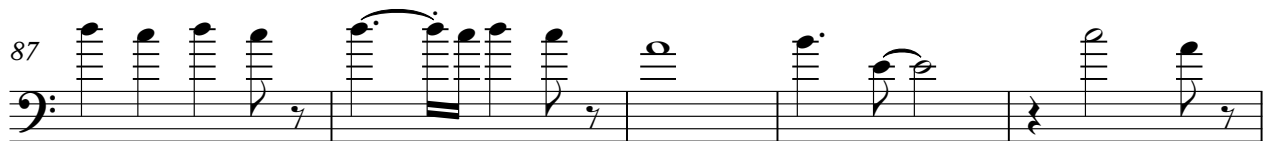

92

95

98

Autres - Hello Dolly

Tuba

♩ = 160,000000

2

7

12

17

22

27

32

37

42

47

V.S.

52

57

62

67

72

77

82

87

92

97

Autres - Hello Dolly

Percussion

♩ = 160,000000

V.S.

50

55

60

65

69

74

79

84

89

94

Percussion

3

98

Autres - Hello Dolly

Banjo

♩ = 160,000000

2

5

7

10

12

14

17

20

23

25

V.S.

Banjo

Banjo

51

54

57

59

61

64

66

68

71

74

Banjo

98

Banjo

5

Autres - Hello Dolly

Solo

♩ = 160,000000

2

6

10

13

17

21

25

29

32

35

V.S.

74

77

81

85

89

93

96

99