

Autres - Here comes the rain again

♩ = 126,000130

Flute

Vocal

Drums

Guitar

Backing Vocals

Synth Bass

Backing Vocals

Synth Brass

Plucked Strings

Plucked Strings

Synth Brass

Synth

Synth

♩ = 126,000130

Strings

Strings

8

10

16

18

20

Vocal

Drums

Synth Bass

Strings

6 6 6 6

21

Vocal

Drums

Synth Bass

Strings

6 6 6 6

22

Vocal

Drums

Synth Bass

Strings

6 6 6 6

23

Vocal

Drums

Guitar

Synth Bass

Strings

6 6 6 6

26

Vocal

Drums

Guitar

Synth Bass

Strings

Strings

28

Vocal

Drums

Synth Bass

Strings

6 6 6 6

29

Vocal

Drums

Synth Bass

Strings

30

Vocal

Drums

Synth Bass

Strings

31

Vocal

Drums

Guitar

Synth Bass

Strings

Strings

34

Flute

Vocal

Drums

Guitar

Backing Vocals

Synth Bass

Synth

Strings

Strings

37

Flute

Vocal

Drums

Backing Vocals

Synth Bass

Synth

Strings

39

Flute

Vocal

Drums

Backing Vocals

Synth Bass

Synth

Strings

41

Flute

Vocal

Drums

Backing Vocals

Synth Bass

Synth

Strings

43

Flute

Vocal

Drums

Backing Vocals

Synth Bass

Synth

Strings

45

Flute

Vocal

Drums

Backing Vocals

Synth Bass

Synth

Strings

Strings

47

Flute

Vocal

Drums

Backing Vocals

Synth Bass

Synth

Strings

Strings

49

Drums

Guitar

Synth Bass

Strings

Strings

52

Vocal

Drums

Guitar

Synth Bass

Plucked Strings

Plucked Strings

Strings

6 6 6 6

54

Vocal

Drums

Synth Bass

Strings

57

Vocal

Drums

Guitar

Synth Bass

Backing Vocals

Strings

Strings

59

Vocal

Drums

Guitar

Synth Bass

Backing Vocals

Synth

Strings

Strings

61

Flute

Vocal

Drums

Guitar

Synth Bass

Synth

Strings

63

Flute

Vocal

Drums

Guitar

Synth Bass

Synth

Strings

66

Vocal

Drums

Guitar

Synth Bass

Synth

Strings

Strings

68

Flute

Vocal

Drums

Backing Vocals

Synth Bass

Synth

Strings

Strings

70

Flute

Vocal

Drums

Backing Vocals

Synth Bass

Synth

Strings

Strings

72

Flute

Vocal

Drums

Backing Vocals

Synth Bass

Synth

Strings

Strings

74

Flute

Vocal

Drums

Backing Vocals

Synth Bass

Synth

Strings

Strings

76

78

Flute

Vocal

Drums

Guitar

Backing Vocals

Synth Bass

Synth

Strings

Strings

80

Drums

Guitar

Synth Bass

Strings

Strings

82

Drums

Guitar

Synth Bass

Synth

Strings

Strings

85

Drums

Synth Bass

Synth

Strings

Strings

87

Drums

Synth Bass

Synth Brass

Strings

90

Vocal

Drums

Guitar

Synth Bass

Synth Brass

Strings

92

Flute

Vocal

Drums

Guitar

Backing Vocals

Synth Bass

Synth

Strings

94

Flute

Vocal

Drums

Backing Vocals

Synth Bass

Synth

Strings

Strings

96

Drums

Synth Bass

Strings

Strings

98

Drums

Guitar

Synth Bass

Synth Brass

Plucked Strings

Plucked Strings

Strings

Strings

101

Drums

Guitar

Synth Bass

Backing Vocals

Synth Brass

Plucked Strings

Plucked Strings

107

Drums

Guitar

Synth Bass

Backing Vocals

Synth Brass

Synth

Synth

Strings

Strings

109

Vocal

Drums

Guitar

Synth Bass

Synth

Synth

Strings

112

Vocal

Drums

Synth Bass

Synth

Synth

115

Flute

Vocal

Drums

Guitar

Synth Bass

Synth

Synth

Strings

117

Flute

Vocal

Drums

Guitar

Synth Bass

Plucked Strings

Synth

Synth

Strings

120

Flute

Vocal

Drums

Guitar

Synth Bass

Synth

Synth

Strings

123

Flute

Vocal

Drums

Guitar

Synth Bass

Synth

Synth

Strings

6 6 6 6

125

Flute

Vocal

Drums

Guitar

Synth Bass

Synth

Synth

Strings

127

Flute

Vocal

Drums

Guitar

Synth Bass

Synth

Synth

129

Flute

Vocal

Drums

Guitar

Synth Bass

Synth

Synth

131

Flute

Vocal

Drums

Guitar

Synth Bass

Synth

Synth

Strings

133

Flute

Vocal

Drums

Guitar

Synth Bass

Plucked Strings

Plucked Strings

Synth

Strings

136

Flute

Vocal

Drums

Guitar

Synth Bass

Backing Vocals

Synth

Strings

139

Flute

Vocal

Drums

Guitar

Synth Bass

Backing Vocals

Synth

Strings

6 6 6 6

141

Flute

Vocal

Drums

Guitar

Synth Bass

Synth

Strings

143

Flute

Vocal

Drums

Guitar

Synth Bass

Synth

Strings

145

Flute

Vocal

Drums

Guitar

Synth Bass

Synth

Strings

147

Flute

Vocal

Drums

Guitar

Synth Bass

Synth

Synth

Strings

Strings

149

Flute

Vocal

Drums

Guitar

Synth Bass

Synth

Synth

Strings

152

Flute

Vocal

Drums

Guitar

Synth Bass

Synth

Synth

Strings

Strings

155

Drums

Guitar

Synth Bass

Synth

Synth

Strings

Strings

157

Drums

Guitar

Synth Bass

Synth

Strings

Strings

159

Drums

Guitar

Synth Bass

Synth

Strings

Strings

161

Drums

Guitar

Synth Bass

Synth

Strings

Strings

Here comes the rain again

Flute

♩ = 126,000130

35

40

45

14

62

4

70

75

80

12

94

20

(C) 1994 Tune 1000 Corporation ;1983 D 'N' A Limited/BMG Music Publishing Ltd. (PRS)

116

121

126

131

136

141

146

151

9

Here comes the rain again

Vocal

♩ = 126,000130

19

23

28

33

38

44

4

52

57

63

67

(C) 1994 Tune 1000 Corporation ;1983 D 'N' A Limited/BMG Music Publishing Ltd. (PRS)

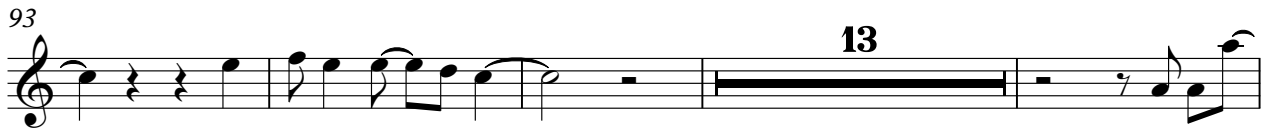
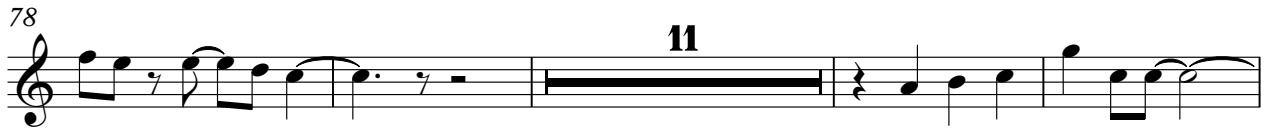

Here comes the rain again

Drums

♩ = 126,000130

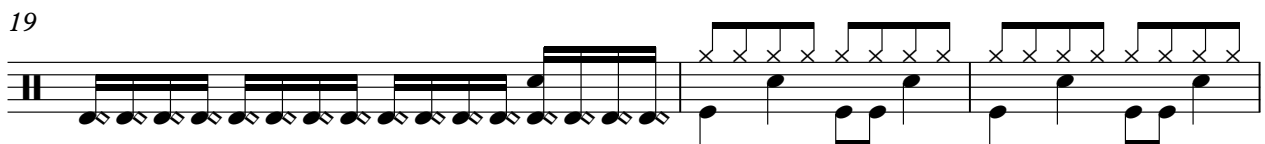

22

22

26

26

30

30

34

34

37

37

39

39

41

41

43

43

45

45

47

47

Drums

49

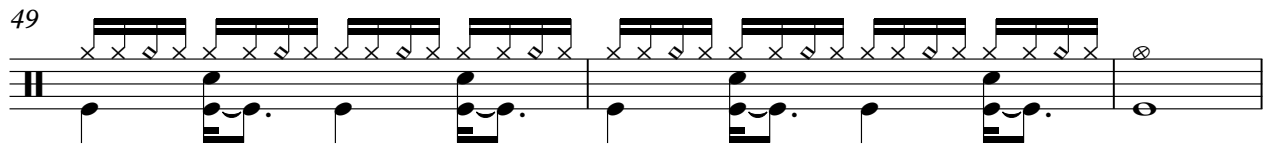

52

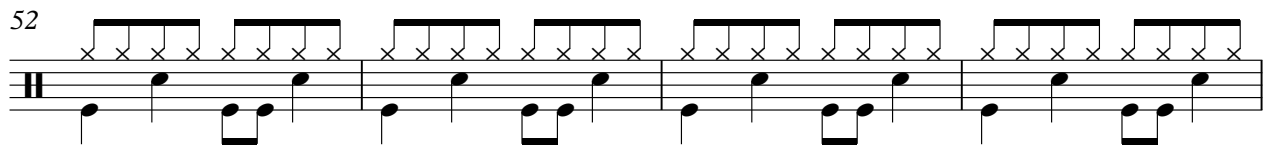

56

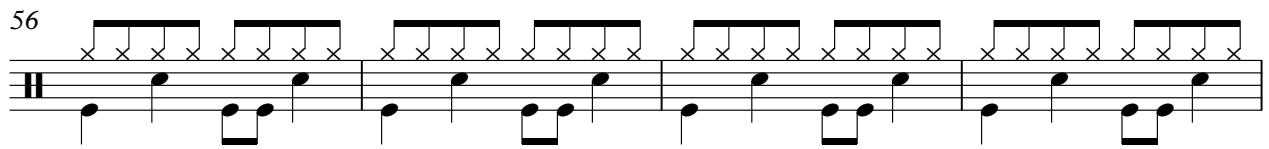

60

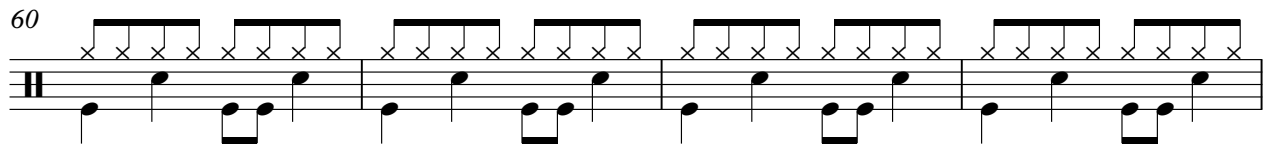

64

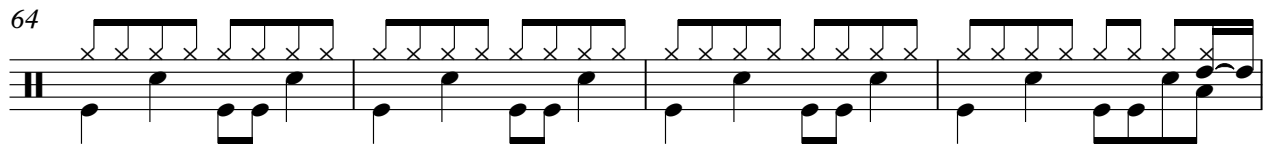

68

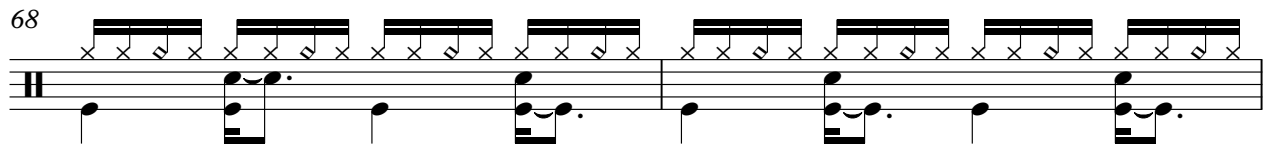

70

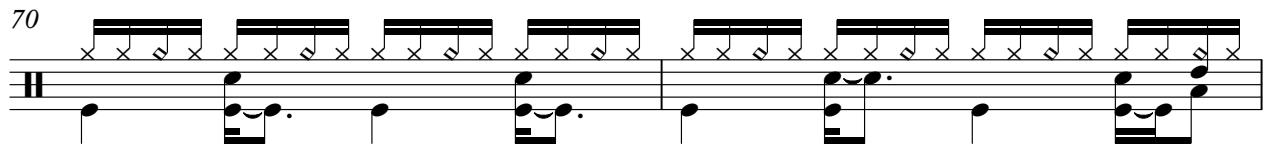

72

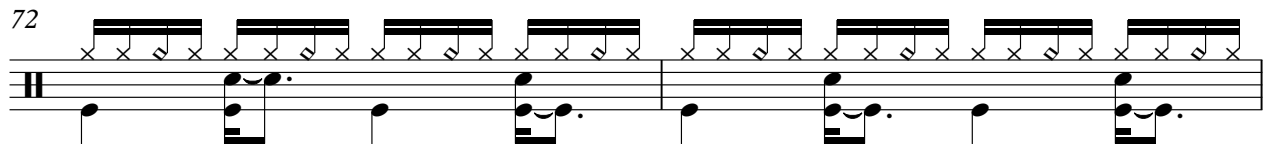

74

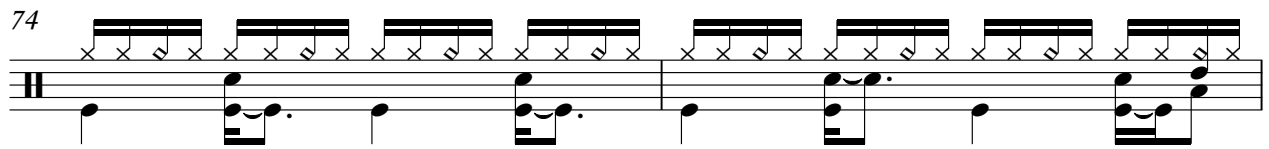

76

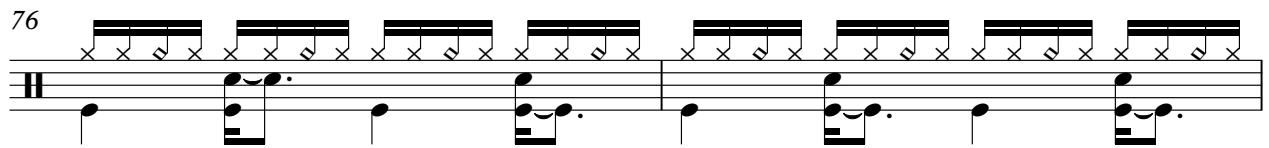

V.S.

100

104

108

110

112

114

116

118

120

122

V.S.

Drums

144

146

148

150

152

154

156

158

160

Here comes the rain again

Guitar

♩ = 126,000130

(C) 1994 Tune 1000 Corporation ;1983 D 'N' A Limited/BMG Music Publishing Ltd. (PRS)

99

105

110

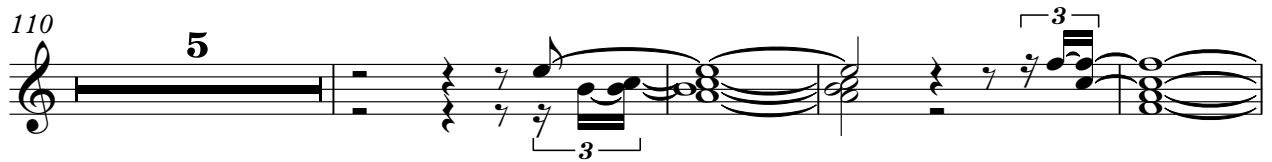

119

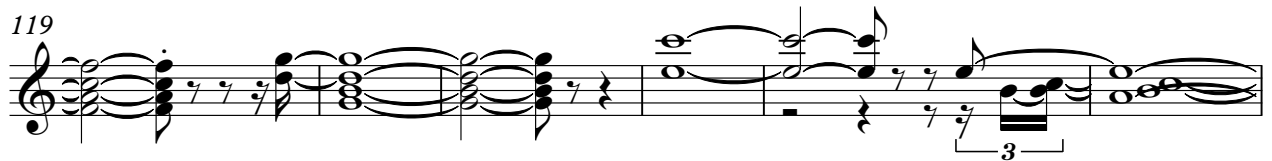

125

131

136

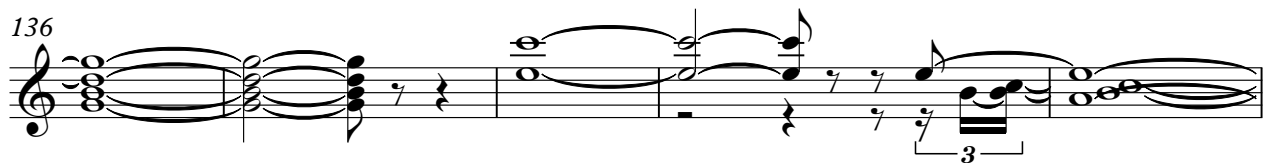

141

147

152

157

160

Here comes the rain again
Backing Vocals

♩ = 126,000130

35

38

42

46

20

69

73

76

80

12

94

68

(C) 1994 Tune 1000 Corporation ;1983 D 'N' A Limited/BMG Music Publishing Ltd. (PRS)

Here comes the rain again
Synth Bass

♩ = 126,000130
3

7
11
15
19
23
27
31
35
38

40

42

44

46

49

53

57

61

65

69

72

74

76

78

81

85

88

91

94

97

V.S.

Synth Bass

100

104

108

112

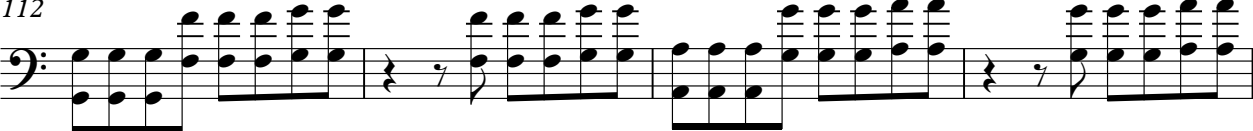

116

120

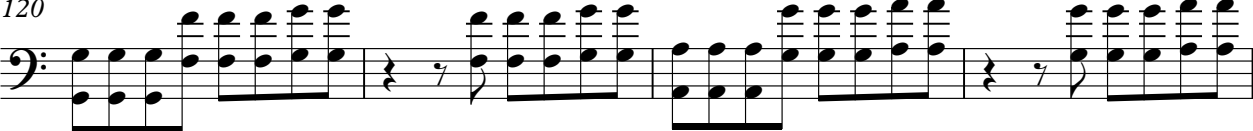

124

128

132

136

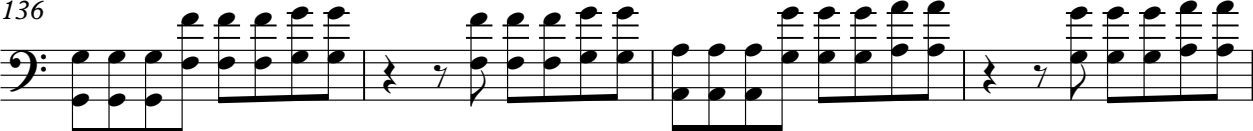

Synth Bass

140

144

148

152

156

160

Here comes the rain again
Synth Brass

♩ = 126,000130

3

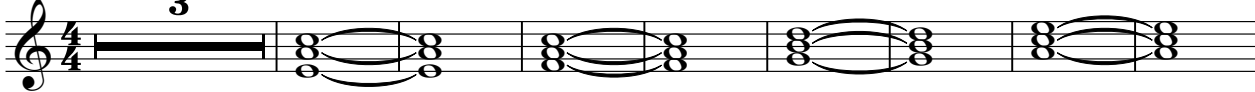

12

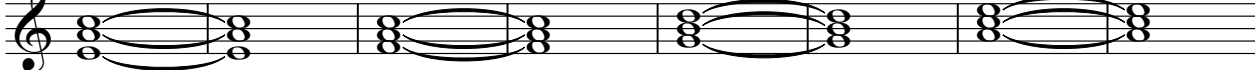

20

80

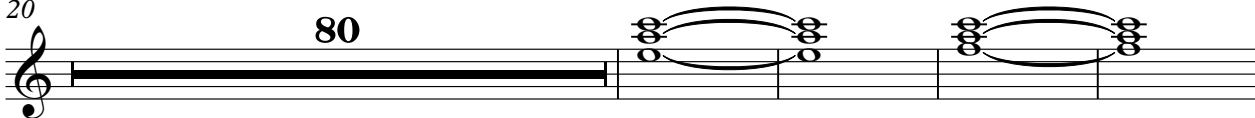

104

56

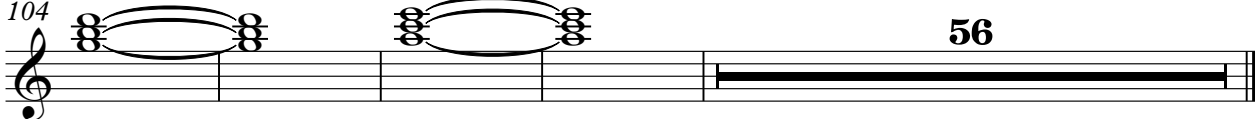

(C) 1994 Tune 1000 Corporation ;1983 D 'N' A Limited/BMG Music Publishing Ltd. (PRS)

Here comes the rain again
Plucked Strings

♩ = 126,000130

3

7

12

3

18

34

54

46

102

106

11

15

133

30

(C) 1994 Tune 1000 Corporation ;1983 D 'N' A Limited/BMG Music Publishing Ltd. (PRS)

Here comes the rain again
Plucked Strings

♩ = 126,000130

3

3

7

11

42

46

100

104

27

133

30

(C) 1994 Tune 1000 Corporation ;1983 D 'N' A Limited/BMG Music Publishing Ltd. (PRS)

Here comes the rain again
Synth Brass

♩ = 126,000130

86

89

72

(C) 1994 Tune 1000 Corporation ;1983 D 'N' A Limited/BMG Music Publishing Ltd. (PRS)

Here comes the rain again
Synth

♩ = 126,000130

4

6

8

10

12

14

16

18

19

15

(C) 1994 Tune 1000 Corporation ;1983 D 'N' A Limited/BMG Music Publishing Ltd. (PRS)

36

38

40

42

44

46

60

62

64

66

68

70

72

74

76

78

12

92

94

9

Synth 5

126

128

130

132

134

136

138

140

142

144

V.S.

6

Synth

146

148

150

152

154

156

158

160

161

Here comes the rain again

Synth

♩ = 126,000130

83

87

20

110

113

117

121

125

129

16

2

Synth

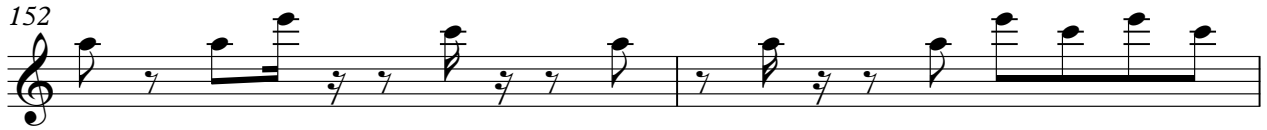

Here comes the rain again
Strings

♩ = 126,000130

12

14

19

21

22

23

26

28

29

30

(C) 1994 Tune 1000 Corporation ;1983 D 'N' A Limited/BMG Music Publishing Ltd. (PRS)

V.S.

Strings

31 **3**

35

40

47

51

53

57

60 **4**

66

70

75 **Strings** 3

80

84 5

93 3

97 7

107 4

116 2

122

124 6 6 6 6

126 5 2

4

Strings

135

139

140

143

149

156

Here comes the rain again
Strings

♩ = 126,000130

12

15

26

34

48

51

64

72

80

82

(C) 1994 Tune 1000 Corporation ;1983 D 'N' A Limited/BMG Music Publishing Ltd. (PRS)

V.S.

2

Strings

86

91

100

109

151

155

159
