

Autres - here s that rainy day

♩ = 100,000000

A second tempo marking, ♩ = 100,000000, is located at the bottom of the score.

4

Drums / Wire brush

Guitar / Nylon string

Bass / Acoustic bass

Piano / Rhodes elect.

Melody / Rhodes/Mute trumpet

Strings / Slow strings

5

Drums / Wire brush

Guitar / Nylon string

Bass / Acoustic bass

Piano / Rhodes elect.

Melody / Rhodes/Mute trumpet

Strings / Slow strings

6

Drums / Wire brush

Guitar / Nylon string

Bass / Acoustic bass

Piano / Rhodes elect.

Melody / Rhodes/Mute trumpet

Strings / Slow strings

7

Drums / Wire brush

Guitar / Nylon string

Bass / Acoustic bass

Piano / Rhodes elect.

Melody / Rhodes/Mute trumpet

Strings / Slow strings

8

9

Drums / Wire brush

Guitar / Nylon string

Bass / Acoustic bass

Piano / Rhodes elect.

Melody / Rhodes/Mute trumpet

Strings / Slow strings

10

Drums / Wire brush

Guitar / Nylon string

Bass / Acoustic bass

Piano / Rhodes elect.

Melody / Rhodes/Mute trumpet

Strings / Slow strings

11

Drums / Wire brush

Guitar / Nylon string

Bass / Acoustic bass

Piano / Rhodes elect.

Melody / Rhodes/Mute trumpet

Strings / Slow strings

13

Drums / Wire brush

Guitar / Nylon string

Bass / Acoustic bass

Piano / Rhodes elect.

Melody / Rhodes/Mute trumpet

Strings / Slow strings

14

Drums / Wire brush

Guitar / Nylon string

Bass / Acoustic bass

Piano / Rhodes elect.

Melody / Rhodes/Mute trumpet

Strings / Slow strings

15

Drums / Wire brush

Guitar / Nylon string

Bass / Acoustic bass

Piano / Rhodes elect.

Melody / Rhodes/Mute trumpet

Strings / Slow strings

17

Drums / Wire brush

Guitar / Nylon string

Bass / Acoustic bass

Piano / Rhodes elect.

Melody / Rhodes/Mute trumpet

Strings / Slow strings

18

Drums / Wire brush

Guitar / Nylon string

Bass / Acoustic bass

Piano / Rhodes elect.

Melody / Rhodes/Mute trumpet

Strings / Slow strings

19

Drums / Wire brush

Guitar / Nylon string

Bass / Acoustic bass

Piano / Rhodes elect.

Melody / Rhodes/Mute trumpet

Strings / Slow strings

20

Drums / Wire brush

Guitar / Nylon string

Bass / Acoustic bass

Piano / Rhodes elect.

Melody / Rhodes/Mute trumpet

Strings / Slow strings

21

Drums / Wire brush

Guitar / Nylon string

Bass / Acoustic bass

Piano / Rhodes elect.

Melody / Rhodes/Mute trumpet

Strings / Slow strings

23

Drums / Wire brush

Guitar / Nylon string

Bass / Acoustic bass

Piano / Rhodes elect.

Melody / Rhodes/Mute trumpet

Strings / Slow strings

25

Drums / Wire brush

Guitar / Nylon string

Bass / Acoustic bass

Piano / Rhodes elect.

Melody / Rhodes/Mute trumpet

Strings / Slow strings

27

Drums / Wire brush

Guitar / Nylon string

Bass / Acoustic bass

Piano / Rhodes elect.

Melody / Rhodes/Mute trumpet

Strings / Slow strings

29

Drums / Wire brush

Guitar / Nylon string

Bass / Acoustic bass

Piano / Rhodes elect.

Melody / Rhodes/Mute trumpet

Strings / Slow strings

31

Drums / Wire brush

Guitar / Nylon string

Bass / Acoustic bass

Piano / Rhodes elect.

Melody / Rhodes/Mute trumpet

Strings / Slow strings

33

Drums / Wire brush

Guitar / Nylon string

Bass / Acoustic bass

Piano / Rhodes elect.

Melody / Rhodes/Mute trumpet

Strings / Slow strings

35

Drums / Wire brush

Guitar / Nylon string

Solo / Jazz guitar

Bass / Acoustic bass

Piano / Rhodes elect.

Strings / Slow strings

37

Drums / Wire brush

Guitar / Nylon string

Bass / Acoustic bass

Piano / Rhodes elect.

Strings / Slow strings

38

Drums / Wire brush

Guitar / Nylon string

Solo / Jazz guitar

Bass / Acoustic bass

Piano / Rhodes elect.

Strings / Slow strings

39

Drums / Wire brush

Guitar / Nylon string

Solo / Jazz guitar

Bass / Acoustic bass

Piano / Rhodes elect.

Strings / Slow strings

41

Drums / Wire brush

Guitar / Nylon string

Solo / Jazz guitar

Bass / Acoustic bass

Piano / Rhodes elect.

Strings / Slow strings

42

Drums / Wire brush

Guitar / Nylon string

Solo / Jazz guitar

Bass / Acoustic bass

Piano / Rhodes elect.

Strings / Slow strings

43

Drums / Wire brush

Guitar / Nylon string

Solo / Jazz guitar

Bass / Acoustic bass

Piano / Rhodes elect.

Strings / Slow strings

44

Drums / Wire brush

Guitar / Nylon string

Solo / Jazz guitar

Bass / Acoustic bass

Piano / Rhodes elect.

Strings / Slow strings

45

Drums / Wire brush

Guitar / Nylon string

Solo / Jazz guitar

Bass / Acoustic bass

Piano / Rhodes elect.

Strings / Slow strings

46

Drums / Wire brush

Guitar / Nylon string

Solo / Jazz guitar

Bass / Acoustic bass

Piano / Rhodes elect.

Strings / Slow strings

47

Drums / Wire brush

Guitar / Nylon string

Solo / Jazz guitar

Bass / Acoustic bass

Piano / Rhodes elect.

Strings / Slow strings

48

Drums / Wire brush

Guitar / Nylon string

Bass / Acoustic bass

Piano / Rhodes elect.

Strings / Slow strings

49

Drums / Wire brush

Guitar / Nylon string

Solo / Jazz guitar

Bass / Acoustic bass

Piano / Rhodes elect.

Strings / Slow strings

50

51

52

Drums / Wire brush

Guitar / Nylon string

Solo / Jazz guitar

Bass / Acoustic bass

Piano / Rhodes elect.

Strings / Slow strings

53

Drums / Wire brush

Guitar / Nylon string

Solo / Jazz guitar

Bass / Acoustic bass

Piano / Rhodes elect.

Strings / Slow strings

54

Drums / Wire brush

Guitar / Nylon string

Solo / Jazz guitar

Bass / Acoustic bass

Piano / Rhodes elect.

Strings / Slow strings

55

Drums / Wire brush

Guitar / Nylon string

Solo / Jazz guitar

Bass / Acoustic bass

Piano / Rhodes elect.

Strings / Slow strings

56

Drums / Wire brush

Guitar / Nylon string

Solo / Jazz guitar

Bass / Acoustic bass

Piano / Rhodes elect.

Strings / Slow strings

57

Drums / Wire brush

Guitar / Nylon string

Solo / Jazz guitar

Bass / Acoustic bass

Piano / Rhodes elect.

Strings / Slow strings

58

Drums / Wire brush

Guitar / Nylon string

Solo / Jazz guitar

Bass / Acoustic bass

Piano / Rhodes elect.

Strings / Slow strings

59

Drums / Wire brush

Guitar / Nylon string

Solo / Jazz guitar

Bass / Acoustic bass

Piano / Rhodes elect.

Strings / Slow strings

60

Drums / Wire brush

Guitar / Nylon string

Solo / Jazz guitar

Bass / Acoustic bass

Piano / Rhodes elect.

Strings / Slow strings

61

Drums / Wire brush

Guitar / Nylon string

Solo / Jazz guitar

Bass / Acoustic bass

Piano / Rhodes elect.

Strings / Slow strings

62

Drums / Wire brush

Guitar / Nylon string

Solo / Jazz guitar

Bass / Acoustic bass

Piano / Rhodes elect.

Strings / Slow strings

63

Drums / Wire brush

Guitar / Nylon string

Solo / Jazz guitar

Bass / Acoustic bass

Piano / Rhodes elect.

Strings / Slow strings

64

Drums / Wire brush

Guitar / Nylon string

Solo / Jazz guitar

Bass / Acoustic bass

Piano / Rhodes elect.

Strings / Slow strings

65

Drums / Wire brush

Guitar / Nylon string

Solo / Jazz guitar

Bass / Acoustic bass

Piano / Rhodes elect.

Strings / Slow strings

67

Drums / Wire brush

Guitar / Nylon string

Bass / Acoustic bass

Piano / Rhodes elect.

Melody / Rhodes/Mute trumpet

Strings / Slow strings

68

Drums / Wire brush

Guitar / Nylon string

Bass / Acoustic bass

Piano / Rhodes elect.

Melody / Rhodes/Mute trumpet

Strings / Slow strings

69

Drums / Wire brush

Guitar / Nylon string

Bass / Acoustic bass

Piano / Rhodes elect.

Melody / Rhodes/Mute trumpet

Strings / Slow strings

70

Drums / Wire brush

Guitar / Nylon string

Bass / Acoustic bass

Piano / Rhodes elect.

Melody / Rhodes/Mute trumpet

Strings / Slow strings

71

Drums / Wire brush

Guitar / Nylon string

Bass / Acoustic bass

Piano / Rhodes elect.

Melody / Rhodes/Mute trumpet

Strings / Slow strings

72

Drums / Wire brush

Guitar / Nylon string

Bass / Acoustic bass

Piano / Rhodes elect.

Melody / Rhodes/Mute trumpet

Strings / Slow strings

74

Drums / Wire brush

Guitar / Nylon string

Bass / Acoustic bass

Piano / Rhodes elect.

Melody / Rhodes/Mute trumpet

Strings / Slow strings

75

Drums / Wire brush

Guitar / Nylon string

Bass / Acoustic bass

Piano / Rhodes elect.

Melody / Rhodes/Mute trumpet

Strings / Slow strings

77

Drums / Wire brush

Guitar / Nylon string

Bass / Acoustic bass

Piano / Rhodes elect.

Melody / Rhodes/Mute trumpet

Strings / Slow strings

78

Drums / Wire brush

Guitar / Nylon string

Bass / Acoustic bass

Piano / Rhodes elect.

Melody / Rhodes/Mute trumpet

Strings / Slow strings

79

Drums / Wire brush

Guitar / Nylon string

Bass / Acoustic bass

Piano / Rhodes elect.

Melody / Rhodes/Mute trumpet

Strings / Slow strings

80

Drums / Wire brush

Guitar / Nylon string

Bass / Acoustic bass

Piano / Rhodes elect.

Melody / Rhodes/Mute trumpet

Strings / Slow strings

82

Drums / Wire brush

Guitar / Nylon string

Bass / Acoustic bass

Piano / Rhodes elect.

Melody / Rhodes/Mute trumpet

Strings / Slow strings

83

Drums / Wire brush

Guitar / Nylon string

Bass / Acoustic bass

Piano / Rhodes elect.

Melody / Rhodes/Mute trumpet

Strings / Slow strings

84

Drums / Wire brush

Guitar / Nylon string

Bass / Acoustic bass

Piano / Rhodes elect.

Melody / Rhodes/Mute trumpet

Strings / Slow strings

85

Drums / Wire brush

Guitar / Nylon string

Bass / Acoustic bass

Piano / Rhodes elect.

Melody / Rhodes/Mute trumpet

Strings / Slow strings

86

Drums / Wire brush

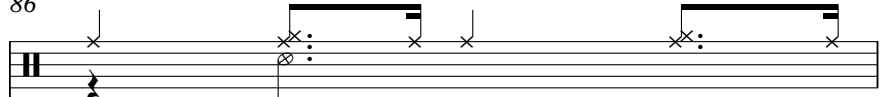

Guitar / Nylon string

Bass / Acoustic bass

Piano / Rhodes elect.

Melody / Rhodes/Mute trumpet

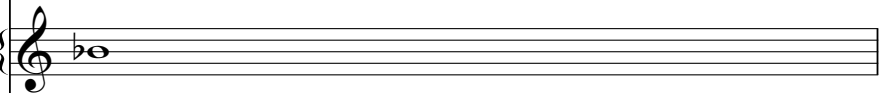

Strings / Slow strings

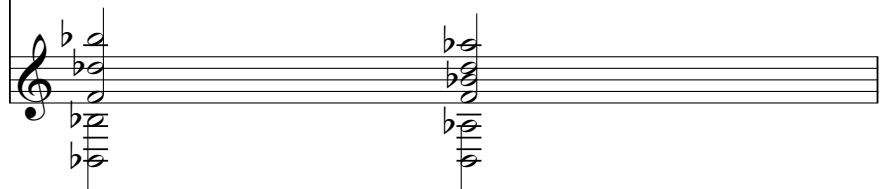

87

Drums / Wire brush

Guitar / Nylon string

Bass / Acoustic bass

Piano / Rhodes elect.

Melody / Rhodes/Mute trumpet

Strings / Slow strings

89

Drums / Wire brush

Guitar / Nylon string

Bass / Acoustic bass

Piano / Rhodes elect.

Melody / Rhodes/Mute trumpet

Strings / Slow strings

91

Drums / Wire brush

Guitar / Nylon string

Bass / Acoustic bass

Piano / Rhodes elect.

Melody / Rhodes/Mute trumpet

Strings / Slow strings

93

Drums / Wire brush

Guitar / Nylon string

Bass / Acoustic bass

Piano / Rhodes elect.

Melody / Rhodes/Mute trumpet

Strings / Slow strings

95

Drums / Wire brush

Guitar / Nylon string

Bass / Acoustic bass

Piano / Rhodes elect.

Melody / Rhodes/Mute trumpet

Strings / Slow strings

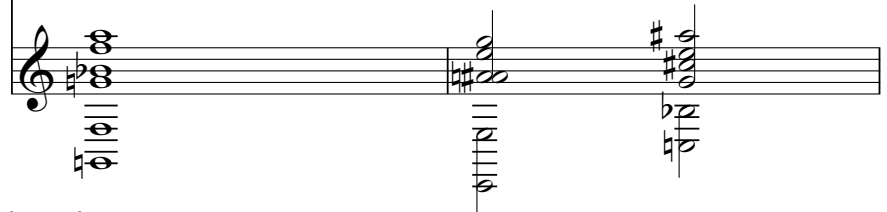

97

Drums / Wire brush

Guitar / Nylon string

Bass / Acoustic bass

Piano / Rhodes elect.

Melody / Rhodes/Mute trumpet

Strings / Slow strings

99

Drums / Wire brush

Guitar / Nylon string

Bass / Acoustic bass

Piano / Rhodes elect.

Strings / Slow strings

100

Drums / Wire brush

Guitar / Nylon string

Bass / Acoustic bass

Piano / Rhodes elect.

Strings / Slow strings

Autres - here s that rainy day

Drums / Wire brush

♩ = 100,000000

2

7

12

17

21

25

29

33

37

41

V.S.

45

49

53

57

61

65

69

74

79

84

Drums / Wire brush

88

92

96

99

Autres - here s that rainy day

Guitar / Nylon string

♩ = 100,000000

2

5

8

11

14

17

20

23

26

29

V.S.

32

35

38

41

44

47

50

53

56

59

Autres - here s that rainy day

Solo / Jazz guitar

♩ = 100,000000

34

38

41

45

47

50

53

54

56

58

V.S.

2

Solo / Jazz guitar

60

62

64

66

35

51

55

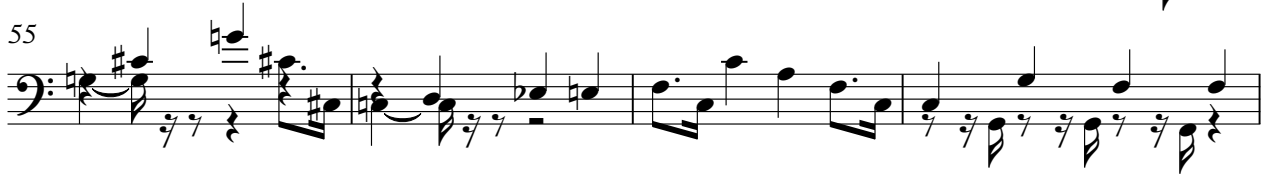

59

63

68

72

77

82

86

91

96

99

Autres - here s that rainy day

Piano / Rhodes elect.

♩ = 100,000000

V.S.

22

26

30

34

37

40

43

47

50

53

56

59

62

66

69

73

77

81

84

87

91

94

97

99

Melody / Rhodes/Mute trumpet **Autres - here s that rainy day**

♩ = 100,000000

V.S.

29

35

32

70

75

79

83

88

93

96

Autres - here s that rainy day

Strings / Slow strings

♩ = 100,000000

9

17

24

32

38

46

53

60

67

V.S.

74

82

89

96
