

Autres - Hymne au Pastis

♩ = 135,000137

22/12/97

3

Chant

Drums

SawWave

SawWave

Taiko

Syn Clavier

SynBass1

Basse

RevCymb

Polysynth

♩ = 135,000137

9

Chant

Drums

SawWave

Choeurs

15

Chant

Drums

SawWave

Choeurs

Polypyphonie : 24 notes

Copyright © 1997 by Midi Service France

20

Chant

Drums

SawWave

Syn Clavinet

SynBass1

Basse

RevCymb

Choeurs

26

Drums

Syn Clavinet

SynBass1

Basse

32

Drums

Syn Clavinet

SynBass1

Basse

37

Chant

Drums

SynBass1

Basse

RevCymb

Choeurs

43

Chant

Drums

SynBass1

Choeurs

49

Chant

Drums

SawWave

SynBass1

RevCymb

Polysynth

Choeurs

55

Chant

Drums

SawWave

SynBass1

Polysynth

Choeurs

61

Chant

Drums

SawWave

SynBass1

Polysynth

Choeurs

67

Chant

Drums

SawWave

SawWave

SynBass1

RevCymb

Polysynth

Choeurs

73

Drums

SawWave

Two double bar lines are positioned to the left of the first system.

79

Drums

SawWave

RevCymb

Two double bar lines are positioned to the left of the second system.

85

Chant

Oh х һй хо Ho ли lo хо Oh х һй

Drums

SawWave

RevCymb

Two double bar lines are positioned to the left of the third system.

91

Chant

хо Ho ли lo хо Oh х һй хо Ho ли lo

Drums

SawWave

Two double bar lines are positioned to the left of the fourth system.

97

Chant

хо Oh х һй хо Ho ли lo хо Oh х һй

Drums

SawWave

SynBass1

RevCymb

Chœurs

Two double bar lines are positioned to the left of the fifth system.

Chœurs

Two double bar lines are positioned to the left of the sixth system.

103

Chant

Drums

SawWave

SynBass1

Choeurs

108

Chant

Drums

SawWave

SynBass1

Choers

113

Chant

Drums

SawWave

SynBass1

RevCymb

Choers

119

Chant

Drums

SynBass1

Choers

125

Chant

pas le Bri cho va au Bri le Pour dan ser la sam ba Il va de ville en

Drums

SynBass1

Choeurs

131

Chant

va le Pour ap pren de le pas le Bri cho va au Bri le

Drums

SawWave

SynBass1

RevCymb

Polysynth

Choers

137

Chant

Pour dan ser la sam ba Il va de ville en

Drums

SawWave

SynBass1

Polysynth

Choers

143

Chant

Drums

SawWave

SynBass1

RevCymb

Polysynth

Choeurs

de ville en vil le Pour pren che le pas

149

Drums

SawWave

SynBass1

RevCymb

Polysynth

154

Drums

RevCymb

160

Drums

RevCymb

166

Chant Oh hū ho Ho lū lo lo Oh hū ho

Drums

SawWave

Chœurs

172

Chant Ho lū lo lo Oh hū ho Ho lū lo lo Oh

Drums

SawWave

Chœurs

178

Chant hū ho Ho lū lo lo Pour

Drums

SawWave

SynBass1

RevCymb

Chœurs

184

Chant dan ser sa sam ba Il va de ville en vil le Pour ap pren dre le pas sa

Drums

SynBass1

Chœurs

208

Chant
Drums
SawWave
SynBass1
Polysynth
Choeurs

le Pour pren de le

212

Chant
Drums
SawWave
Taiko
SynBass1
RevCymb
Polysynth
Choeurs

86

Oh һй ho Ho лй lo lo Oh һй ho Ho лй lo lo Oh һй

95

ho Ho лй lo lo Oh һй ho Ho лй lo lo Oh һй ho Ho

104

лй lo lo Oh һй ho Ho лй lo lo Oh һй ho Ho

112

лй lo lo Oh һй ho Ho лй lo lo Рй dro va au Врй si le Pour

120

dan ser la sam ba Il va de ville en vil le Pour ap pren dre le pas Рй dro va au Врй

127

si le Pour dan ser la sam ba Il va de ville en vil le Pour ap pren dre le pas Рй

134

dro va au Врй si le Pour dan ser la sam ba Il va

143

de ville en vil le Pour ap pren dre le pas Oh һй

167

ho Ho лй lo lo Oh һй ho Ho лй lo lo Oh һй ho

176

Ho лй lo lo Oh һй ho Ho лй lo lo Рй dro va au Врй si le Pour

17

184

dan ser la sam ba Il va de ville en vil le Pour ap pren dre le pas Пй dro va au Врй

191

si le Pour dan ser la sam ba Il va de ville en vil le Pour ap pren dre le pas Пй

198

dro va au Врй si le Pour dan ser la sam ba Il

206

va de ville en vil le Pour ap pren dre le pas **3**

Autres - Hymne au Pastis

Drums

♩ = 135,000137 22/12/97

10 Polyphonie :24 notes

20 6 6

24

28

32

35

39

43

47

Drums

Drums

V.S.

150

154

158

162

167

177

182

186

190

194

Drums

198

202

206

210

213

Autres - Hymne au Pastis

SawWave

♩ = 135,000137

5

9

13

17

21

48

72

76

80

84

88

copyright © 1997 by Aid Service France

V.S.

92

96

100

104

108

112

116 **48**

167

171

175

Autres - Hymne au Pastis

SawWave

♩ = 135,000137

49 3

56

60

64

68 64

135

139

143

147 48

Copyright © 1997 by Midi Service France

198

202

206

210

2

Autres - Hymne au Pastis

Syn Clavinet

♩ = 135,000137

28

35

Copyright © 1997 by Midi Service France

Autres - Hymne au Pastis

SynBass1

♩ = 135,000137

20

27

35

43

51

59

66

32

Copyright © 1997 by Midi Service France

102

109

116

124

132

140

148

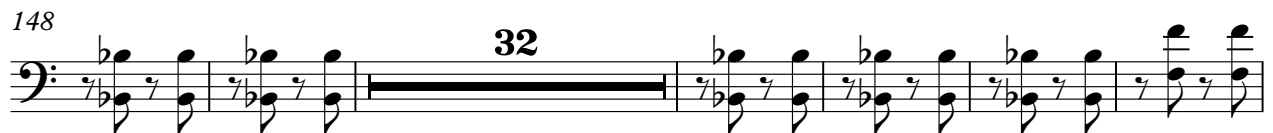

186

194

202

SynBass1

209

2

Autres - Hymne au Pastis

Basse

♩ = 135,000137
20

27

34 **178**

Copyright © 1997 by Midi Service France

Autres - Hymne au Pastis

RevCymb

♩ = 135,000137

2 15 15

38

14 14

70

14 15 15

117

14 14

150

6 6 15

181

14

198

14 2

Copyright © 1997 by Midi Service France

Autres - Hymne au Pastis

Polysynth

♩ = 135,000137

53

57

62

67

64

134

139

144

148

48

Copyright © 1997 by Midi Service France

Polysynth

198

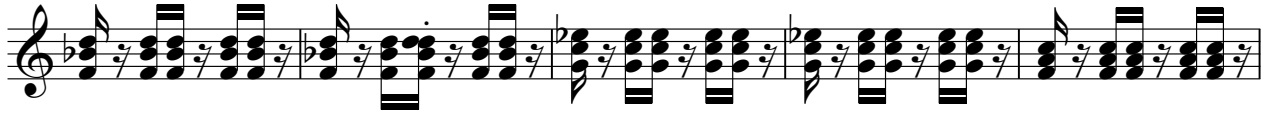

203

208

211

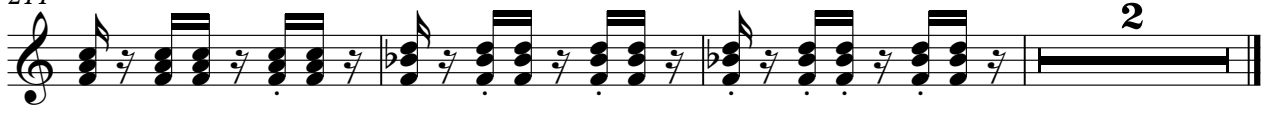

86

96

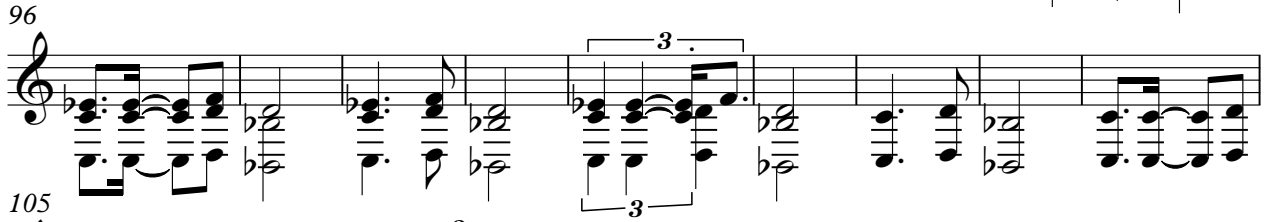

105

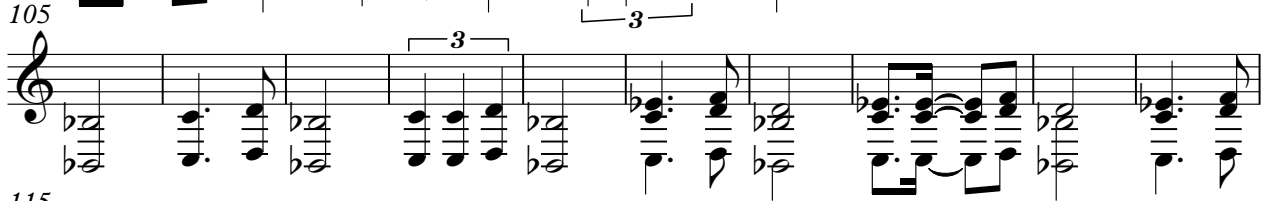

115

123

130

139

148

17

173

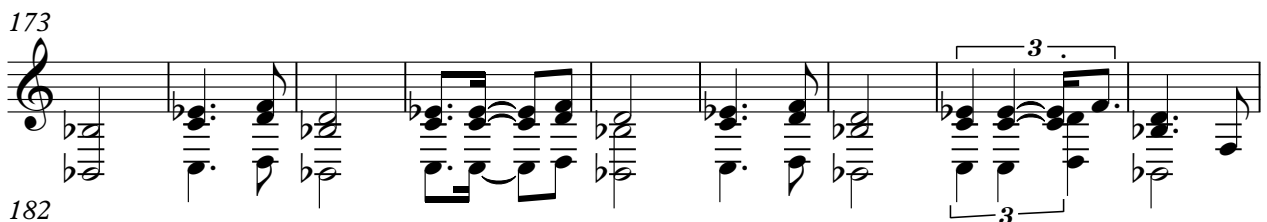

182

189

196

205

