

Autres - i m so excited

♩ = 96,000000

The musical score is arranged in a multi-stem format. The top section includes:

- brass** and **BRASS SYNTH**: Both play a complex, rhythmic pattern of chords and single notes in the right hand, with sustained notes in the left hand.
- SN** (Snare Drum): Plays a rhythmic pattern of eighth notes.
- Percussion**: Plays a rhythmic pattern of eighth notes.
- BD** (Bass Drum): Plays a rhythmic pattern of eighth notes.
- HH** (Hi-Hat): Plays a rhythmic pattern of eighth notes.
- CRASH**: Remains silent.
- L TOM** (Left Tom): Plays a rhythmic pattern of eighth notes.
- Percussion**: Plays a rhythmic pattern of eighth notes.
- Percussion**: Plays a rhythmic pattern of eighth notes.
- Percussion**: Remains silent.
- Percussion**: Plays a rhythmic pattern of eighth notes.
- M TOM** (Middle Tom): Remains silent.
- Tom-toms**: Remains silent.

The middle section includes:

- MELODY**: Remains silent.
- BASS** and **bass**: Both play a rhythmic pattern of eighth notes.

The bottom section includes:

- ORGAN**: Remains silent.
- PIANO** and **piano**: Both play a complex, rhythmic pattern of chords and single notes in the right hand, with sustained notes in the left hand.
- melody**: Remains silent.

♩ = 96,000000

5

brass

BRASS SYNTH

SN

Perc.

BD

HH

CRASH

Perc.

Perc.

Perc.

BASS

bass

PIANO

piano

8

brass

BRASS SYNTH

SN

Perc.

BD

HH

CRASH

Perc.

Perc.

Perc.

MELODY

BASS

bass

ORGAN

PIANO

piano

melody

12

SN

Perc.

BD

HH

CRASH

Perc.

Perc.

Perc.

MELODY

BASS

bass

PIANO

piano

melody

16

19

22

brass

BRASS SYNTH

SN

Perc.

BD

HH

HH OPEN

Perc.

Perc.

Perc.

MELODY

BASS

bass

ORGAN

PIANO

piano

melody

24

BRASS SYNTH

SN

Perc.

BD

HH

CRASH

Perc.

Perc.

Perc.

MELODY

BASS

bass

ORGAN

PIANO

piano

melody

27

BRASS SYNTH

SN

Perc.

BD

HH

CRASH

Perc.

Perc.

Perc.

MELODY

BASS

bass

ORGAN

PIANO

piano

melody

30

BRASS SYNTH

SN

Perc.

BD

HH

CRASH

Perc.

Perc.

Perc.

MELODY

BASS

bass

ORGAN

PIANO

piano

melody

33

brass

BRASS SYNTH

SN

Perc.

BD

HH

Perc.

Perc.

BASS

bass

ORGAN

PIANO

piano

36

brass

BRASS SYNTH

SN

Perc.

BD

HH

CRASH

Perc.

Perc.

Perc.

BASS

bass

ORGAN

PIANO

piano

38

brass

BRASS SYNTH

SN

Perc.

BD

HH

CRASH

Perc.

Perc.

Perc.

MELODY

BASS

bass

ORGAN

PIANO

piano

melody

Detailed description of the musical score: The score is for page 13, starting at measure 38. It features a variety of instruments. The Brass and Brass Synth parts play chords in the upper register. The SN (Snare Drum) and Perc. parts provide a rhythmic accompaniment with eighth and sixteenth notes. The BD (Bass Drum) part has a steady eighth-note pattern. The HH (Hi-Hat) part consists of a series of 'x' marks indicating hits. The CRASH part has a single crash mark in the third measure. The MELODY part has a simple line with some rests. The BASS and bass parts play a consistent eighth-note bass line. The ORGAN part features a melodic line with some grace notes and a sustained chord. The PIANO and piano parts play a complex, fast-moving accompaniment with triplets and sixteenth notes. The melody part at the bottom has a simple line with some rests.

41

44

brass

BRASS SYNTH

SN

Perc.

BD

HH

HH OPEN

Perc.

Perc.

Perc.

MELODY

BASS

bass

ORGAN

PIANO

piano

melody

Detailed description of the musical score: The score is for page 15, starting at measure 44. It features a variety of instruments. The Brass and Brass Synth parts play a rhythmic pattern of eighth notes with chords. The SN (Snare Drum) and Perc. parts have a similar rhythmic pattern. The BD (Bass Drum) part has a steady quarter-note pulse. The HH (Hi-Hat) part has a continuous eighth-note pattern. The HH OPEN part has a few notes in the second measure. The MELODY part has a melodic line with a long note in the second measure. The BASS and bass parts have a steady quarter-note pulse. The ORGAN part has a melodic line with a triplet in the second measure. The PIANO and piano parts have a steady quarter-note pulse. The melody part has a melodic line with a long note in the second measure.

46

BRASS SYNTH

SN

Perc.

BD

HH

CRASH

Perc.

Perc.

Perc.

MELODY

BASS

bass

ORGAN

PIANO

piano

melody

49

BRASS SYNTH

SN

Perc.

BD

HH

CRASH

Perc.

Perc.

Perc.

MELODY

BASS

bass

ORGAN

PIANO

piano

melody

52

BRASS SYNTH

SN

Perc.

BD

HH

CRASH

Perc.

Perc.

Perc.

MELODY

BASS

bass

ORGAN

PIANO

piano

melody

55

BRASS SYNTH

SN

Perc.

BD

HH

Perc.

Perc.

MELODY

BASS

bass

ORGAN

PIANO

piano

melody

58

BRASS SYNTH

SN

Perc.

BD

HH

CRASH

Perc.

Perc.

Perc.

MELODY

BASS

bass

ORGAN

PIANO

piano

melody

60

BRASS SYNTH

SN

Perc.

BD

HH

CRASH

HH OPEN

L TOM

Perc.

Perc.

Perc.

Perc.

HTOM

MTOM

Tom-t.

Tom-t.

MELODY

BASS

bass

ORGAN

PIANO

piano

melody

Autres - i m so excited

brass

♩ = 96,000000

5

9 **13** **11**

35

39 **4**

45 **16**

BRASS SYNTH

Autres - i m so excited

♩ = 96,000000

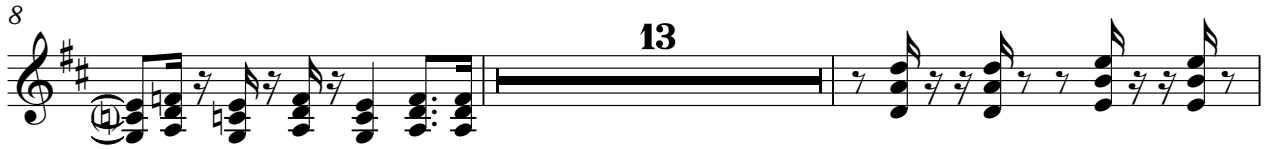

44

47

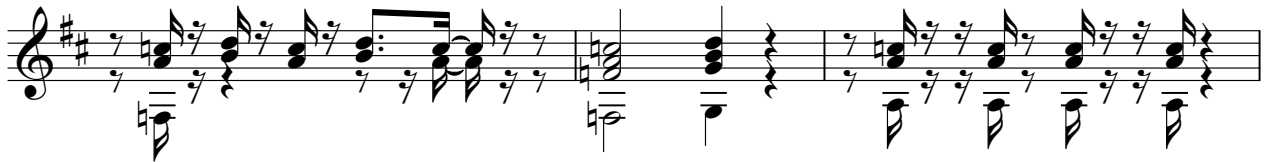

50

53

56

59

♩ = 96,000000

5

9

13

17

21

25

29

33

37

41

45

49

53

57

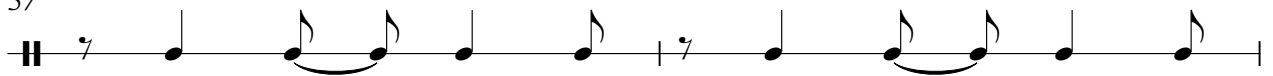

59

Percussion

Autres - i m so excited

♩ = 96,000000

5

9

13

17

21

25

29

33

37

V.S.

41

45

49

53

57

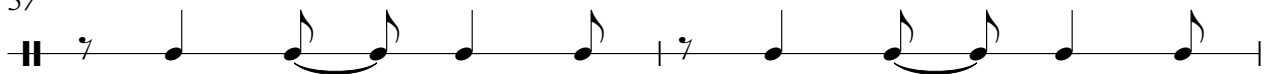

59

BD

Autres - i m so excited

♩ = 96,000000

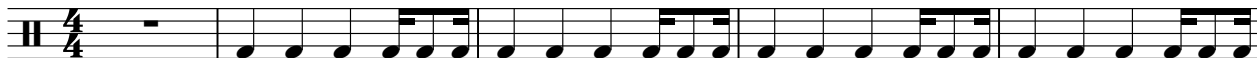

6

11

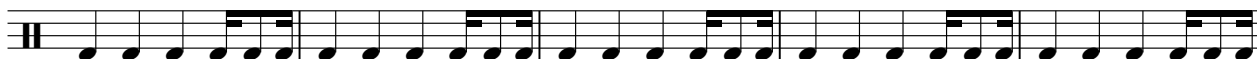

16

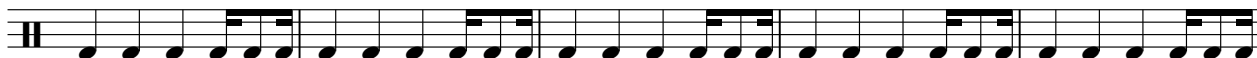

21

26

31

36

41

46

V.S.

2

BD

51

56

59

HH

Autres - i m so excited

♩ = 96,000000

4/4

5

9

13

17

21

24

28

32

36

V.S.

2

HH

40

42

44

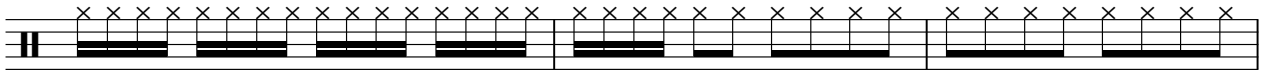

47

51

55

58

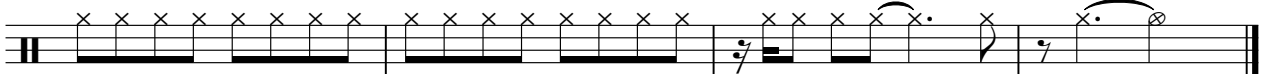

CRASH

Autres - i m so excited

♩ = 96,000000

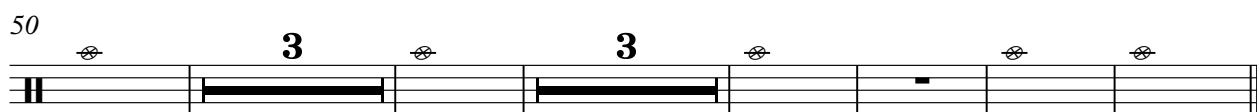
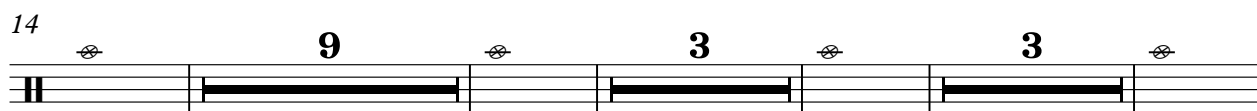
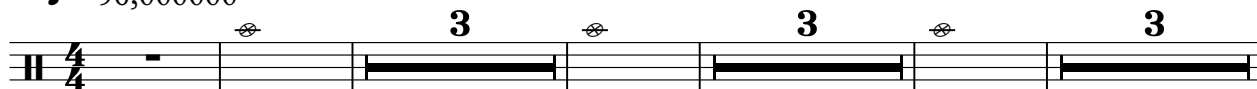

HH OPEN

Autres - i m so excited

♩ = 96,000000

22 21

45

14

LTOM

Autres - i m so excited

♩ = 96,000000

58

4/4

Percussion

Autres - i m so excited

♩ = 96,000000

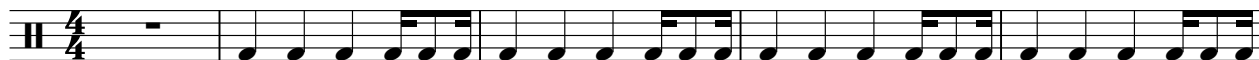

6

11

16

21

26

31

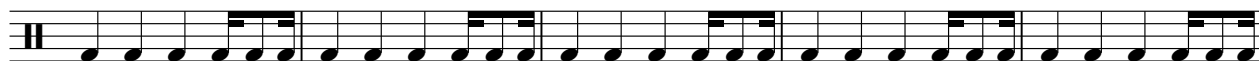

36

41

46

V.S.

2

Percussion

51

56

59

Percussion

Autres - i m so excited

♩ = 96,000000

4/4

5

9

13

17

21

24

28

32

36

V.S.

2

Percussion

40

42

44

47

51

55

58

Percussion

Autres - i m so excited

♩ = 96,000000

22

21

45

14

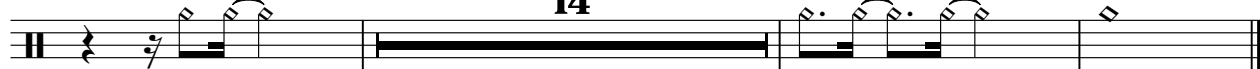

Percussion

Autres - i m so excited

♩ = 96,000000

58

HTOM

Autres - i m so excited

♩ = 96,000000

59

MTOM

Autres - i m so excited

♩ = 96,000000

58

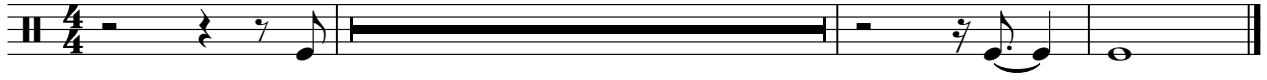

Tom-toms

Autres - i m so excited

♩ = 96,000000

59

Tom-toms

Autres - i m so excited

♩ = 96,000000

58

MELODY

Autres - i m so excited

♩ = 96,000000

8

12

15

19

23

27

30

7

39

43

47

50

53

58

Autres - i m so excited

BASS

♩ = 96,000000

V.S.

39

44

48

51

54

57

60

Autres - i m so excited

bass

♩ = 96,000000

V.S.

2

bass

39

44

48

51

54

57

60

ORGAN

Autres - i m so excited

♩ = 96,000000

7 8

19 3

24

31

35

39

V.S.

2

ORGAN :

45

49

55

58

PIANO

Autres - i m so excited

♩ = 96,000000

5

8

11

15

18

20

23

25

27

V.S.

51

53

55

57

59

60

Autres - i m so excited

piano

♩ = 96,000000

5

8

12

17

20

23

26

29

32

V.S.

2

piano

34

36

37

39

42

45

48

51

54

57

piano

3

59

melody

Autres - i m so excited

♩ = 96,000000

8

12

15

19

23

27

30

7

