

Autres - I Think I Love You

♩ = 102,000053

Melody Vocal

percussion 2

percussion 1

Guitar High

bass

vocal backup

Clavinet

Harpsichord

Melody Vocal

♩ = 102,000053

vocal backup 2

3

Melody Vocal

percussion 2

percussion 1

Guitar High

Guitar Low

bass

vocal backup

Clavinet

Harpsichord

Melody Vocal

vocal backup 2

5

Melody Vocal

percussion 2

percussion 1

Guitar High

Guitar Low

bass

Clavinet

Harpsichord

organ

Melody Vocal

6

Melody Vocal

percussion 2

percussion 1

Guitar High

Guitar Low

bass

Clavinet

Harpsichord

organ

Melody Vocal

7

Melody Vocal (bass clef): G2, A2, B2, C3, D3, E3, F3, G3.

percussion 2: Snare drum, hi-hat, and cymbal patterns.

percussion 1: Kick drum and snare drum patterns.

bass: Bass clef, quarter notes.

Clavinet: Treble clef, chords with grace notes.

Harpsichord: Treble clef, chords and single notes.

organ: Bass clef, sustained chords.

Melody Vocal (treble clef): G4, A4, B4, C5, D5, E5, F5, G5.

10

Melody Vocal

percussion 2

percussion 1

Guitar High

Guitar Low

bass

Clavinet

Harpsichord

organ

Melody Vocal

Melody Vocal

percussion 2

percussion 1

Guitar High

Guitar Low

bass

vocal backup

Clavinet

Harpsichord

organ

Melody Vocal

vocal backup 2

14

Melody Vocal

percussion 2

percussion 1

Guitar High

Guitar Low

bass

vocal backup

Clavinet

Harpsichord

organ

Melody Vocal

vocal backup 2

16

Melody Vocal (bass clef): Bb^2 , Bb^2 (b), A^2 , G^2 , F^2 , E^2 , D^2 , C^2 . A slur covers the first two notes.

percussion 2: Bb^2 , Bb^2 (b), A^2 , G^2 , F^2 , E^2 , D^2 , C^2 . A slur covers the first two notes.

percussion 1: Bb^2 , Bb^2 (b), A^2 , G^2 , F^2 , E^2 , D^2 , C^2 .

bass (bass clef): Bb^2 , Bb^2 (b), A^2 , G^2 , F^2 , E^2 , D^2 , C^2 .

Clavinet (treble clef): Bb^2 , Bb^2 (b), A^2 , G^2 , F^2 , E^2 , D^2 , C^2 .

Harpsichord (treble clef): Bb^2 , Bb^2 (b), A^2 , G^2 , F^2 , E^2 , D^2 , C^2 . A slur covers the first two notes.

organ (bass clef): Bb^2 , Bb^2 (b), A^2 , G^2 , F^2 , E^2 , D^2 , C^2 .

Melody Vocal (treble clef): Bb^2 , Bb^2 (b), A^2 , G^2 , F^2 , E^2 , D^2 , C^2 . A slur covers the first two notes.

17

Melody Vocal

percussion 2

percussion 1

Guitar High

Guitar Low

bass

Clavinet

Harpsichord

organ

Melody Vocal

19

Melody Vocal

percussion 2

percussion 1

Guitar High

Guitar Low

bass

Clavinet

Harpsichord

organ

Melody Vocal

20

Melody Vocal

percussion 2

percussion 1

Guitar High

Guitar Low

bass

Clavinet

Harpsichord

organ

Melody Vocal

Melody Vocal

percussion 2

percussion 1

Guitar High

Guitar Low

bass

vocal backup

Clavinet

Harpsichord

organ

Melody Vocal

vocal backup 2

23

Melody Vocal

percussion 2

percussion 1

Guitar High

Guitar Low

bass

vocal backup

Clavinet

Harpsichord

Melody Vocal

vocal backup 2

25

Melody Vocal

percussion 2

percussion 1

Guitar High

Guitar Low

bass

vocal backup

Clavinet

Harpsichord

Melody Vocal

vocal backup 2

27

Melody Vocal

percussion 2

percussion 1

Guitar High

Guitar Low

bass

vocal backup

Clavinet

Harpsichord

Melody Vocal

vocal backup 2

Melody Vocal

percussion 2

percussion 1

Guitar High

Guitar Low

bass

vocal backup

Clavinet

Harpsichord

Melody Vocal

vocal backup 2

31

Melody Vocal

percussion 2

percussion 1

Guitar High

Guitar Low

bass

vocal backup

Clavinet

Harpsichord

Melody Vocal

vocal backup 2

33

Melody Vocal

percussion 2

percussion 1

Guitar High

Guitar Low

bass

vocal backup

Clavinet

Harpsichord

Melody Vocal

vocal backup 2

37

Guitar Low

vocal backup

Clavinet

Harpisichord

vocal backup 2

39

Guitar Low

vocal backup

Clavinet

Harpsichord

vocal backup 2

41 be

Melody Vocal

percussion 2

Guitar Low

bass

vocal backup

Clavinet

Harpsichord

Melody Vocal

vocal backup 2

45

Melody Vocal

percussion 2

percussion 1

Guitar High

Guitar Low

bass

vocal backup

Clavinet

Harpsichord

Melody Vocal

vocal backup 2

47

Melody Vocal

percussion 2

percussion 1

Guitar High

Guitar Low

bass

vocal backup

Clavinet

Harpsichord

Melody Vocal

vocal backup 2

Melody Vocal

percussion 2

percussion 1

Guitar High

bass

vocal backup

Clavinet

Harpsichord

Melody Vocal

vocal backup 2

51

Melody Vocal

percussion 2

percussion 1

Guitar High

Guitar Low

bass

vocal backup

Clavinet

Harpsichord

Melody Vocal

vocal backup 2

Melody Vocal

percussion 2

percussion 1

Guitar High

Guitar Low

bass

vocal backup

Clavinet

Harpsichord

Melody Vocal

vocal backup 2

Melody Vocal (bass clef): Bb^{\flat} , A^{\flat} , G^{\flat} , F^{\flat} , E^{\flat} , D^{\flat} , C^{\flat}

percussion 2: Bb^{\flat} , A^{\flat} , G^{\flat} , F^{\flat} , E^{\flat} , D^{\flat} , C^{\flat}

percussion 1: Bb^{\flat} , A^{\flat} , G^{\flat} , F^{\flat} , E^{\flat} , D^{\flat} , C^{\flat}

bass (bass clef): Bb^{\flat} , A^{\flat} , G^{\flat} , F^{\flat} , E^{\flat} , D^{\flat} , C^{\flat}

Clavinet (treble clef): Bb^{\flat} , A^{\flat} , G^{\flat} , F^{\flat} , E^{\flat} , D^{\flat} , C^{\flat}

Harpsichord (treble clef): Bb^{\flat} , A^{\flat} , G^{\flat} , F^{\flat} , E^{\flat} , D^{\flat} , C^{\flat}

organ (bass clef): Bb^{\flat} , A^{\flat} , G^{\flat} , F^{\flat} , E^{\flat} , D^{\flat} , C^{\flat}

Melody Vocal (treble clef): Bb^{\flat} , A^{\flat} , G^{\flat} , F^{\flat} , E^{\flat} , D^{\flat} , C^{\flat}

56

Melody Vocal (bass clef): G2, A2, G2, F2, E2, D2, C2, B1, A1, G1.

percussion 2: Snare drum, hi-hat, and cymbal patterns.

percussion 1: Snare drum and cymbal patterns.

bass (bass clef): Bass line with notes G2, F2, E2, D2, C2, B1, A1, G1.

Clavinet: Chordal accompaniment with a characteristic percussive attack.

Harpsichord: Chordal accompaniment with a bright, plucked sound.

organ: Sustained chords in the bass register.

Melody Vocal (treble clef): G4, A4, G4, F4, E4, D4, C4, B3, A3, G3.

57

Melody Vocal (bass clef): G2, A2, B2, C3, D3, E3, F#3, G3

percussion 2: Snare drum, measures 57-58, then tom-tom (marked with 'x') in measures 59-60.

percussion 1: Snare drum, measures 57-58, then tom-tom (marked with 'x') in measures 59-60.

bass: Bass clef, notes G2, A2, B2, C3, D3, E3, F#3, G3

Clavinet: Treble clef, chords: G4-B4-D5, A4-C5-E5, F#4-A4-C5, G4-B4-D5, A4-C5-E5, F#4-A4-C5, G4-B4-D5, A4-C5-E5, F#4-A4-C5, G4-B4-D5

Harpsichord: Treble clef, notes G4, A4, B4, C5, D5, E5, F#5, G5

organ: Bass clef, chords: G4-B4-D5, A4-C5-E5, F#4-A4-C5, G4-B4-D5, A4-C5-E5, F#4-A4-C5, G4-B4-D5

Melody Vocal (treble clef): G4, A4, B4, C5, D5, E5, F#5, G5

58

Melody Vocal

percussion 2

percussion 1

Guitar High

Guitar Low

bass

Clavinet

Harpsichord

organ

Melody Vocal

60

Melody Vocal

percussion 2

percussion 1

Guitar High

Guitar Low

bass

Clavinet

Harpsichord

organ

Melody Vocal

Melody Vocal

percussion 2

percussion 1

Guitar High

Guitar Low

bass

vocal backup

Clavinet

Harpsichord

organ

Melody Vocal

vocal backup 2

Detailed description of the musical score: This system contains 12 staves. The top staff is Melody Vocal in bass clef. Percussion 2 and 1 are in drum notation. Guitar High is in treble clef with a melodic line. Guitar Low is in treble clef with a rhythmic accompaniment of chords. Bass is in bass clef with a simple line. Vocal backup is in treble clef with rests. Clavinet is in grand staff with a rhythmic accompaniment. Harpsichord is in treble clef with a melodic line. Organ is in bass clef with a sustained chord. The second Melody Vocal staff is in treble clef. The second vocal backup staff is in treble clef with rests.

63

Melody Vocal

percussion 2

percussion 1

Guitar High

Guitar Low

bass

vocal backup

Clavinet

Harpsichord

organ

Melody Vocal

vocal backup 2

65

Melody Vocal

percussion 2

percussion 1

Guitar High

Guitar Low

bass

vocal backup

Clavinet

Harpsichord

organ

Melody Vocal

vocal backup 2

67

Melody Vocal

percussion 2

percussion 1

Guitar High

Guitar Low

bass

vocal backup

Clavinet

Harpsichord

Melody Vocal

vocal backup 2

69

Melody Vocal

percussion 2

percussion 1

bass

vocal backup

Clavinet

Harpsichord

Melody Vocal

vocal backup 2

71

Melody Vocal

percussion 2

percussion 1

bass

vocal backup

Clavinet

Harpsichord

Melody Vocal

vocal backup 2

Autres - I Think I Love You

Melody Vocal

♩ = 102,000053

5

9

13

17

21

25

29

33

2

4

percussion 2

Autres - I Think I Love You

♩ = 102,000053

6

11

15

20

25

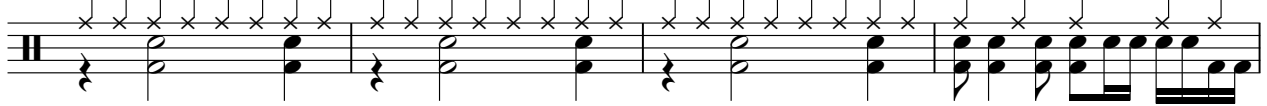

29

32

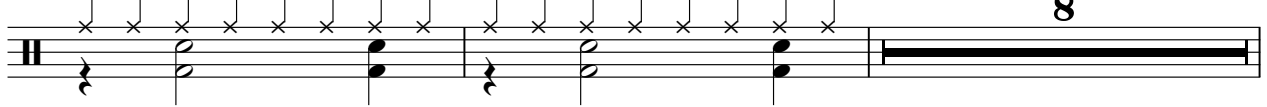

2

percussion 2

42

47

51

55

60

64

68

71

percussion 1

45

48

51

53

57

63

65

67

69

71

percussion 1

3

73

Autres - I Think I Love You

Guitar High

♩ = 102,000053

5

7

9

11

14

18

22

26

30

V.S.

34 **11**

48

52

56

59

62

66 **7**

Autres - I Think I Love You

Guitar Low

♩ = 102,000053

3

6

8

10

12

15

18

21

24

2

66

7

Autres - I Think I Love You

bass

♩ = 102,000053

6

11

16

21

26

30

7

Autres - I Think I Love You

vocal backup

♩ = 102,000053

12

23

28

36

42

52

64

69

72

20

22

25

29

33

36

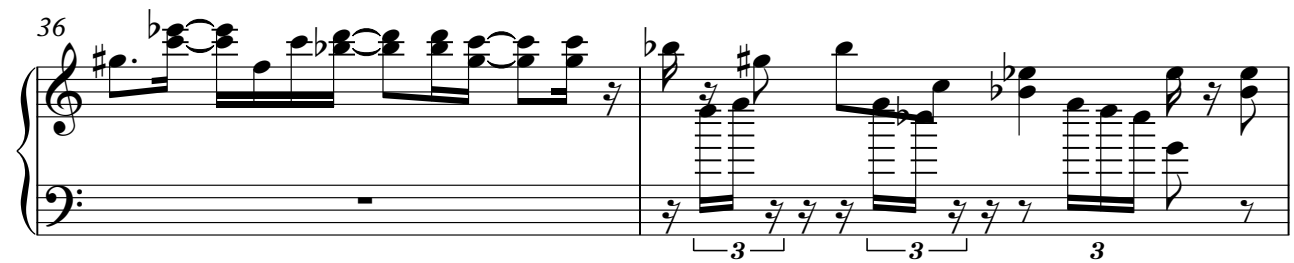

38

40

3

3

45

47

49

52

54

56

58

60

V.S.

Autres - I Think I Love You

Harpisichord

♩ = 102,000053

3

7

11

15

19

23

27

31

34

V.S.

36

3

38

40

3

3

46

50

54

58

61

65

69

72

Autres - I Think I Love You

organ

♩ = 102,000053

4

12

2

21

32

58

32

63

2 8

Autres - I Think I Love You

Melody Vocal

♩ = 102,000053

3

7

11

15

18

22

26

30

33

4

41

44

48

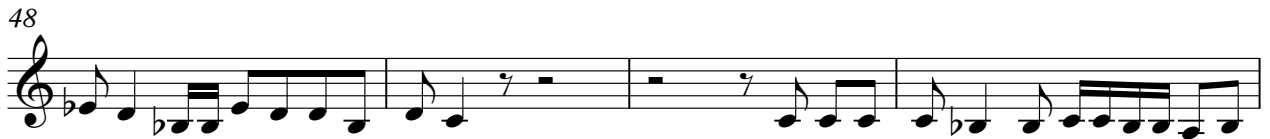

52

56

59

62

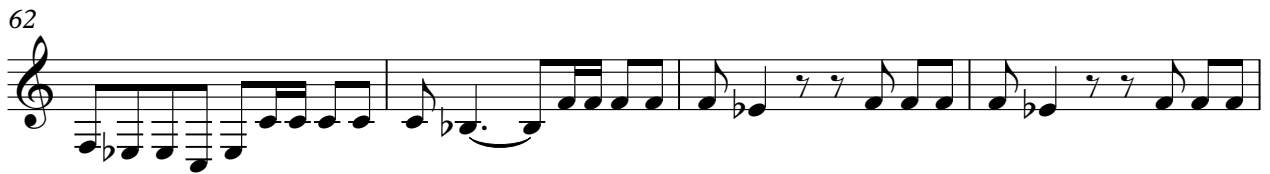

66

70

72

Autres - I Think I Love You

vocal backup 2

♩ = 102,000053
