

Autres - justintime

♩ = 126,000130

- Tenor Sax 1 & 2:** Play a similar melodic line to the Alto Sax parts.
- Trumpet 1, 3, 4:** Remain silent throughout the piece.
- Melody:** Remains silent throughout the piece.
- Trombone 2 & 3:** Remain silent throughout the piece.
- Trumpet 2:** Remains silent throughout the piece.

♩ = 126,000130

5

7

Alto Sax 1

Tenor Sax 1

Bari Sax

Trombone 1

Trombone 2

Trombone 4

Jazz Kit

Piano

Jazz Bass

9

11

Alto Sax 1

Tenor Sax 1

Bari Sax

Melody

Trombone 1

Trombone 4

Jazz Kit

Piano

Jazz Bass

13

Alto Sax 1

Tenor Sax 1

Bari Sax

Melody

Trombone 1

Trombone 4

Jazz Kit

Piano

Jazz Bass

15

17

Alto Sax 1

Tenor Sax 1

Bari Sax

Melody

Trombone 1

Trombone 2

Trombone 3

Trombone 4

Jazz Kit

Piano

Jazz Bass

19

Alto Sax 1

Tenor Sax 1

Bari Sax

Melody

Trombone 1

Trombone 2

Trombone 4

Jazz Kit

Piano

Jazz Bass

21

Alto Sax 1

Tenor Sax 1

Bari Sax

Melody

Trombone 1

Trombone 2

Jazz Kit

Piano

Jazz Bass

23

Alto Sax 1

Tenor Sax 1

Bari Sax

Melody

Trombone 1

Trombone 2

Trombone 4

Jazz Kit

Piano

Jazz Bass

28

Alto Sax 1

Tenor Sax 1

Bari Sax

Trumpet 3

Melody

Trombone 1

Trombone 2

Trombone 3

Trombone 4

Jazz Kit

Piano

Jazz Bass

30

Alto Sax 1

Tenor Sax 1

Bari Sax

Trumpet 3

Melody

Trombone 1

Trombone 2

Trombone 3

Trombone 4

Jazz Kit

Piano

Jazz Bass

32

Alto Sax 1

Tenor Sax 1

Melody

Trombone 1

Trombone 2

Trombone 3

Trombone 4

Jazz Kit

Piano

Jazz Bass

33

Alto Sax 1

Tenor Sax 1

Bari Sax

Melody

Trombone 1

Trombone 2

Trombone 3

Trombone 4

Jazz Kit

Piano

Jazz Bass

35

Alto Sax 1

Tenor Sax 1

Bari Sax

Melody

Trombone 1

Trombone 2

Trombone 3

Trombone 4

Jazz Kit

Piano

Jazz Bass

37

Alto Sax 1

Tenor Sax 1

Bari Sax

Melody

Trombone 1

Trombone 2

Jazz Kit

Piano

Jazz Bass

39

Alto Sax 1

Alto Sax 2

Tenor Sax 1

Tenor Sax 2

Bari Sax

Trumpet 3

Trumpet 4

Melody

Trombone 1

Trombone 2

Trombone 3

Trombone 4

Jazz Kit

Piano

Jazz Bass

Trumpet 2

41

Alto Sax 1

Alto Sax 2

Tenor Sax 1

Tenor Sax 2

Bari Sax

Trumpet 3

Trumpet 4

Melody

Trombone 1

Trombone 2

Trombone 3

Trombone 4

Jazz Kit

Jazz Bass

Trumpet 2

42

Tenor Sax 1

Trumpet 3

Trumpet 4

Melody

Trombone 1

Trombone 3

Trombone 4

Jazz Kit

Piano

Jazz Bass

Trumpet 2

43

Tenor Sax 1

Trumpet 1

Trumpet 3

Trumpet 4

Trombone 1

Trombone 3

Trombone 4

Jazz Kit

Piano

Jazz Bass

Trumpet 2

44

Tenor Sax 1

Trumpet 1

Trumpet 3

Trumpet 4

Trombone 1

Trombone 3

Trombone 4

Jazz Kit

Piano

Jazz Bass

Trumpet 2

45

Alto Sax 1

Alto Sax 2

Tenor Sax 1

Tenor Sax 2

Bari Sax

Trumpet 1

Trumpet 3

Trumpet 4

Trombone 1

Trombone 3

Trombone 4

Jazz Kit

Piano

Jazz Bass

Trumpet 2

47

49

Alto Sax 1

Alto Sax 2

Tenor Sax 1

Tenor Sax 2

Bari Sax

Jazz Kit

Piano

Jazz Bass

51

The musical score consists of the following parts:

- Jazz Kit:** Rhythmic accompaniment using 'x' marks for cymbals and vertical lines for the drum kit.
- Piano:** Harmonic accompaniment with chords and arpeggios in both hands.

53

Alto Sax 1

Alto Sax 2

Tenor Sax 1

Tenor Sax 2

Bari Sax

Trumpet 1

Trumpet 3

Trombone 1

Trombone 2

Trombone 3

Trombone 4

Jazz Kit

Piano

Jazz Bass

55

57

59

Alto Sax 1

Tenor Sax 1

Bari Sax

Trombone 1

Trombone 2

Trombone 3

Trombone 4

Jazz Kit

Piano

Jazz Bass

61

Alto Sax 1

Tenor Sax 1

Tenor Sax 2

Bari Sax

Trumpet 1

Trumpet 3

Melody

Trombone 1

Trombone 2

Trombone 3

Trombone 4

Jazz Kit

Piano

Jazz Bass

63

Alto Sax 1

Tenor Sax 1

Tenor Sax 2

Bari Sax

Trumpet 1

Trumpet 3

Melody

Trombone 1

Trombone 2

Trombone 3

Trombone 4

Jazz Kit

Piano

Jazz Bass

65

Alto Sax 1

Tenor Sax 1

Tenor Sax 2

Bari Sax

Trumpet 1

Trumpet 3

Melody

Trombone 1

Trombone 2

Trombone 3

Trombone 4

Jazz Kit

Piano

Jazz Bass

66

Alto Sax 1

Tenor Sax 1

Bari Sax

Trumpet 1

Melody

Trombone 1

Trombone 2

Trombone 3

Trombone 4

Jazz Kit

Piano

Jazz Bass

67

Alto Sax 1

Tenor Sax 1

Bari Sax

Melody

Trombone 1

Trombone 2

Trombone 3

Trombone 4

Jazz Kit

Piano

Jazz Bass

3

69

Alto Sax 1

Tenor Sax 1

Bari Sax

Trumpet 1

Melody

Trombone 1

Trombone 2

Trombone 3

Trombone 4

Jazz Kit

Piano

Jazz Bass

71

73

Alto Sax 1

Alto Sax 2

Tenor Sax 1

Tenor Sax 2

Bari Sax

Trumpet 1

Trumpet 3

Trumpet 4

Melody

Trombone 1

Trombone 2

Trombone 3

Trombone 4

Jazz Kit

Piano

Jazz Bass

Trumpet 2

- Bari Sax:** Plays a melodic line, often with a lower register than the other saxophones.
- Trumpet 1, 3, 4:** Trumpet 1 has a melodic line. Trumpets 3 and 4 play harmonic accompaniment, often with a rhythmic pattern.
- Trombone 1, 2, 3, 4:** Trombones 1, 2, and 3 play harmonic accompaniment. Trombone 4 has a melodic line.
- Jazz Kit:** Plays a complex rhythmic pattern with various accents and dynamics.
- Piano:** Plays a harmonic accompaniment, often with a rhythmic pattern.
- Jazz Bass:** Plays a harmonic accompaniment, often with a rhythmic pattern.
- Trumpet 2:** Plays a melodic line, often with a rhythmic pattern.

78

Alto Sax 1

Alto Sax 2

Tenor Sax 1

Tenor Sax 2

Bari Sax

Trumpet 1

Trombone 1

Trombone 2

Trombone 3

Trombone 4

Jazz Kit

Piano

Jazz Bass

80

Bari Sax

Trumpet 1

Trombone 1

Trombone 2

Trombone 3

Trombone 4

Jazz Kit

Piano

Jazz Bass

82

Alto Sax 1

Alto Sax 2

Tenor Sax 1

Tenor Sax 2

Bari Sax

Trumpet 1

Trombone 1

Trombone 2

Trombone 3

Trombone 4

Jazz Kit

Piano

Jazz Bass

6 6 6 3

83

Alto Sax 1

Alto Sax 2

Tenor Sax 1

Tenor Sax 2

Bari Sax

Trumpet 1

Trombone 1

Trombone 2

Trombone 3

Trombone 4

Jazz Kit

Piano

Jazz Bass

84

Alto Sax 1

Alto Sax 2

Tenor Sax 1

Tenor Sax 2

Bari Sax

Trumpet 1

Trombone 1

Trombone 2

Trombone 3

Trombone 4

Jazz Kit

Piano

Jazz Bass

6 6 6

85

Alto Sax 1

Alto Sax 2

Tenor Sax 1

Tenor Sax 2

Bari Sax

Trumpet 1

Trombone 1

Trombone 2

Trombone 3

Trombone 4

Jazz Kit

Piano

Jazz Bass

Alto Sax 2

Autres - justintime

♩ = 126,000130

39

3

45

49

2

55

59

15

77

4

Tenor Sax 1

Autres - justintime

♩ = 126,000130

3

7

11

15

19

24

28

32

34

39

V.S.

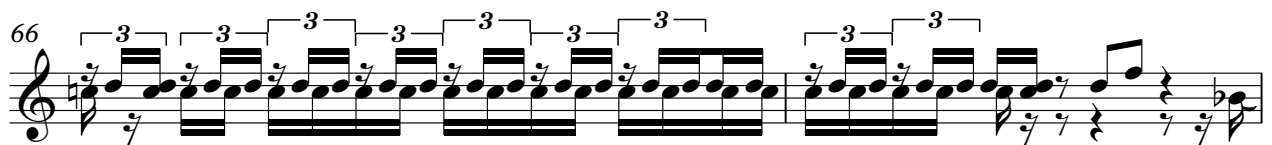
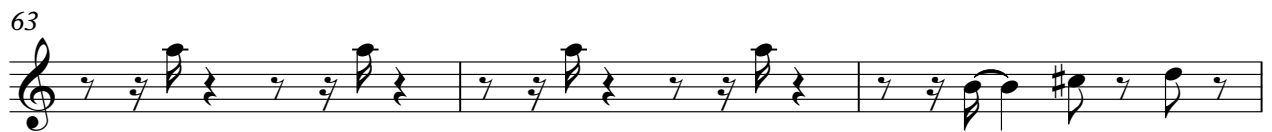
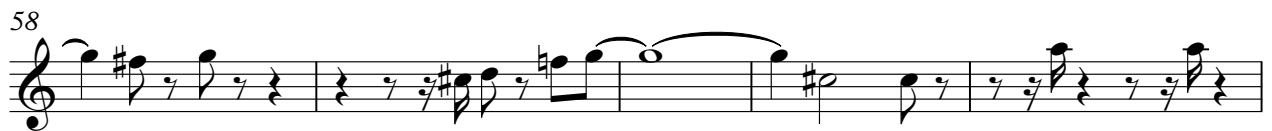
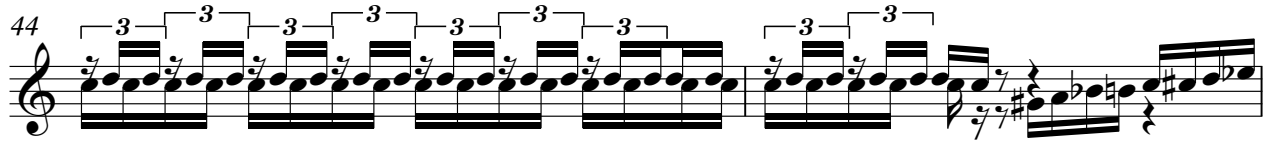
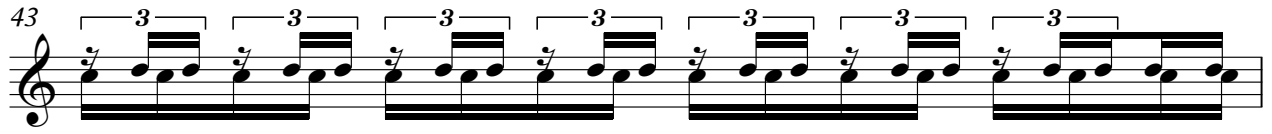

73

77

Tenor Sax 2

Autres - justintime

♩ = 126,000130

39 3

45

49 2

54

58 2

64 8

75

78 4

Bari Sax

Autres - justintime

♩ = 126,000130

3

8

12

16

20

24

28

35

39

Trumpet 1

Autres - justintime

♩ = 126,000130

42

46 6 7

61

65 2

71

75

80

83

Trumpet 3

Autres - justintime

♩ = 126,000130

28

32

7

42

46

6

7

61

65

7

74

11

Trumpet 4

Autres - justintime

♩ = 126,000130

38

42

46

27

74

11

Autres - justintime

Melody

♩ = 126,000130
11

16

22

28

33

39 **19**

62

68

73 **10**

52

61

65

69

75

81

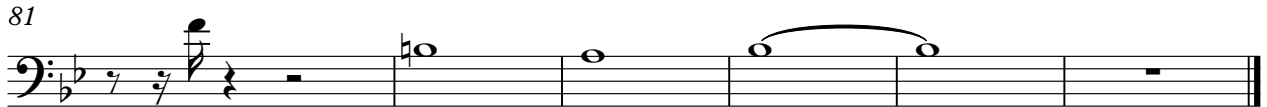

Trombone 2

Autres - justintime

♩ = 126,000130

7 6

17 2 3

23

28

32

37

42 10 6

60

64

68

74

80

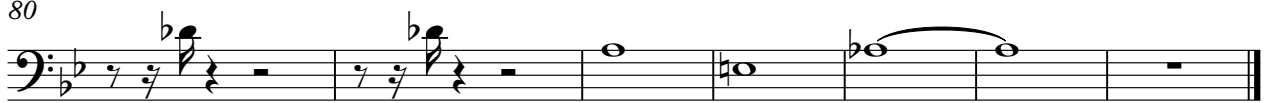

2

Trombone 3

74

80

♩ = 126,000130

V.S.

43

47

51

55

60

64

68

72

76

81

83 **6** **6 Jazz Kit** **6** **3** 3

II 7

84 **6** **6** **6** **6**

II

85

6 **6** **6** **6**

Piano

Autres - justintime

♩ = 126,000130

7

11

15

19

23

28

31

36

42

46

51

55

59

63

68

72

78

81

Jazz Bass

Autres - justintime

♩ = 126,000130

2

7

12

17

22

27

31

36

41

46

V.S.

50

54

58

63

67

71

75

80

Trumpet 2

Autres - justintime

♩ = 126,000130

38

42

46

27

74

11
