

Autres - La Salsa

♩ = 142,000076

07/07/97

6

3

♩ = 142,000076

5

Drums

NylonGtr

NylonGtr

Piano

Strings

7

Drums

NylonGtr

NylonGtr

Piano

Strings

8

Drums

NylonGtr

NylonGtr

Piano

Cuivres

Strings

9 Polyphonie :24 notes

Drums

NylonGtr

NylonGtr

Basse

Piano

Cuivres

Strings

10

Chant

Viens dan ser Viens

Drums

Basse

Piano

Cuivres

Strings

11

Chant

Tous les dents du producteur et du propriétaire sa

Drums

Basse

Piano

Cuivres

Strings

12

Chant

Tout l'ÿ tÿ Je

Drums

Basse

Piano

Cuivres

Strings

13

Chant

des oeuvres enregistrées

Drums

Basse

Piano

Cuivres

Strings

14

Chant

Viens danser. En la cîte cor- tre moi

Drums

Basse

Piano

Cuivres

Strings

16

Chant

Toute reproduction ou duplication. Laisse le so

Drums

Basse

Piano

Cuivres

Strings

17

Chant

leil gui ³des te pas Viens dan ser hit

Drums

Basse

Piano

Cuivres

Strings

19

Chant

fragmentaire ou totale est interdite Tout l'it hit

Drums

Basse

Piano

Cuivres

21

Chant

а des fins autres qu'une copie

Drums

Basse

Piano

Cuivres

22

Chant

Viens de sauvegarde a titre privi. ser

Drums

Basse

Piano

Cuivres

23

Chant

Drums

Basse

Piano

Cuivres

hй hй hй Tout

24

Chant

Drums

Basse

Piano

Cuivres

l'й тй si tu l'isses

25

Chant

Il est notamment interdit de reproduire *qui* *der* *tes* *pas*

Drums

Basse

Piano

Cuivres

26

Chant

les oeuvres dans toutes les

Drums

Basse

Cuivres

27

Chant

Sans *re* *gret*

Drums

Basse

Cuivres

28

Chant

Drums

NylonGtr

Basse

Piano

Lê so lồi

29

Chant

Drums

Basse

Piano

a dũ voi lĩ Nợ pen sịes

30

Chant

modalités graphiques et musicales Comme un vent

Drums

NylonGtr

Basse

Piano

SynDrum

31

Chant

de li ber tii S'est po siii

Drums

Basse

Piano

32

Chant

y compris adaptation sur Sur le jour

Drums

NylonGtr

Basse

Piano

33

Chant

qui s'en doit M'a lai s'ÿ

Drums

Basse

Piano

34

Chant

tout support tūlīmātiq. La mu si que

Drums

NylonGtr

Basse

Piano

SynDrum

35

Chant

nous en ni v̄rer Sans re grets

Drums

WasySyn

Basse

Piano

36

Chant

Drums

WaspySyn

NylonGtr

Basse

Piano

Strings

tu te la nuit

37

Chant

Drums

WaspySyn

Basse

Piano

Pour dan ser

38

Chant

Drums

WasySyn

NylonGtr

Basse

Piano

Strings

sans s'a rre ter

39

Chant

Drums

Basse

Piano

SynDrum

Sans re l'is

40

Chant

Drums

WasySyn

NylonGtr

Basse

Piano

Strings

Midi Service BP113 74804 La Roche sur Foron (France)

rob te| la n'ait

41

Chant

Drums

WasySyn

Basse

Piano

C'est l'ÿ

42

Chant

Drums

Waspysyn

NylonGtr

Basse

Piano

Strings

laisse toi aller

43

Chant

Drums

Basse

Piano

Cuivres

Pour toi ou er!

<http://www.midiservice.com>

44

Chant

Viens dan ser Viens

Drums

Basse

Piano

Cuivres

Strings

45

Chant

dan ser la sa sa

Drums

Basse

Piano

Cuivres

Strings

46

Chant

Tout l'ÿ tÿ Je

Drums

Basse

Piano

Cuivres

Strings

47

Chant

t'em n'ime a vec moi

Drums

Basse

Piano

Cuivres

Strings

48

Chant

Viens dan ser En la cîte cor tre moi

Drums

Basse

Piano

Cuivres

Strings

50

Chant

Tout l'ÿ t Laisse le bo

Drums

Basse

Piano

Cuivres

Strings

51

Chant

lejl gui 3 der res pas

Drums

Basse

Piano

Cuivres

Strings

52

Chant

Viens dan ser hï hï hï hï

Drums

Basse

Piano

Cuivres

Strings

54

Chant

Tout l'й тй һй

Drums

Basse

Piano

Cuivres

55

Chant

һй һй һй

Drums

Basse

Piano

Cuivres

56

Chant

Viens dan ser hii

Drums

Basse

Piano

Cuivres

57

Chant

hii hii hii Tout

Drums

Basse

Piano

Cuivres

58

Chant

Drums

Basse

Piano

Cuivres

l'ÿ tu si tu laÿses

59

Chant

Drums

Basse

Piano

Cuivres

le so lei gui der tes pas

60

Chant

Drums

Basse

Cuivres

61

Chant

Drums

Basse

Piano

Cuivres

Un re gard

62

Chant

Drums

NylonGtr

Basse

Piano

Dans la fo

63

Chant

Drums

Basse

Piano

lie de la nuit Em por tris

64

Chant

Drums

NylonGtr

Basse

Piano

SynDrum

Par l'i vresse

65

Chant

Drums

Basse

Piano

et la cha leur De l'i ti

66

Chant

Drums

NylonGtr

Basse

Piano

Plein de pro

67

Chant

Drums

Basse

Piano

messes et de joies sont passées

68

Chant: Pour ne ja

Drums: Standard drum notation with snare, bass, and cymbal patterns.

NylonGtr: Nylon guitar accompaniment with chords and melodic lines.

Basse: Bass line in bass clef.

SynDrum: Synthesizer drum accompaniment.

69

Chant: mais s'a rrk ter De dan ser

Drums: Standard drum notation.

Basse: Bass line in bass clef.

70

Chant

Drums

WasySyn

NylonGtr

Basse

Piano

Strings

tu te la nuit

71

Chant

Drums

WasySyn

Basse

Piano

C'est l'ï tu

72

Chant

Drums

WasySyn

NylonGtr

Basse

Piano

Strings

lasse toi al Ner

73

Chant

Drums

Basse

Piano

SynDrum

74

Chant

Laisse de c ϕ t \ddot{u} les ran coeurs

Drums

WaspySyn

Basse

Piano

Cuivres

Strings

75

Chant

Les sou cis N'ou blie pas a_quel

Drums

WaspySyn

Basse

Piano

Cuivres

Strings

77

Chant

point C'est bon la vie!

Drums

Basse

Piano

Cuivres

Strings

78

Chant

Viens danser Viens

Drums

Basse

Piano

Cuivres

Strings

79

Chant

dan ser la sa sa

Drums

Basse

Piano

Cuivres

Strings

80

Chant

Tout l'ÿ tÿ Je

Drums

Basse

Piano

Cuivres

Strings

81

Chant

l'em mme a vec moi

Drums

Basse

Piano

Cuivres

Strings

82

Chant

Viens dan ser En la cte con tre moi

Drums

Basse

Piano

Cuivres

Strings

84

Chant

Tout l'ÿ Laisse le

Drums

Basse

Piano

Cuivres

Strings

85

Chant

le) gui 3 det tes) pas

Drums

Basse

Piano

Cuivres

Strings

86

Chant

Viens danser hï

Drums

Basse

Piano

Cuivres

Strings

87

Chant

hï hï hï

Drums

Basse

Piano

Cuivres

88

Chant

Tout l'й тй һй

Drums

Basse

Piano

Cuivres

89

Chant

һй һй һй

Drums

Basse

Piano

Cuivres

90

Chant

Viens dan ser hii

Drums

Basse

Piano

Cuivres

91

Chant

hii hii hii Tout

Drums

Basse

Piano

Cuivres

92

Chant

Drums

Basse

Piano

Cuivres

l'ÿ tu si tu laÿses

93

Chant

Drums

Basse

Piano

Cuivres

le so lei gui der tes pas

94

Chant

Trumpet

Drums

Basse

Piano

95

Trumpet

Drums

Basse

Piano

96

Trumpet

Drums

Basse

Piano

97

Trumpet

Drums

Basse

Piano

98

Trumpet

Drums

99

Chant

Viens dan ser Viens

Drums

Basse

Piano

Cuivres

Strings

100

Chant

dan ser la sa sa

Drums

Basse

Piano

Cuivres

Strings

101

Chant

Tout l'ÿ tÿ Je

Drums

Basse

Piano

Cuivres

Strings

102

Chant

t'em n'ime a vec moi

Drums

Basse

Piano

Cuivres

Strings

103

Chant

Viens dan ser En la cîte cor tre moi

Drums

Basse

Piano

Cuivres

Strings

105

Chant

Tout l'ÿ t Laisse le bo

Drums

Basse

Piano

Cuivres

Strings

106

Chant

leil gui der tes pas

Trumpet

Drums

Basse

Piano

Cuivres

Strings

107

Chant

Viens dan ser hй

Trumpet

Drums

Basse

Piano

Cuivres

Strings

108

Chant

Trumpet

Drums

Basse

Piano

Cuivres

Strings

109

Chant

Trumpet

Drums

Basse

Piano

Cuivres

Strings

110

Chant

Trumpet

Drums

Basse

Piano

Cuivres

Strings

111

Chant

Trumpet

Drums

Basse

Piano

Cuivres

Strings

112

Chant

hй hй hй Tout

Trumpet

Drums

Basse

Piano

Cuivres

Strings

113

Chant

l'й si tu laisses

Trumpet

Drums

Basse

Piano

Cuivres

Strings

114

Chant

le 3 so 3eil gui der tes pas

Trumpet

Drums

Basse

Piano

Cuivres

Strings

115

Chant

Viens

Trumpet

Drums

Basse

Piano

Cuivres

Strings

116

Chant

dan ser la sal sa

Trumpet

Drums

Basse

Piano

Cuivres

Strings

117

Chant

Tout l'ÿ tÿ Je

Trumpet

Drums

Basse

Piano

Cuivres

Strings

118

Chant

t'em mine a vec moi

Trumpet

Drums

Basse

Piano

Cuivres

Strings

119

Chant

Viens dan ser En

Trumpet

Drums

Basse

Piano

Cuivres

Strings

120

Chant

la c'ie con tre moi

Trumpet

Drums

Basse

Piano

Cuivres

Strings

121

Chant

Tout l'iy tiy Laisse le so

Trumpet

Drums

Basse

Piano

Cuivres

Strings

122

Chant

leil gui der tes pas

Trumpet

Drums

Basse

Piano

Cuivres

Strings

123

Chant

Viens dan ser Viens

Trumpet

Drums

Basse

Piano

Cuivres

Strings

124

Chant
Trumpet
Drums
Basse
Piano
Cuivres
Strings

Chant lyrics: dem ser sa

Trumpet lyrics: dem ser sa

125

Chant
Trumpet
Drums
Basse
Piano
Cuivres
Strings

Chant lyrics: Tout l'ÿ tÿ Je

Trumpet lyrics: l'ÿ tÿ Je

126

Chant

Trumpet

Drums

Basse

Piano

Cuivres

Strings

127

Chant

Trumpet

Drums

Basse

Piano

Cuivres

Strings

128

Chant

la cîte con te moi

Trumpet

Drums

Basse

Piano

Cuivres

Strings

129

Chant

Tout l'ÿ tÿ Laisse le so

Trumpet

Drums

Basse

Piano

Cuivres

Strings

130

Chant

leil gui der tes pas

Trumpet

Drums

Basse

Piano

Cuivres

Strings

Autres - La Salsa

Chant

♩ = 142,000076

9

Viens danser Viens danser la sal sa Tout l'ï tï Je

13

t'empina vec moi Viens danser En la cï contre moi Tout l'ï tï Laisse so

17

leil guidertes pas Viens danser hï hï hï hï Tout l'ï tï hï

21

hï hï hï Viens danser hï hï hï hï Tout l'ï tï si tlaisses

25

le so leil guidertes pas Sans regret Le so leil

29

a dï voi lï Nos pensïes Comme un vent de li ber tï S'est po sï

32

Sur le jour qui s'endort et M'alai sï La musique

35

nous en ni vres sans rets tou te la nuit Pour danser sans'arrkter

39

Sans relais toute la nuit C'est l'ï tï laisse toi al ler

43

Pour tout ou bli er! Viens danser Viens danser la sal sa Tout l'ï tï Je

Copyright © 1997 by Midi Service France

V.S.

47

t'emmina vec moi Viens danser En la cye contre moi Tout l'iy tñ Laisse so

51

leil guidertes pas Viens danser hñ hñ hñ hñ Tout l'iy tñ hñ

55

hñ hñ hñ Viens danser hñ hñ hñ hñ Tout l'iy tñ si tñ aisses

59

le so leil guidertes pas Un re gard Dans la fo

63

lie de la nuit Empor tñs Par l'ivresse et la chaleur De l'iy tñ

66

Plein de pro messes et de joie Sont passies Pour ne ja

69

mais s'arrk ter De danser tou te la nuit C'est l'iy tñ lais toial ler

73

Laisse de cñ tñ les racoeurs Les sou cis N'oublie pas a quel

77

poit'est bon la vie! Viens danser Viens dan ser la sal sa Tout l'iy tñ Je

81

t'emmina vec moi Viens danser En la cye contre moi Tout l'iy tñ Laisse so

85

leilguidertes pas Viensdanser hй hй hй hй Tout l'й тй hй

89

hй hй hй Viensdanser hй hй hй hй Tout l'й тй si tlaisses

93

le so leilguidertes pas Viensdanser Viens

100

dan ser la sal sa Tout l'й тй Je t'еммина vec moi Viensdanser En

104

la сйcontre moi Tout l'й тй Laisse so leilguidertes pas Viensdanser hй

108

hй hй hй Tout l'й тй hй hй hй hй Viensdanser hй

112

hй hй hй Tout l'й тй si tlaisses le soleilguidertes pas Viens

116

danser la sal sa Tout l'й тй Je t'еммина vec moi Viensdanser En

120

la сйcontre moi Tout l'й тй Laisse so leilguidertes pas Viensdanser Viens

124

danser la sal sa Tout l'й тй Je t'еммина vec moi Viensdanser En V.S.

128

la s'yecontre moi Tout l'ï tï Laisse so leil guider tes pas

Autres - La Salsa

Trumpet

♩ = 142,000076

93

96

98

106

110

112

115

117

119

122

2

Trumpet

124

126

128

130

Autres - La Salsa

Drums

♩ = 142,000076

07/07/97

6

3 3 3

6

7

6 6 6 6

8

Polyphonie :24 notes

10

Tous les droits du producteur et du propriétaire

12

des oeuvres enregistrées

14

sont réservés.

16

Toute reproduction ou duplication

18

fragmentaire ou totale est interdite

20

a des fins autres qu'une copie

Copyright © 1997 by Midi Service France

V.S.

22 de sauvegarde a titre priv .

24 Il est notamment interdit de reproduire
les oeuvres dans toutes les

26

28

30 modalit s graphiques et musicales

32 y compris adaptation sur

34 tout support t l matique.

36

38

40 Midi Service BP113 74804 La Roche sur Foron (France)

Drums

42

43

44

46

48

50

52

54

56

58

http://www.midiservice.com

Drums

60

62

64

66

68

70

72

74

76

78

6

6

6

6

V.S.

99

101

103

105

107

109

111

113

115

117

Drums

119

121

123

125

127

129

130

♩ = 142,000076

34

37

40

42

27

70

72

75

56

♩ = 142,000076

6

10 18

33

40 19

64

70 59

♩ = 142,000076

7

122

Autres - La Salsa

Basse

♩ = 142,000076

8

12

16

19

22

25

29

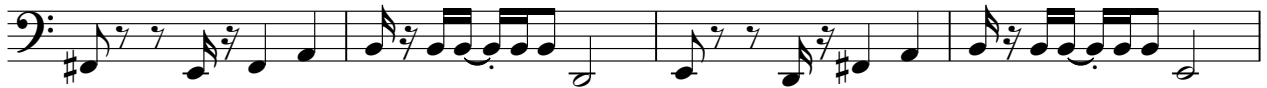

33

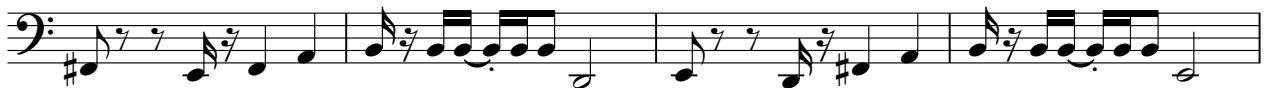

37

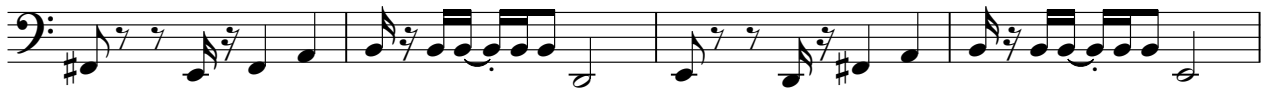

41

45

49

52

55

58

62

66

70

74

77

81

85

88

91

94

98

102

106

110

114

V.S.

118

122

126

129

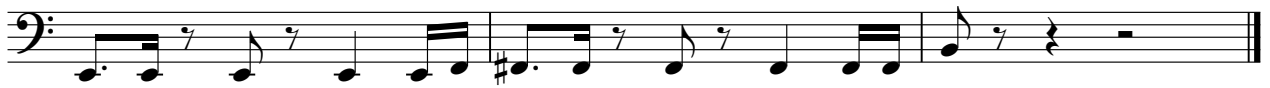

Piano

Autres - La Salsa

♩ = 142,000076

5

8

10

12

14

16

18

20

V.S.

22

24

28

31

33

35

37

40

43

46

48

50

52

54

56

58

61

64

66

68

71

74

79

81

83

85

87

89

91

93

96

115

117

119

121

123

125

127

129

♩ = 142,000076

29 3

35

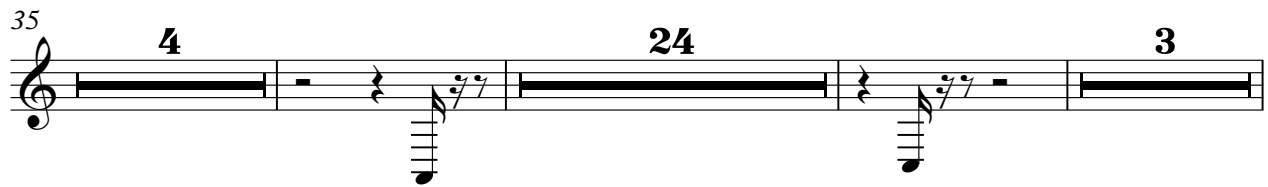

4 24 3

68

4 58

Autres - La Salsa

Cuivres

♩ = 142,000076

7

11

16

21

25

15

43

48

53

57

60

12

Copyright © 1997 by Midi Service France

Cuivres

74

80

84

89

93

101

105

109

113

117

122

127

Strings

Autres - La Salsa

♩ = 142,000076

10

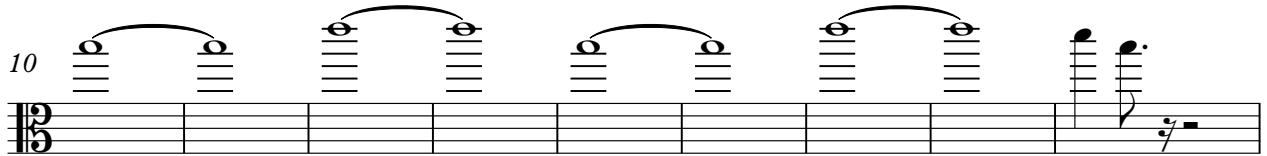

19

17

40

47

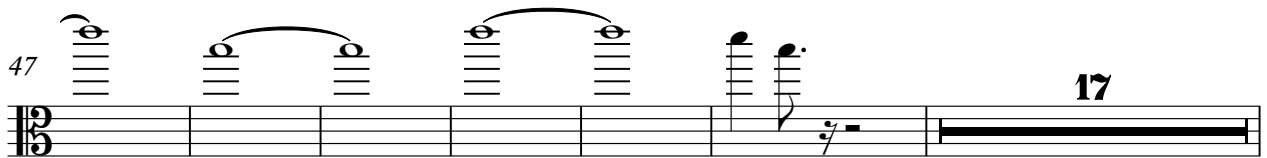

70

76

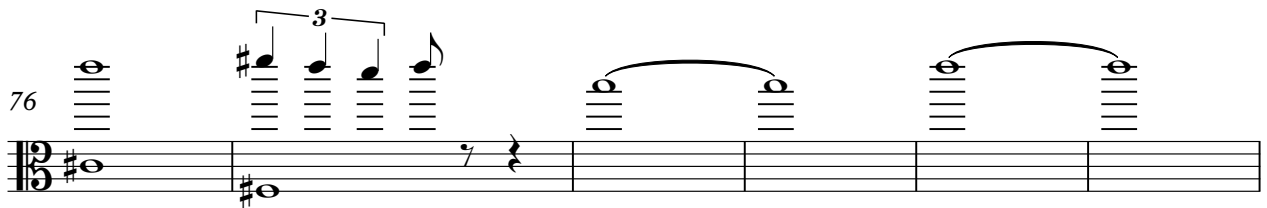

82

12

2
99

Strings

108

117

125
