

Autres - Le premier jour

00:00:03:00
1.1,00
Copyright © 1998 by Midi Service France

♩ = 126,999985

© Satori song / Momentum - 98
© Satori song / Momentum - 98

4

Solo

Rev. Cym.

6

Fl.

FX 3

Un ma tincom me tous les au

Vla.

Solo

Rev. Cym.

8

Fl.

FX 3

tres Un nou veau pa ri

Polyphonie :28 notes

Vla.

Solo

10

Fl.

Perc.

Rev. Cym.

Re cher cherun peu de ma gie

FX 3

Vla.

Solo

12

Fl.

Rev. Cym.

Danette i ner tie mo ro se.

FX 3

Vla.

Vc.

Solo

Tel.

15

Fl.

Ob.

Perc.

Vib.

Rev. Cym.

Clo

FX 3

Vla.

Vc.

Solo

Tel.

17

Fl.

Ob.

Perc.

Vib.

Rev. Cym.

Vla.

Vc.

Solo

pin clqant sous la pluie Jou er le

19

Fl.

Ob.

Perc.

Vib.

Rev. Cym.

rôle de sa vie Puis

Vla.

Vc.

Solo

21

Fl.

Ob.

Perc.

Vib.

Rev. Cym.

Vla.

Vc.

Solo

un soir le ri deau tom be C'est pa

23

Fl.

Ob.

Timp. 6 6

Perc.

Vib.

Rev. Cym.

reil pour tout

Vla.

Vc.

Solo

24

Fl.

Ob.

Hn.

Timp.

Perc.

E. Bass

Rev. Cym.

l' monde. Res ter debout mais a quel prix

FX 5

Vla.

Vc.

Solo

26

Fl.

Ob.

Hn.

Perc.

E. Bass

Rev. Cym.

Sa cri fier son ins tinct et

FX 5

Vla.

Vc.

Solo

28

Fl.

Ob.

Hn.

Perc.

E. Bass

Rev. Cym.

ses en vies Les

FX 5

Vla.

Vc.

Solo

30

Fl.

Ob.

Hn.

Timp.

Perc.

E. Bass

Rev. Cym.

FX 5

Vla.

Vc.

Solo

plus es sen tielles

32

Fl.

Ob.

Hn.

Timp.

Perc.

E. Bass

Rev. Cym.

Mais tout peut chan ger au jour d'hui

FX 5

Vla.

Vc.

Solo

34

Fl.

Ob.

Hn.

Perc.

E. Bass

Rev. Cym.

Et le pre mierjour du res te

FX 5

Vla.

Vc.

Solo

36

Fl.

Ob.

Hn.

Perc.

E. Bass

Rev. Cym.

de ta vie Plus

FX 5

Vla.

Vc.

Solo

38

Fl.

Ob.

Hn.

Perc.

E. Bass

Rev. Cym.

con fi den tiel

FX 5

Vla.

Vc.

Solo

40

Fl.

Perc.

Vib.

Rev. Cym.

Pourquoi vouloir toujours plus beau

FX 3

Vla.

Vc.

Solo

42

Fl.

Perc.

Vib.

Rev. Cym.

Plus loin, plus haut.

FX 3

Vla.

Vc.

Solo

44

Fl.

Perc.

Vib.

Rev. Cym.

Et vou loirdă cro cher la lu

FX 3

Vla.

Vc.

Solo

46

Fl.

Perc.

Vib.

Rev. Cym.

ne Quand on a les й

FX 3

Vla.

Vc.

Solo

Tel.

48

Fl.

Hn.

Perc.

Vib.

Syn. Br.

Rev. Cym.

toi les.

FX 3

Vc.

Solo

Tel.

50

Fl.

Ob.

Hn.

Perc.

Vib.

E. Bass

Rev. Cym.

Quand les cer ti tudes s'ef fon

Vla.

Vc.

Solo

52

Fl.

Ob.

Hn.

Perc.

Vib.

E. Bass

Rev. Cym.

Vla.

Vc.

Solo

drent En quel ques se con des

54

Fl.

Ob.

Hn.

Perc.

Vib.

E. Bass

Rev. Cym.

Sache que du ber ceau a la tom

Vla.

Vc.

Solo

56

Fl.

Ob.

Hn.

Timp.

Perc.

Vib.

E. Bass

Rev. Cym.

Vla.

Vc.

Solo

be C'est dur pour tout

6 6

58

Fl.

Ob.

Hn.

Timp.

Perc.

E. Bass

Rev. Cym.

l' monde Res ter d'outmais a quel prix

FX 5

Vla.

Vc.

Solo

60

Fl.

Ob.

Hn.

Perc.

E. Bass

Rev. Cym.

Sa cri fier son ins tinct et

FX 5

Vla.

Vc.

Solo

62

Fl.

Ob.

Hn.

Perc.

E. Bass

Rev. Cym.

FX 5

Vla.

Vc.

Solo

ses en vies Les plus

64

Fl.

Ob.

Hn.

Timp.

Perc.

E. Bass

Rev. Cym.

FX 5

Vla.

Vc.

Solo

con fi den tielles

65

Fl.

Ob.

Hn.

Timp.

Perc.

E. Bass

FX 5

Vla.

Vc.

Solo

66

Fl.

Ob.

Hn.

Timp.

Perc.

E. Bass

Rev. Cym.

Mais tout peuchan ger au jour d'hui

FX 5

Vla.

Vc.

Solo

68

Fl.

Ob.

Hn.

Perc.

E. Bass

Rev. Cym.

Et le pre mierjour du res te

FX 5

Vla.

Vc.

Solo

70

Fl.

Ob.

Hn.

Perc.

E. Bass

Rev. Cym.

de ta vie C'est

FX 5

Vla.

Vc.

Solo

72

Fl.

Ob.

Hn.

Timp.

Perc.

E. Bass

Rev. Cym.

FX 5

Vla.

Vc.

Solo

pro vi den tiel

74

Ob.

Hn.

Timp.

Perc.

Vib.

E. Bass

Syn. Br.

Vla.

Vc.

Solo

76

Ob.

Hn.

Timp.

Perc.

Vib.

E. Bass

Syn. Br.

Vla.

Vc.

Solo

78

Ob.

Hn.

Timp.

Perc.

Vib.

E. Bass

Syn. Br.

Vla.

Vc.

Solo

Tel.

80

Ob.

Hn.

Timp.

Perc.

Vib.

E. Bass

Syn. Br.

Vla.

Vc.

Solo

Tel.

6 6 6 6

3

82

Fl.

Ob.

Hn.

Timp.

Perc.

E. Bass

Rev. Cym.

De bout, peuim por te le prix

FX 5

Vla.

Vc.

Solo

84

Fl.

Ob.

Hn.

Perc.

E. Bass

Rev. Cym.

Sui vre son ins tinct et

FX 5

Vla.

Vc.

Solo

86

Fl.

Ob.

Hn.

Perc.

E. Bass

Rev. Cym.

ses en vies Les

FX 5

Vla.

Vc.

Solo

88

Db Picc.

Fl.

Ob.

Hn.

Timp.

Perc.

E. Bass

Rev. Cym.

FX 5

Vla.

Vc.

Solo

plus es sen tielles

89

D \flat Picc.

Fl.

Ob.

Hn.

Timp.

Perc.

E. Bass

Rev. Cym.

FX 5

Vla.

Vc.

Solo

- **D \flat Picc.**: Measures 89-90 with a melodic line, then rests in 91-92.
- **Fl.**: Measures 89-90 with a melodic line, then rests in 91-92.
- **Ob.**: Measures 89-90 with a melodic line, then rests in 91-92.
- **Hn.**: Rests throughout all measures.
- **Timp.**: Features a rhythmic pattern of sixteenth notes in groups of six, marked with a '6' above each group, across all four measures.
- **Perc.**: Shows a complex rhythmic pattern with various note values and rests across all four measures.
- **E. Bass**: Measures 89-90 with a melodic line, then rests in 91-92.
- **Rev. Cym.**: Rests throughout all measures.
- **FX 5**: Rests throughout all measures.
- **Vla.**: Rests throughout all measures.
- **Vc.**: Rests throughout all measures.
- **Solo**: Features a series of four chords in measures 89-92, each marked with a sharp sign (#).

90

Fl.

Ob.

Hn.

Timp.

Perc.

E. Bass

Rev. Cym.

Tu peux explo ser au jour d'hui

FX 5

Vla.

Vc.

Solo

92

Fl.

Ob.

Hn.

Perc.

E. Bass

Rev. Cym.

Et le pre mierjour du res te

FX 5

Vla.

Vc.

Solo

94

Fl.

Ob.

Hn.

Perc.

E. Bass

Rev. Cym.

de ta vie Mon

FX 5

Vla.

Vc.

Solo

Tel.

96

Db Picc.

Fl.

Ob.

Hn.

Timp.

Perc.

E. Bass

Rev. Cym.

FX 5

Vla.

Vc.

Solo

Tel.

ac ci den telle

97

D \flat Picc.
Fl.
Ob.
Hn.
Timp.
Perc.
E. Bass
FX 5
Vla.
Vc.
Solo
Tel.

98

Fl.

Ob.

Hn.

Timp.

Perc.

E. Bass

Rev. Cym.

Oui tout peut changer au jour d'hui

FX 5

Vla.

Vc.

Solo

100

Fl.

Ob.

Hn.

Perc.

E. Bass

Rev. Cym.

Et le pre mier jour du res te

FX 5

Vla.

Vc.

Solo

102

Fl.

Ob.

Hn.

Perc.

E. Bass

Rev. Cym.

de ta vie Plus

FX 5

Vla.

Vc.

Solo

104

Fl.

Ob.

Hn.

Timp.

Perc.

E. Bass

Rev. Cym.

FX 5

Vla.

Vc.

Solo

con fi den tiel.

105

Fl.

Ob.

Hn.

Timp.

Perc.

E. Bass

Rev. Cym.

FX 5

Vla.

Vc.

Solo

Detailed description of the musical score: The score is for measures 105 and 106. The Flute (Fl.) part has a whole note in measure 105 and a whole rest in measure 106. The Oboe (Ob.) part has a quarter note in measure 105 and a quarter note in measure 106. The Horn (Hn.) part has a whole note in measure 105 and a whole note in measure 106. The Timpani (Timp.) part has sixteenth notes in measure 105 and a triplet of eighth notes in measure 106. The Percussion (Perc.) part has a rhythmic pattern of eighth notes in measure 105 and a similar pattern in measure 106. The E. Bass part has a whole note in measure 105 and a whole note in measure 106. The Rev. Cym. part has a whole note in measure 105 and a whole rest in measure 106. The FX 5 part has a whole note in measure 105 and a whole rest in measure 106. The Viola (Vla.) part has a whole note in measure 105 and a whole note in measure 106. The Violin (Vc.) part has a whole note in measure 105 and a whole note in measure 106. The Solo part has a whole note in measure 105 and a whole note in measure 106.

107

Ob.

Hn.

Perc.

E. Bass

Vla.

Vc.

Solo

109

Ob.

Hn.

Perc.

E. Bass

Vla.

Vc.

Solo

111

Fl.

Ob.

Hn.

Timp.

Perc.

E. Bass

Rev. Cym.

FX 5

Vla.

Vc.

Solo

Con fi den tiel.

113

Fl.

Ob.

Hn.

Timp.

Perc.

E. Bass

Rev. Cym.

FX 5

Vla.

Vc.

Solo

115

Ob.

Hn.

Perc.

E. Bass

Vla.

Vc.

Solo

117

Ob.

Hn.

Perc.

E. Bass

Vla.

Vc.

Solo

119

Fl.

Ob.

Hn.

Timp.

Perc.

E. Bass

Rev. Cym.

FX 5

Vla.

Vc.

Solo

Con fi den tiel.

121

Fl.

Ob.

Hn.

Timp.

Perc.

E. Bass

Rev. Cym.

FX 5

Vla.

Vc.

Solo

123

Ob.

Hn.

Perc.

E. Bass

Vla.

Vc.

Solo

125

Ob.

Hn.

Perc.

E. Bass

Vla.

Vc.

Solo

127

Fl.

Ob.

Hn.

Timp.

Perc.

E. Bass

Rev. Cym.

FX 5

Vla.

Vc.

Solo

Con fi den tiel.

129

Fl.

Ob.

Hn.

Timp.

Perc.

E. Bass

FX 5

Vla.

Vc.

Solo

Piccolo in D \flat Autres - Le premier jour

$\text{♩} = 126,999985$

87

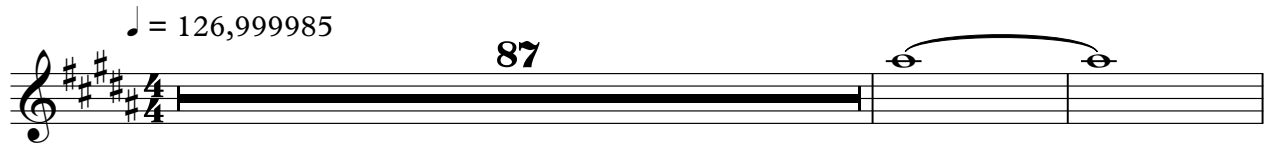

90

6 **34**

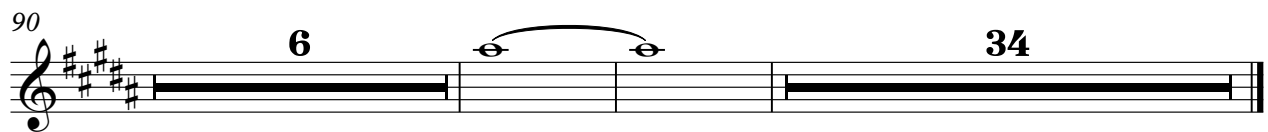

© Satori song / Momentum - 98
© Satori song / Momentum - 98

Oboe Autres - Le premier jour

♩ = 126,999985

15

22

27

33

38

10

51

54

57

61

67

© Satori song / Momentum - 98
© Satori song / Momentum - 98

V.S.

123

127

Horn in F Autres - Le premier jour

♩ = 126,999985

23

27

33

38

8

51

2

59

64

69

75

79

3

© Satori song / Momentum - 98
© Satori song / Momentum - 98

V.S.

84

90

96

102

108

114

120

126

Timpani

96

6 6 6 6 6 6 6 6

98

3 5 6 6 6 6

105

6 6 6 6 3 5

112

6 6 6 6 6 6 6 6

114

3 5 6 6 6 6

121

6 6 6 6 3 5

128

6 6 6 6

129

6 6 6 6 3

Percussion **Autres - Le premier jour**

♩ = 126,999985

10 4

18

24

27

30

33

36

39

43

47

V.S.

© Satori song / Momentum - 98
© Satori song / Momentum - 98

51

57

60

63

66

69

72

75

79

83

Percussion

86

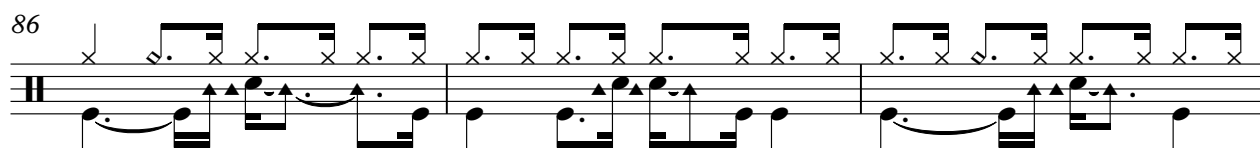

89

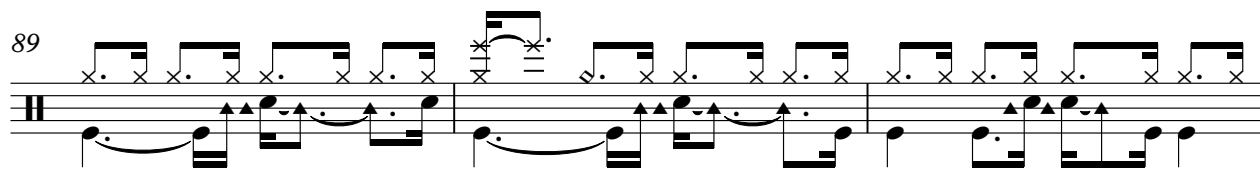

92

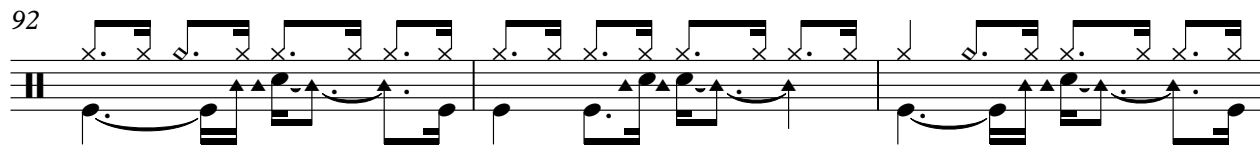

95

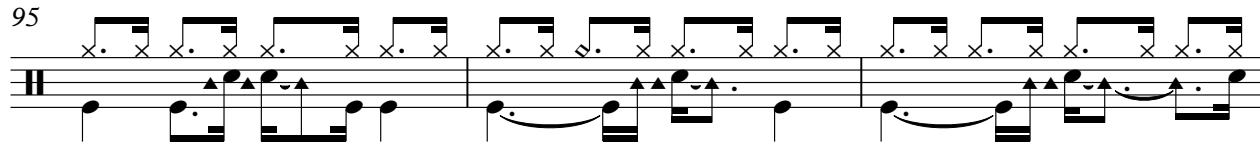

98

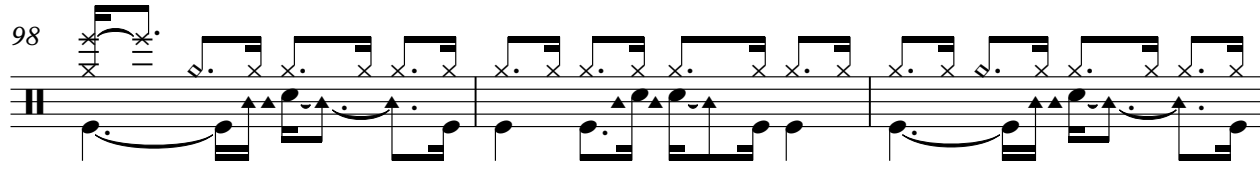

101

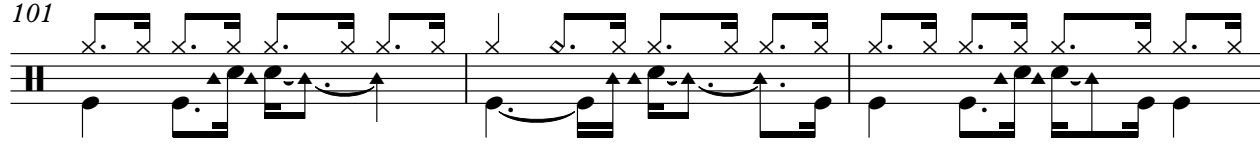

104

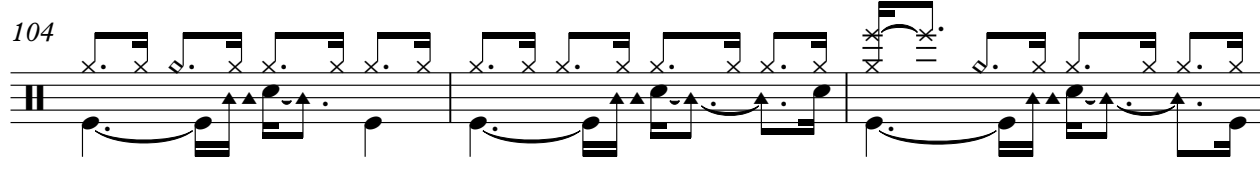

107

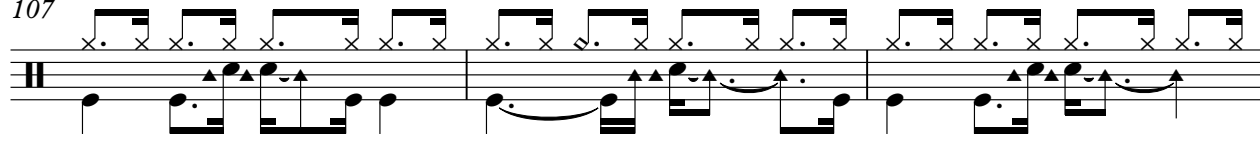

110

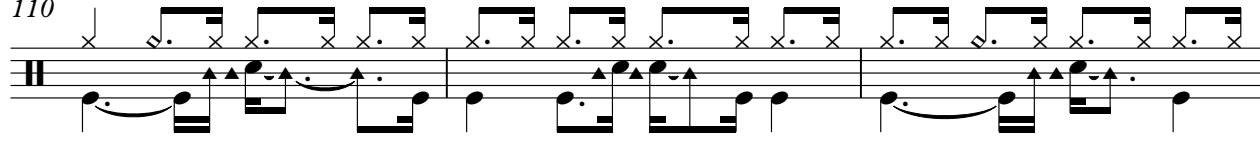

113

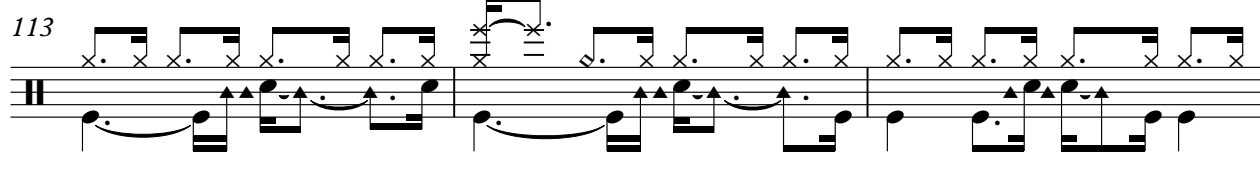

V.S.

116

119

122

125

128

Vibraphone Autres - Le premier jour

♩ = 126,999985

15

21

16

42

49

56

16

77

81

50

Electric Bass Autres - Le premier jour

♩ = 126,999985

23

28

34

40

10

54

60

66

72

78

84

© Satori song / Momentum - 98
© Satori song / Momentum - 98

V.S.

Synth Brass Autres - Le premier jour

♩ = 126,999985

47

50

24

78

50

© Satori song / Momentum - 98
© Satori song / Momentum - 98

Autres - Le premier jour

Reverse Cymbals

Daho / Cracknell / Male / Batson
 * Le premier jour - Etienne Daho
 * ENGL 17/07/98

Polyphonie :28 notes

Uma tionale sau tres Umou veapa ri Ber

11

chancie Dans nertiemo ro se. Clo pipous pluie Jorle

19

rpleavie Puis sole deatom be C'esta replout l'mode. Res telonaplix

26

Sari fiesoninct seeries Les plus es sertielles Maistougajidhui

34

Ete prjoudeste detavie Pluscon fi den tiel Pouoi vnojoisbeau

42

Plus loipusaut. Eou loda lu ne Quand a les ñ toi les.

50

Quand les'efon drent Enel queseoes Sache quea atom be C'est

57

drouout l'mode Res telonaplix Sari fiesoninct seeries Lplus

64

con fi dertielles Maistougajidhui Ete prjoudeste detavie C'est

72

pro vi den tiel Dehominoprix Suis soninct et seeries Les

© Satori song / Momentum - 98
 © Satori song / Momentum - 98

2

Reverse Cymbals

88

plus s'enelles

Tu peupla indhui

Ete prajidhese detawie

95

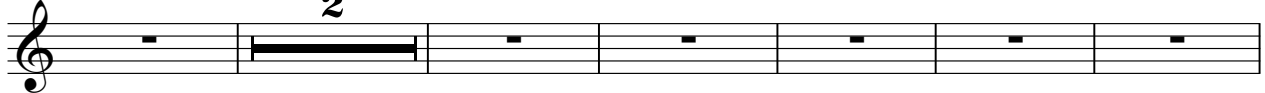

Mon ac ci dentelle

Out peupla indhui

Ete prajidhese detawie

103

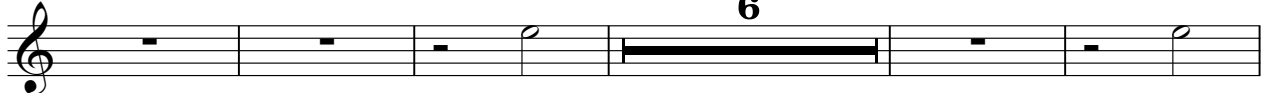

Plus con fi dentiel.

Con fi dentiel.

114

Con fi dentiel.

Con fi den tiel.

Autres - Le premier jour

FX 5 (Brightness)

♩ = 126,999985

23

27

32

36

40

18

61

66

70

8

© Satori song / Momentum - 98
© Satori song / Momentum - 98

FX 5 (Brightness)

82

86

91

95

100

104

114

122

43

46

53

59

63

68

72

80

85

90

Viola

93

98

102

106

109

114

118

122

125

127

Violoncello Autres - Le premier jour

♩ = 126,999985
13

2

Violoncello

94

102

110

118

125

Solo

Autres - Le premier jour

♩ = 126,999985

© Satori song / Momentum - 98
© Satori song / Momentum - 98

V.S.

75

78

82

This section contains three systems of musical notation. The first system (measures 75-81) features a treble clef, a key signature of two sharps (F# and C#), and a 6/8 time signature. It includes a complex melodic line with many slurs and ties, and a bass line with a similar structure. The second system (measures 78-81) continues the melodic and bass lines. The third system (measure 82) shows a continuation of the bass line with a different rhythmic pattern.

86

91

95

100

104

108

112

V.S.

Telephone

Autres - Le premier jour

♩ = 126,999985

12 31

48

29

82

13 34

© Satori song / Momentum - 98
© Satori song / Momentum - 98