

Autres - Les cornichons

0.0"
1.1,00
A665coK1 Compositeur: Nino FERRER

♩ = 165,000168

Saxophone

Melodie

Trompette

Trombone

Batterie

Basse

Orgue

Orgue

Orgue

Cuivres

Midisong_05/95
1865coK1

♩ = 165,000168

5

Saxophone

Melodie

Trompette

Trombone

Batterie

Basse

Orgue

Orgue

Orgue

Cuivres

Pa da da da

Ebmin

Melodie 7 Pa da pa da da

Batterie

Basse Abmin

Orgue

Orgue

Orgue

Melodie 9 Pa da pa ya pa ta da Ma

Batterie

Basse B 7

Orgue

Orgue

Orgue

Saxophone

Melodie 11 pa ti ta ya pa ta da da.

Trompette

Trombone

Batterie

Basse Bb7 Ebmin

Orgue

Orgue

Cuivres

13

Saxophone

Melodie

Trompette

Trombone

Batterie

Basse

Orgue

Orgue

Orgue

Cuivres

Pa da da da

Ebmin

15

Melodie

Batterie

Basse

Orgue

Orgue

Orgue

Pa da pa da da

Abmin

Melodie 17 Pa da pa ya pa ta da Ma

Batterie

Basse B 7

Orgue

Orgue

Orgue

Saxophone

Melodie 19 pa ti ta ya pa ta da da.

Trompette

Trombone

Batterie

Basse Bb7 Ebmin

Orgue

Orgue

Cuivres

21

Saxophone

Melodie

Trompette

Trombone

Batterie

Basse

Orgue

Orgue

Cuivres

On est par-ti

22

Melodie

Batterie

Basse

Orgue

Orgue

sa-me-di dans u-ne grosse voi-ture, faire tous en-semble

Abmin

24

Melodie

Batterie

Basse

Orgue

Orgue

un grand pique-nique dans la na-ture, en em-por-tant

Ebmin

Melodie *deux pa- niers, des bou- teilles, des pa- quets, et la. ra- dio!*

Batterie

Basse *.Abmin 3 3 3 6 Bb7*

Orgue

Orgue

Melodie *Pa da da da*

Batterie

Basse *Ebmin 3 3*

Orgue

Orgue

Orgue

Melodie *Pa da pa da da*

Batterie

Basse *.Abmin 3 3 3*

Orgue

Orgue

Orgue

33 Pa da pa ya pa ta da 7 Ma

Melodie

Batterie

Basse

Orgue

Orgue

Orgue

35 pa ti ta ya pa ta da da.

Saxophone

Melodie

Trompette

Trombone

Batterie

Basse

Orgue

Orgue

Cuivres

37

Saxophone

Melodie

Trompette

Trombone

Batterie

Basse

Orgue

Orgue

Cuivres

Des cor- ni- chons, de la mou- tarde,

Ebmin7

39

Saxophone

Melodie

Trompette

Trombone

Batterie

Basse

Orgue

Orgue

Cuivres

du pain, du beurre, des p'tits oi- gnons,

.Abmin7

41

Saxophone

Melodie

Trompette

Trombone

Batterie

Basse

Orgue

Orgue

Cuivres

des con- fi- tures, et des oeufs durs,

43

Saxophone

Melodie

Trompette

Trombone

Batterie

Basse

Orgue

Orgue

Cuivres

des cor- ni- chons.

45

Saxophone

Melodie Du cor- ned- -beef, et des bis- cottes,

Trompette

Trombone

Batterie

Basse Ebmin7

Orgue

Orgue

Cuivres

47

Saxophone

Melodie des ma- ca- rons, un tire- -bou- chon,

Trompette

Trombone

Batterie

Basse .Abmin7

Orgue

Orgue

Cuivres

49

Saxophone

Melodie

Trompette

Trombone

Batterie

Basse

Orgue

Orgue

Cuivres

des pe- tits- -beurre, et de la biere,

51

Saxophone

Melodie

Trompette

Trombone

Batterie

Basse

Orgue

Orgue

Cuivres

des cor- ni- chons.

53

Saxophone

Melodie

Trompette

Trombone

Batterie

Basse

Orgue

Orgue

Cuivres

On a- vait rien ou- bli- e, c'est ma- man

Abmin

55

Melodie

Batterie

Basse

Orgue

Orgue

qu'a tout fait, elle a- vait tra- vail- le trois jours sans s'ar- re- ter,

Ebmin

57

Melodie

Batterie

Basse

Orgue

Orgue

pour pre- pa- rer les pa- niers, les bou- teilles,

Abmin

Melodie 59 les pa- quets, et la ra- dio! Le pou- let froid,

Batterie

Basse

Orgue

Orgue

Saxophone 62

Melodie la ma- yon- naise, le cho- co- lat,

Trompette

Trombone

Batterie

Basse Ebmin7

Orgue

Orgue

Cuivres

64

Saxophone

Melodie

Trompette

Trombone

Batterie

Basse

Orgue

Orgue

Cuivres

les cham- pi- gnons, les ou- vre- boites,

66

Saxophone

Melodie

Trompette

Trombone

Batterie

Basse

Orgue

Orgue

Cuivres

et les to- mates, les cor- ni- chons.

68

Saxophone

Melodie

Trompette

Trombone

Batterie

Basse

Orgue

Orgue

Cuivres

69

Saxophone

Trompette

Trombone

Batterie

Basse

Orgue

Orgue

Cuivres

70

Saxophone

Trompette

Trombone

Batterie

Basse

Orgue

Cuivres

72

Saxophone

Trompette

Trombone

Batterie

Basse

Orgue

Cuivres

73

Saxophone

Trompette

Trombone

Batterie

Basse

Orgue

Cuivres

74

Saxophone

Trompette

Trombone

Batterie

Basse

Orgue

Cuivres

75

Saxophone

Trompette

Trombone

Batterie

Basse

Orgue

Cuivres

77

Saxophone

Trompette

Trombone

Batterie

Basse

Orgue

Cuivres

79

Saxophone

Trompette

Trombone

Batterie

Basse

Orgue

Cuivres

81

Saxophone

Trompette

Trombone

Batterie

Basse

Orgue

Cuivres

83

Saxophone

Trompette

Trombone

Batterie

Basse

Orgue

Cuivres

Bb7

Ebmin7# 9

3

3

3

3

85

Saxophone

Melodie

Trompette

Trombone

Batterie

Basse

Orgue

Orgue

Orgue

Cuivres

Pa da da da

Pa da da da

Ebmin

3

3

3

3

87 Pa da pa da da

Melodie

Batterie

Basse .Abmin

Orgue

Orgue

Orgue

89 Pa da pa ya pa ta da Ma

Melodie

Batterie

Basse B 7

Orgue

Orgue

Orgue

91

Saxophone

Melodie

Trompette

Trombone

Batterie

Basse

Orgue

Orgue

Cuivres

pa ti ta ya pa ta da da.

Bb7

Ebmin

93

Saxophone

Melodie

Trompette

Trombone

Batterie

Basse

Orgue

Orgue

Orgue

Cuivres

Pa da da da

Ebmin

95 Pa da Pa da da

Melodie

Batterie

Basse

Orgue

Orgue

Orgue

Abmin

97 Pa da pa ya pa ta da Ma

Melodie

Batterie

Basse

Orgue

Orgue

Orgue

99

Saxophone

Melodie

Trompette

Trombone

Batterie

Basse

Orgue

Orgue

Cuivres

pa ti ta ya pa ta da da.

Bb7 Ebmin

101

Saxophone

Melodie

Trompette

Trombone

Batterie

Basse

Orgue

Orgue

Cuivres

Mais quand on est ar-ri-ve, on a trou-

Abmin

Melodie *ve la pluie, c'qu'on a- vait ou- bli- e c'e- tait les pa- ra- pluies,*

Batterie

Basse Ebmin

Orgue

Orgue

Melodie *on a rame- ne les pa- niers, les bou- teilles,*

Batterie

Basse Abmin

Orgue

Orgue

Melodie *les pa- quets, et la ra- dio! On est ren- tre*

Batterie

Basse Bb

Orgue

Orgue

Melodie *man- ger a la mai- son*

Batterie

Basse Ebmin

Orgue

Orgue

Orgue

112

Melodie

Batterie

Basse

Orgue

Orgue

Orgue

le fro- mage

114

Melodie

Batterie

Basse

Orgue

Orgue

et les boi- tes, les con- fi- tures et les cor- ni- chons,

116

Saxophone

Melodie

Trompette

Trombone

Batterie

Basse

Orgue

Orgue

Cuivres

la mou- tarde

Ebmin

118

Melodie

Batterie

Basse

Orgue

Orgue

et le beurre, la ma- yo- naise et les cor- ni- chons,

B 7

Bb7

120

Saxophone

Melodie

Trompette

Trombone

Batterie

Basse

Orgue

Orgue

Cuivres

le pou-let,

Ebmin

122

Melodie

Batterie

Basse

Orgue

Orgue

les bis-cottes, les oeufs durs et puis les cor-ni-chons!

B 7

Bb7

124

Saxophone

Melodie

Trompette

Trombone

Batterie

Basse

Orgue

Orgue

Orgue

Cuivres

Ebmin7# 9

Saxophone Autres - Les cornichons

♩ = 165,000168

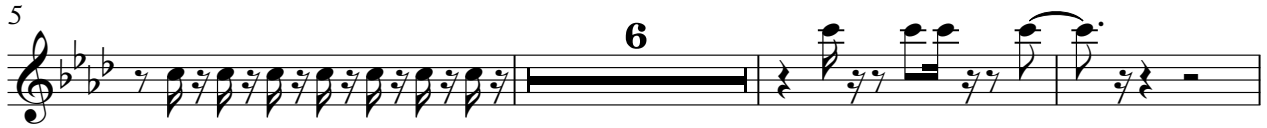

Copyright MIDISONG France

62

67

71

75

78

82

92

101

120

Melodie Autres - Les cornichons

♩ = 165,000168

LES CORNICHONS. Nino FERRER
@T MIDISONG

3 Pa da da da Pa da Pa da da

8 Pa da pa ya pa ta da Ma pa ti ta ya pa ta da da.

12 Pa da da da Pa da Pa da da

17 Pa da pa ya pa ta da Ma pa ti ta ya pa ta da da.

21 On est par-ti sa-me-di dans u-ne grosse voi-ture, faire tous en-semble

24 grand -nique un pique- dans la na-ture, en em-por-tant deux pa-niers, des bou-teilles,

27 des pa-quets, et la ra-dio!

29 Pa da da da Pa da Pa da da

Copyright MIDISONG France

Melodie

33 Pa da pa ya pa ta da Ma pa ti ta ya pa ta da da.

37 Des cor- ni- chons, de la mou- tarde, du pain, du beurre, des p'tits gnons,

41 des con- fi- tures, et des oeufs durs, des cor- ni- chons.

45 Du cor- ned- beef, et des bis- cottes, des ca- ma- rons, un tire- bou- chon,

49 des pe- tits- beurre, et de la biere, des cor- ni- chons.

53 On a- vait rien ou- bli- e, c'est ma- man qu'a tout fait, elle a- vait tra-

56 vail- le trois jours sans s'ar- re- ter, pour pre- pa- rer les pa- niers, les bou- teilles,

59 les pa- quets, et la ra- dio! Le pou- froid, la ma- yon- naise,

63 le cho- co- lat, les cham- pi- gnons, les ou- vre- boites,

66 et les to- mates, les cor- ni- chons. **16**

Melodie

85 Pa da da da Pa da Pa da da Pa da pa

90 ya pa ta da Ma pa ti ta ya pa ta da da. Pa da da da

94 Pa da Pa da da Pa da pa ya pa ta da Ma

99 pa ti ta ya pa ta da da. Mais quand on est

102 ar-ri-ve, on a trou-ve la pluie, c'qu'on vait ou-bli-e c'e-tait les pa-ra-pluies,

105 on a rame-ne les pa-niers, les bou-les pa-quets, et la ra-dio!

109 On est ren-tre man-ger a la mai-son

113 le fro-mage et les boi-tes, les con-fi- et les cor-chons,

117 la mou-tarde et le beurre, la ma-yo-naise et les cor-ni-chons,

121 le pou-let, les bis-cottes, les

123

oeufs durs et puis les cor-ni-chons!

3

3

Trompette Autres - Les cornichons

♩ = 165,000168

5

14

36

41

46

51

Copyright MIDISONG France

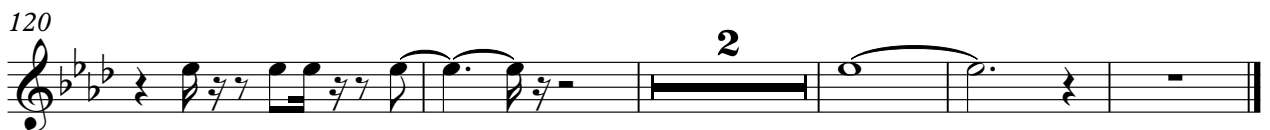
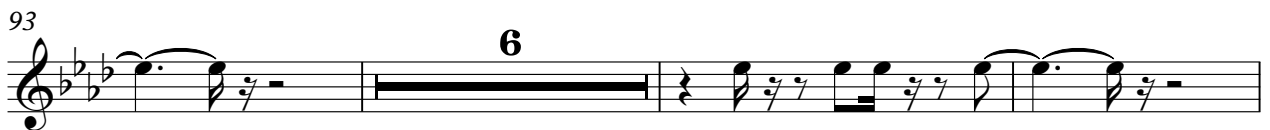

Trombone Autres - Les cornichons

♩ = 165,000168

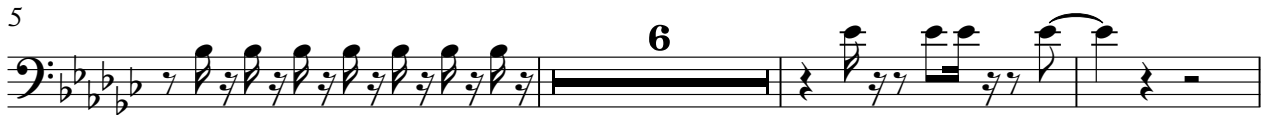

Copyright MIDISONG France

Trombone

62

67

71

75

80

83

93

116

121

Batterie Autres - Les cornichons

♩ = 165,000168

4

7

8

9

10

11

12

13

14

15

Copyright MIDISONG France

V.S.

26

27

29

31

32

33

34

35

36

37

48

49

50

51

52

53

54

55

56

57

V.S.

Batterie

- Measures 61-69: Further development of the rhythmic patterns, including triplets, sextuplets, and various rests.

70

71

72

73

74

75

76

77

78

79

V.S.

90

91

92

93

94

95

96

97

98

99

V.S.

112

3

113

3

114

3

115

3

116

3

117

3

118

3

119

3

120

3

121

3

V.S.

12

Batterie

122

123

124

Basse Autres - Les cornichons

♩ = 165,000168
Midisong_05/95
1865coK1

6 Ebmin Abmin B 7

11 Bb7 Ebmin Ebmin

16 Abmin B 7 Bb7 Ebmin

21 Abmin Ebmin Abmin

27 Bb7 Ebmin

32 Abmin B 7 Bb7 Ebmin

37 Ebmin7 Abmin7 B 7

43 Bb7 Ebmin Ebmin7

48 Abmin7 B 7 Bb7 Ebmin

53 Abmin Ebmin Abmin

59 Bb7 Ebmin7 Abmin7

65 B 7 Bb7 Ebmin7

70 Abmin7 Ebmin7 Abmin7

75 Bb7 Ebmin7

79 Abmin7 B 7 Bb7

84 Ebmin7#_9 Ebmin Abmin

89 B 7 Bb7 Ebmin

94 Ebmin Abmin B 7

99 Bb7 Ebmin Abmin Ebmin

105

Abmin

Bb

110

Ebmin

Abmin

B 7

115

Bb7

Ebmin

B 7

Bb7

120

Ebmin

B 7

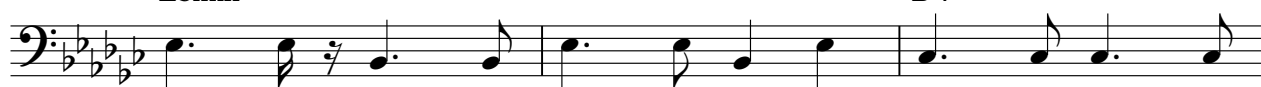

123

Bb7

Ebmin7#_9

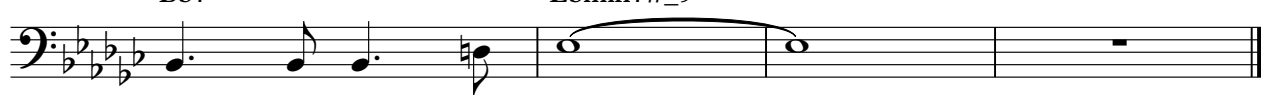

Orgue Autres - Les cornichons

♩ = 165,000168

4

10

16

22

29

36

43

49

Copyright MIDISONG France

54

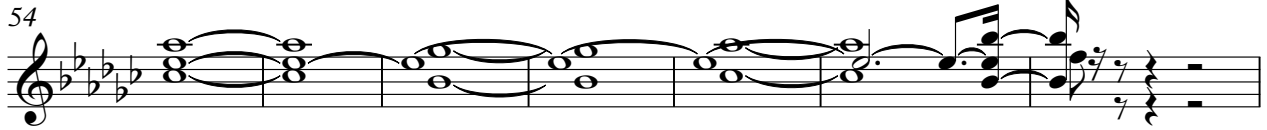

61

68

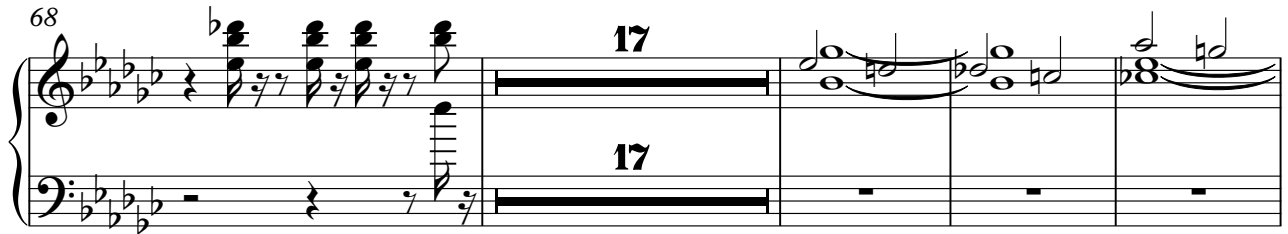

89

95

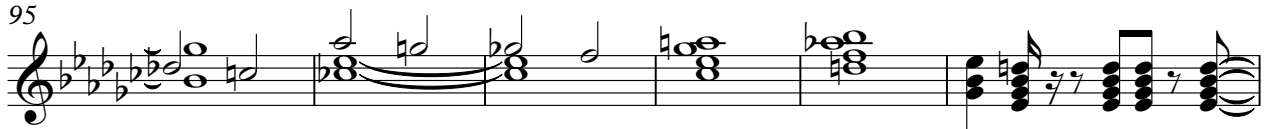

101

108

115

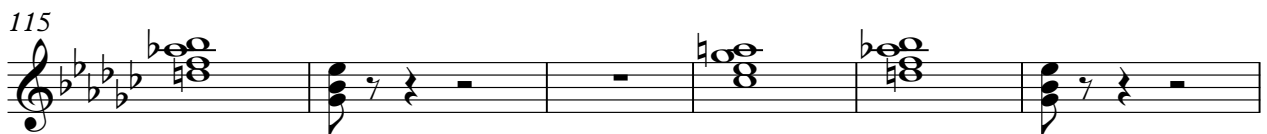

121

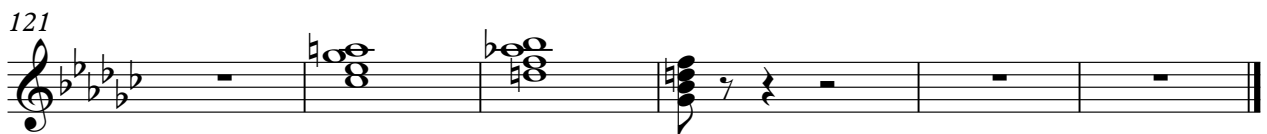

Orgue Autres - Les cornichons

♩ = 165,000168

4

9

17

32

87

95

110

113

Copyright MIDISONG France

Orgue
Autres - Les cornichons

♩ = 165,000168

4

7

11

14

18

21

22

Orgue

25

28

31

35

38

41

44

46

Orgue

3

49

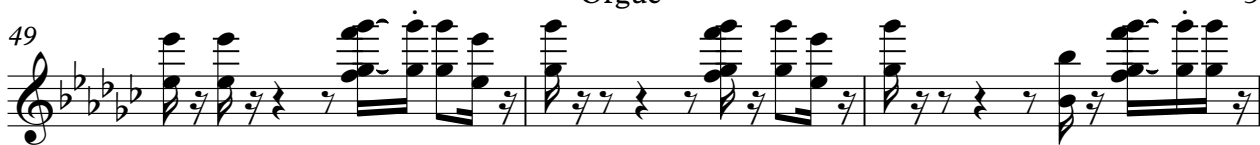

52

6

55

58

61

64

3

67

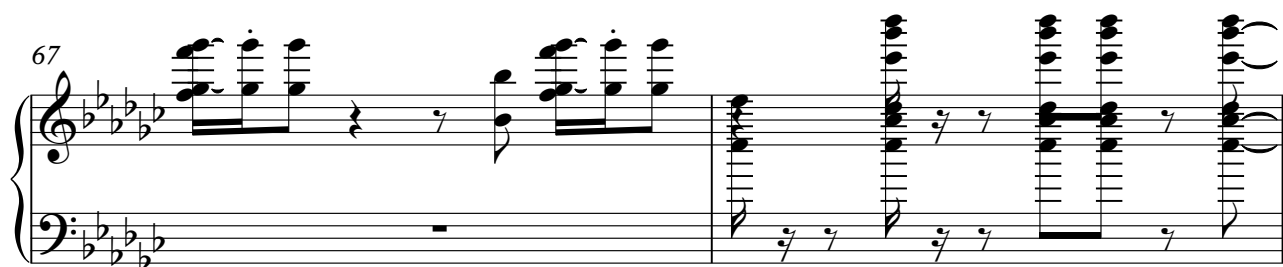

V.S.

Orgue

69

6 3

70

3

71

72

3

73

74

3 3

Orgue

75

77

79

81

83

86

Orgue

89

93

97

100

102

105

108

111

115

117

119

121

123

124

125

