

Autres - Les gauloises bleues

00:00:03:00
1.1,00
Les Gauloises bleues de Yves Simon

♩ = 150,000000

- melodie**: Treble clef, 4/4 time signature. Staff contains rests.
- flute**: Treble clef, 4/4 time signature. Staff contains rests.
- percus**: Percussion clef, 4/4 time signature. Staff contains rests.
- guitare 1**: Treble clef, 4/4 time signature. Staff contains a melodic line starting in the second measure with a sharp sign (F#) and a dotted quarter note, followed by eighth notes and a half note.
- guitare 2**: Treble clef, 4/4 time signature. Staff contains rests.
- guitare nylon.basses**: Treble clef, 4/4 time signature. Staff contains a single note in the second measure with a long slur extending to the end of the staff.
- choeurs**: Treble clef, 4/4 time signature. Staff contains rests.
- cordes**: Treble clef, 4/4 time signature. Staff contains rests.

3

melodie

guitare 1

guitare nylon.basses

5

melodie

guitare 1

guitare nylon.basses

mais

6

melodie

guitare 1

guitare nylon.basses

des gau loises

7

melodie

guitare 1

guitare 2

guitare nylon.basses

la

9 ♩ = 73,099986,000000

melodie

guitare 1 Les beaux jours

guitare 2

guitare nylon.basses

11

melodie

guitare 1 On ma des

guitare 2

guitare nylon.basses

13

melodie

guitare 1 gau loises bledes Qu'on

guitare 2

guitare nylon.basses

14

melodie

guitare 1

guitare2

guitare nylon.basses

cou pait sou vent en deux sa

16

melodie

guitare 1

guitare2

guitare nylon.basses

♩ = 75,000000,000000

sa a beaux jours

18

melodie

guitare 1

guitare2

guitare nylon.basses

Les ne tires femmes de Pa rri monaient

20

melodie

guitare 1

guitare 2

guitare nylon.basses

3

sur nos balcons

Voilà

00:00:35:19
21.1,00
GM sequence Panou-Prod.97

21

melodie

guitare 1

guitare 2

guitare nylon.basses

3

3

si les fleurs m'ont dit
c'est en cet instant

23

melodie

guitare 1

guitare 2

guitare nylon.basses

$\text{♩} = 72,945086$

son

Au

du

25

melodie

guitare 1

guitare2

guitare nylon.basses

26

melodie

guitare 1

guitare2

guitare nylon.basses

28

melodie

guitare 1

guitare2

guitare nylon.basses

basse

piano electrique

$\text{♩} = 90,999954 = 150,000000$

30

melodie

guitare 1

guitare2

guitare nylon.basses

basse

Et Rimbaud qui voyageait des

32

melodie

guitare 1

guitare2

guitare nylon.basses

sur des prières nous

3

33

melodie

guitare 1

guitare2

guitare nylon.basses

dit saint d'haat de ces ne a grand ouve nant le

3

3

35 $\text{♩} = 150,000000$

melodie
percus
guitare 1
guitare 2
guitare nylon.basses
basse

vent

3

37

melodie
percus
guitare 1
guitare 2
basse

les beaux

39

melodie

percus

guitare 1

guitare2

guitare nylon.basses

basse

jours

Oh

41

melodie

percus

guitare 1

guitare2

guitare nylon.basses

basse

les beaux jours

43

melodie

percus

guitare 1

guitare2

guitare nylon.basses

basse

45

melodie

percus

guitare 1

guitare2

guitare nylon.basses

basse

46

melodie

percus

guitare 1

guitare2

guitare nylon.basses

basse

sa terre Quel

3

47

melodie

percus

guitare 1

guitare2

guitare nylon.basses

basse

que part en An

48

melodie

flute

percus

guitare 1

guitare2

guitare nylon.basses

basse

piano electrique

50

melodie

flute

percus

guitare 1

guitare2

guitare nylon.basses

basse

52

melodie

flute

percus

guitare 1

guitare 2

guitare nylon.basses

basse

fer son Air plane s'ins ta lair a

53

melodie

flute

percus

guitare 1

guitare 2

guitare nylon.basses

basse

la pri si dence Car

54

melodie

flute

percus

guitare 1

guitare 2

guitare nylon.basses

basse

les anciens se demandaient d'interdire la

56

melodie

flute

percus

guitare 1

guitare 2

guitare nylon.basses

basse

danse

Plus

58

melodie

percus

guitare 1

guitare 2

guitare nylon.basses

basse

d bou tiques a

59

melodie

percus

guitare 1

guitare 2

guitare nylon.basses

basse

mu sic

60

melodie

percus

guitare 1

guitare 2

guitare nylon.basses

basse

beule vard du Rock

61

melodie

flute

percus

guitare 1

guitare 2

guitare nylon.basses

basse

piano electrique

and non a

63

melodie

flute

percus

guitare 1

guitare 2

guitare nylon.basses

basse

beaux jours Le

65

melodie

flute

percus

guitare 1

guitare 2

guitare nylon.basses

basse

temps a pas si e coust cr cui

66

melodie

flute

percus

guitare 1

guitare 2

guitare nylon.basses

basse

tu les an plus Bru

67

melodie

flute

percus

guitare 1

guitare 2

guitare nylon.basses

basse

not maintenant joue d'accord d' cordistes plus d'Cl

69

melodie
flute
percus
guitare 1
guitare 2
guitare nylon.basses
basse

chy

3

3

71

melodie
percus
guitare 1
guitare 2
basse
choeurs

les beaux

3

8

73

melodie

percus

guitare 1

guitare 2

guitare nylon.basses

basse

choeurs

jours

Oh

75

melodie

percus

guitare 1

guitare 2

guitare nylon.basses

basse

choeurs

les beaux jours

77

melodie

percus

guitare 1

guitare2

guitare nylon.basses

basse

choeurs

79

melodie

percus

guitare 1

guitare2

guitare nylon.basses

basse

cordes

alto

ris in ven tait

80

melodie

le jazz Tous

percus

guitare 1

guitare2

guitare nylon.basses

basse

cordes

alto

81

melodie

les soirs au bal

percus

guitare 1

guitare2

guitare nylon.basses

basse

cordes

alto

- **melodie**: A vocal line in treble clef with lyrics "les soirs au bal".
- **percus**: A percussion line with rhythmic patterns.
- **guitare 1**: A guitar line in treble clef.
- **guitare2**: A second guitar line in treble clef.
- **guitare nylon.basses**: A nylon guitar basses line in treble clef.
- **basse**: A bass line in bass clef.
- **cordes**: A strings line in treble clef.
- **alto**: An alto line in bass clef.

82

melodie

des Laze La la la

percus

3

guitare 1

guitare2

guitare nylon.basses

basse

cordes

alto

84

melodie

percus

guitare 1

guitare 2

guitare nylon.basses

basse

cordes

alto

86

melodie

percus

guitare 1

guitare 2

guitare nylon.basses

basse

cordes

87

melodie

percus

guitare 1

guitare 2

guitare nylon.basses

basse

cordes

feu aux flam piens Duke

88

melodie

percus

guitare 1

guitare 2

guitare nylon.basses

basse

cordes

Et ling ton a no vance a tempo rita mi vo lu

90

melodie

percus

guitare 1

guitare 2

guitare nylon.basses

basse

cordes

92

melodie

percus

guitare 1

guitare 2

guitare nylon.basses

basse

cordes

93

melodie

gau loises b#ues Q4 on

percus

guitare 1

guitare 2

guitare nylon.basses

basse

cordes

94

melodie

ou pait sou vent

percus

guitare 1

guitare 2

guitare nylon.basses

basse

cordes

95

melodie

en deux La la la

percus

guitare 1

guitare2

guitare nylon.basses

basse

piano electrique

cordes

Detailed description of the musical score: The score is for page 29, starting at measure 95. It features eight staves. The 'melodie' staff is in treble clef with a key signature of one sharp (F#) and contains the lyrics 'en deux La la la'. The 'percus' staff uses a drum set notation. 'guitare 1' and 'guitare2' are in treble clef with a key signature of one sharp. 'guitare nylon.basses' is in treble clef. 'basse' is in bass clef. 'piano electrique' is in treble clef. 'cordes' is in treble clef. The music is in a 4/4 time signature.

97

melodie

percus

guitare 1

guitare2

guitare nylon.basses

basse

piano electrique

cordes

99

melodie

percus

guitare 1

guitare2

guitare nylon.basses

basse

cordes

beaux jours Les

petites femmes de Paris mour taient

100

melodie

percus

guitare 1

guitare 2

guitare nylon.basses

basse

cordes

sur nos bat cors Voir

101

melodie

percus

guitare 1

guitare 2

guitare nylon.basses

basse

cordes

si les fleurs de mal posaient en core en ce te sai

103

melodie

son

percus

guitare 1

guitare2

guitare nylon.basses

basse

cordes

Autres - Les gauloises bleues

melodie

♩ = 150,000000

2

6 On fu mait

8 des gau loises bleues La

12 la la Les beaux jours On

15 fu mait des gauloises bleues Qu'on pou pait souvent

19 en deux La la la Les beaux jours Les

22 paires mes de Paris n'ont sunos balcons Voir si les fleurs d'un pousien

25 coree c'et te sai son Au ca fu du

28 "Bas de laine" Par trois fois je voy ais Ver laine La

32 la la Les beaux jours Et Ribaudi voy age aid des

sus de printemps Nous disait du haut de ses nu a ges'oune nait le

V.S.

♩ = 150,000000

35

40 vent Oh les beauxjours

45 Oh les beauxjours Dy

47 lan cul ti vait sa terre Quel

50 que part en An gle terre La la la

54 Les beauxjours Jef ferson d'aplais salait a la pri sence Car

58 les anciensois n'avaient d'inter di re la danse Plus

61 d'botiques a mu sic hall Au boule vard duRock

65 andRoll La la la Les beauxjours Le

68 temp pas s'etouffercui t'lesam plis Bru nonaitenapouell'aordy

ouankes rues d'Clidy Oh les beaux

73

 jours Oh les beaux jours

78

 Bo ris in ven tait le jazz Tous

81

 les soirs au bal des Laze La la la

84

 Les beaux Et satrompi nettemaitle feu aux lamions Duke

88

 El lington ar ri vajustea tempoula ri vo lu tion On

92

 fu mait des gauloises bleues Qu'on cou pait souvent

95

 en deux La la la Les beaux Les

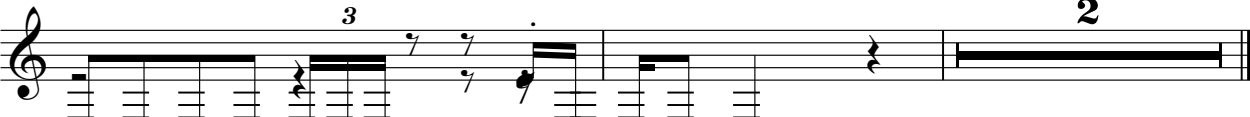
99

 peifemes de Pa risnoaient sunosbalcons Voir si leursdumapsoaient

102

 core en cet te sai son

percus

Autres - Les gauloises bleues

V.S.

2

percus

72

77

82

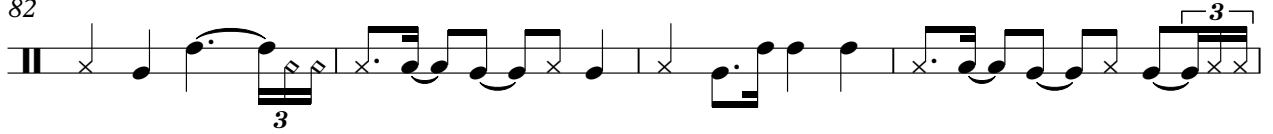

86

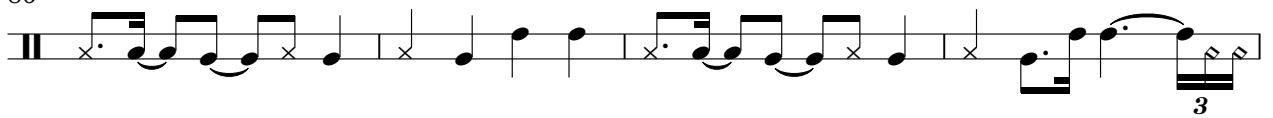

90

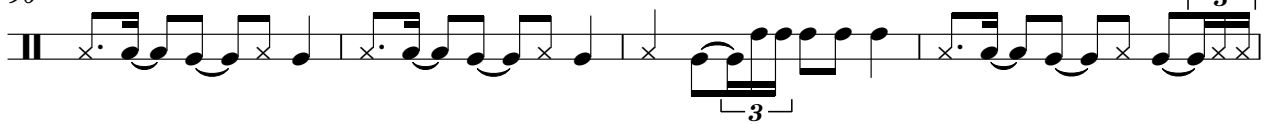

94

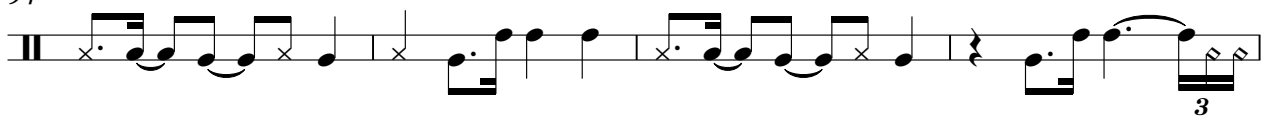

98

101

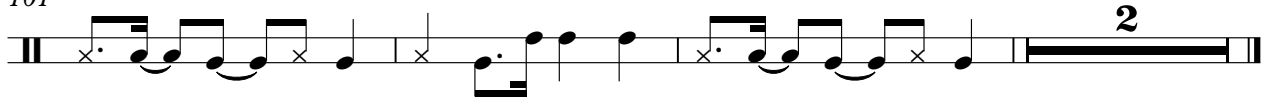

Autres - Les gauloises bleues

guitare 1

♩ = 150,000000

5

9 ♩ = 73,999985 = 150,000000

12

14

17 ♩ = 75,000000000000

20

23 ♩ = 72,9999850000

26

29 ♩ = 90,9999500000

V.S.

32

35 $\text{♩} = 150,000000$

39

42

45

47

50

53

56

59

61

64

67

71

74

77

80

82

85

88

92

94

97

100

102

♩ = 150,000000

36

39

43

47

51

54

57

60

64

67

70

73

77

81

85

88

91

94

98

101

103

♩ = 150,000000

8 ♩ = 73,950,000000

16 ♩ = 75,600,000000 ♩ = 72,50,000

24 ♩ = 90,900,000000

32 ♩ = 150,000000
3

43

51

60

65 3

2

guitare nylon.basses

73

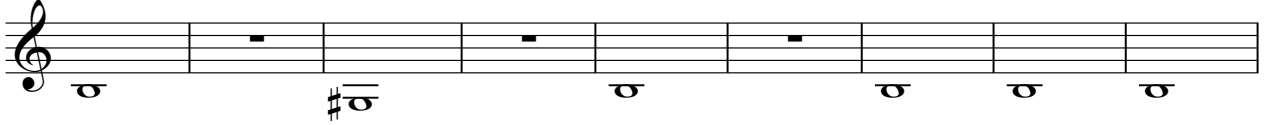

82

90

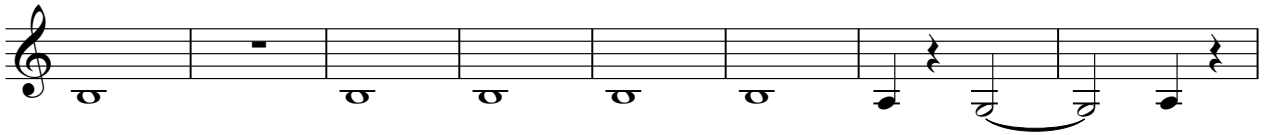

98

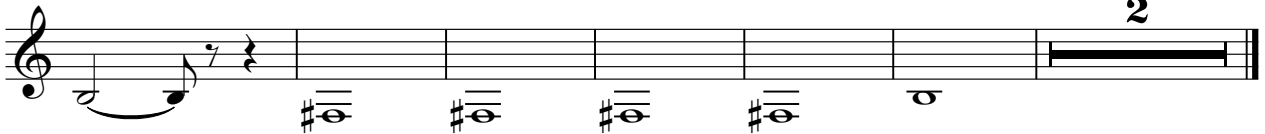

Autres - Les gauloises bleues

basse

♩ = 150,000000 ♩ = 73,915085000000 ♩ = 75,0600000000 ♩ = 72,95098600000

8 8 6 5

29 ♩ = 90,9509540000 ♩ = 150,000000

5

39

46

50

57

62

67

2

basse

71

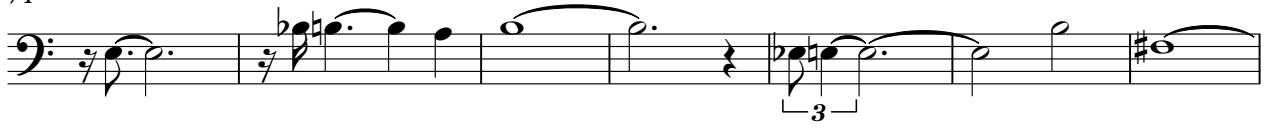

78

83

89

94

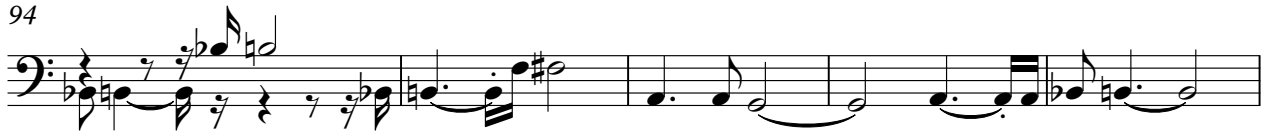

99

2

piano electrique

Autres - Les gauloises bleues

♩ = 150,000000 ♩ = 73,9198500000 ♩ = 75,150,000000 ♩ = 72,9198500000

29 ♩ = 90,915054000000 ♩ = 150,000000

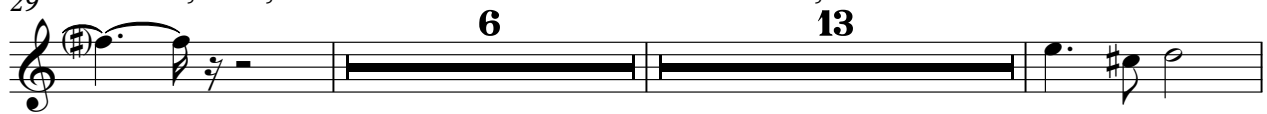

50

96

Autres - Les gauloises bleues

alto

♪ = 150,000000 ♪ = 73,99985000000 ♪ = 75,0000000000 ♪ = 72,9998000000

8 **8** **6** **6**

29 ♪ = 90,9995000000 ♪ = 150,000000

7 **43**

82

20