

Autres - Les magnolias

♩ = 136,011246

Choeur11  
Melodie4  
Drums10  
Harpe 7  
E guit 3  
E guit 8  
Basse 2  
E piano1  
Cordes 5  
Brass 9  
VoixOh12  
Cordes 6

5

Drums10  
E guit 3  
Basse 2  
Cordes 5

8

Drums10  
Harpe 7  
E guit 3  
Basse 2  
Cordes 5

10

Choeur11  
Drums10  
Harpe 7  
E guit 3  
E guit 8  
Basse 2

13

Choeur11  
Melodie4  
Drums10  
E guit 3  
E guit 8  
Basse 2

16

Choeur11  
Melodie4  
Drums10  
E guit 3  
E guit 8  
Basse 2  
Cordes 5  
Cordes 6

19

Choeur11  
Drums10  
E guit 3  
E guit 8  
Basse 2  
Cordes 5  
Cordes 6

22

Choeur11

Melodie4

Drums10

E guit 3

E guit 8

Basse 2

Cordes 5

Cordes 6

25

Melodie4

Drums10

E guit 3

E guit 8

Basse 2

E piano1

Cordes 5

Cordes 6

28

Melodie4

Drums10

E guit 3

E guit 8

Basse 2

E piano1

Cordes 6

31

Melodie4

Drums10

E guit 3

E guit 8

Basse 2

E piano1

Cordes 6

Melodie4

Drums10

E guit 3

E guit 8

Basse 2

E piano1

Cordes 5

Cordes 6

Melodie4

Drums10

E guit 3

E guit 8

Basse 2

E piano1

Cordes 5

Cordes 6

40

Choeur11

Melodie4

Drums10

E guit 3

E guit 8

Basse 2

E piano1

Cordes 5

Cordes 6

43

Choeur11

Drums10

E guit 3

E guit 8

Basse 2

Cordes 5

Brass 9

Cordes 6

46

Choeur11  
Melodie4  
Drums10  
E guit 3  
E guit 8  
Basse 2  
Cordes 5  
Brass 9  
Cordes 6

3

49

Choeur11  
Melodie4  
Drums10  
E guit 3  
E guit 8  
Basse 2  
Cordes 5  
Brass 9  
Cordes 6

52

Choeur11  
Melodie4  
Drums10  
Harpe 7  
E guit 3  
E guit 8  
Basse 2  
Cordes 5  
Brass 9  
Cordes 6

54

Choeur11  
Melodie4  
Drums10  
Harpe 7  
E guit 3  
E guit 8  
Basse 2  
Cordes 5  
Brass 9  
Cordes 6

57

Choeur11

Melodie4

Drums10

E guit 3

E guit 8

Basse 2

Cordes 5

Brass 9

VoixOh12

Cordes 6

60

Melodie4

Drums10

E guit 3

Basse 2

Brass 9

VoixOh12

Cordes 6

Melodie4  
Drums10  
E guit 3  
Basse 2  
Brass 9  
VoixOh12  
Cordes 6

Melodie4  
Drums10  
E guit 3  
Basse 2  
Brass 9  
VoixOh12  
Cordes 6

Melodie4  
Drums10  
E guit 3  
Basse 2  
Brass 9  
VoixOh12  
Cordes 6

Melodie4  
Drums10  
E guit 3  
E guit 8  
Basse 2  
Brass 9  
VoixOh12  
Cordes 6

75

Drums10

E guit 8

Basse 2

Brass 9

Cordes 6

78

Drums10

E guit 8

Basse 2

Brass 9

Cordes 6

81

Melodie4

Drums10

E guit 3

E guit 8

Basse 2

E piano1

Cordes 6

84

Melodie4

Drums10

E guit 3

E guit 8

Basse 2

E piano1

Cordes 6

87

Melodie4

Drums10

E guit 3

E guit 8

Basse 2

E piano1

Cordes 6

90

Melodie4

Drums10

E guit 3

E guit 8

Basse 2

E piano1

Cordes 6

93

Melodie4

Drums10

E guit 3

E guit 8

Basse 2

E piano1

Cordes 6

Melodie4

Drums10

E guit 3

E guit 8

Basse 2

E piano1

Brass 9

Cordes 6

Melodie4

Drums10

E guit 3

E guit 8

Basse 2

E piano1

Brass 9

Cordes 6

Melodie4  
Drums10  
E guit 3  
E guit 8  
Basse 2  
E piano1  
Brass 9  
Cordes 6

Melodie4  
Drums10  
E guit 3  
E guit 8  
Basse 2  
E piano1  
Brass 9  
Cordes 6

Melodie4 <sup>108</sup>

Drums10

E guit 3

E guit 8

Basse 2

E piano1

Brass 9

Cordes 6

Melodie4 <sup>111</sup>

Drums10

E guit 3

E guit 8

Basse 2

E piano1

Brass 9

Cordes 6

114

Melodie4

Drums10

E guit 3

E guit 8

Basse 2

E piano1

Brass 9

Cordes 6

117

Melodie4

Drums10

E guit 3

E guit 8

Basse 2

E piano1

Brass 9

Cordes 6

Melodie4  
Drums10  
E guit 3  
E guit 8  
Basse 2  
E piano1  
Brass 9  
Cordes 6

120

Melodie4  
Drums10  
E guit 3  
E guit 8  
Basse 2  
E piano1  
Brass 9  
Cordes 6

123

126

Melodie4

Drums10

E guit 3

E guit 8

Basse 2

E piano1

Brass 9

Cordes 6

129

Melodie4

Drums10

E guit 3

E guit 8

Basse 2

E piano1

Brass 9

Cordes 6

Melodie4  
Drums10  
E guit 8  
Basse 2  
E piano1  
Brass 9  
Cordes 6

132

3

Melodie4  
Drums10  
E guit 8  
Basse 2  
E piano1  
Brass 9  
Cordes 6

135

3

138

Choeur11

Melodie4

Drums10

E guit 3

E guit 8

Basse 2

E piano1

Brass 9

Cordes 6

141

Choeur11

Melodie4

Drums10

E guit 3

E guit 8

Basse 2

E piano1

Brass 9

Cordes 6

144

Choeur11

Melodie4

Drums10

E guit 3

E guit 8

Basse 2

E piano1

Brass 9

Cordes 6

147

Choeur11

Melodie4

Drums10

E guit 3

E guit 8

Basse 2

E piano1

Brass 9

Cordes 6

150

Choeur11

Melodie4

Drums10

E guit 3

E guit 8

Basse 2

E piano1

Brass 9

Cordes 6

152

Choeur11

Melodie4

Drums10

E guit 3

E guit 8

Basse 2

E piano1

Brass 9

Cordes 6

Autres - Les magnolias

Choeur11

♩ = 136,011246

9

13

19

23

19

45

3

51

55

80

139

145

150

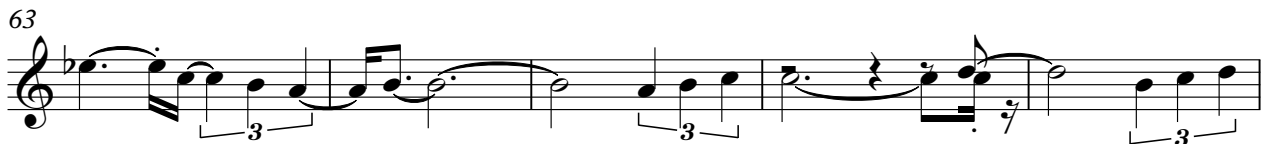

96

101

106

111

116

119

123

126

130

135

Autres - Les magnolias

Drums10

♩ = 136,011246

V.S.

24

26

28

30

32

34

36

38

40

42

44

46

48

50

52

54

56

58

60

62

V.S.

Drums10

64

67

69

71

74

77

79

81

83

85

87

89

91

93

95

97

99

101

103

105

V.S.

107

109

111

113

115

117

119

121

123

125

127

129

131

133

135

137

139

141

143

145

V.S.

147

149

151

153

♩ = 136,011246

7

7

6

9

6

3

3

3

11

41

6

54

6

99

♩ = 136,011246

E guit 3

3

44

46

48

50

52

54

56

58

60

62

V.S.

64

66

68

70

72

82

84

86

88

90

92

94

96

98

100

102

104

106

108

110

V.S.

140 7

guit 3

142

144

146

148

150

152

♩ = 136,011246

9

14

18

23

27

30

33

36

39

42

46

50

55

74

77

80

83

86

89

92

95

98

101

104

107

110

113

116

119

122

♩ = 136,011246

5

11

15

19

23

27

31

35

39

43

47

51

55

59

63

67

71

75

79

83

87

91

95

99

103

107

111

115

119

122

V.S.

# Autres - Les magnolias

E piano 1

♩ = 136, 011246

**25**

**28**

**31**

**34**

**38**

**41**

**39**

82

85

88

92

96

100

105

3

109

114

3

118

123

3

127

131

134

137

140

144

148

151

♩ = 136,011246

5 6

17

25

8

40

48

54

96

♩ = 136,011246

42

46

51

55

60

65

70

76

79

17

98

104

109

114

120

125

130

134

140

145

150

♩ = 136,011246

**57**

64

71

**80**

Autres - Les magnolias

Cordes 6

♩ = 136,011246

17

23

30

36

42

47

53

57

61

64

V.S.

2

66

Cordes 6

70

72

74

77

80

83

89

95

103

112

116

119

122

125

128

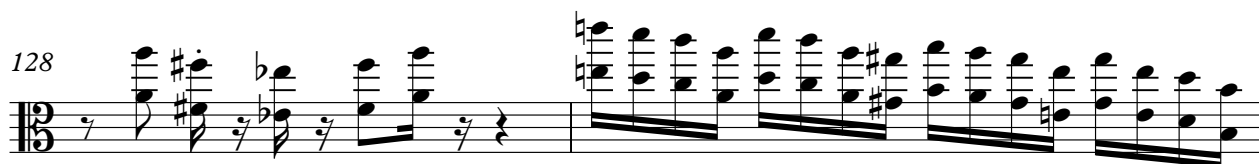

130

133

136

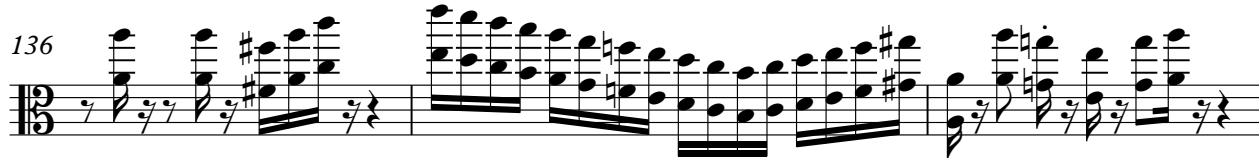

139

