

Autres - Les matins

♩ = 166,024246

BasDrum
Snare
HiHat
Piano
Bas
Acc.Gitaa
Cello
Koor

6

BasDrum
Snare
HiHat
Piano
Bas
Acc.Gitaa
Cello
Koor

10

BasDrum
Snare
HiHat
Piano
Bas
Acc.Gitaa
Cello
Koor
Accordeon

14

BasDrum
Snare
HiHat
Piano
Bas
Acc.Gitaa
Melodie
Cello
Accordeon

18

BasDrum

Snare

HiHat

Piano

Bas

Acc.Gitaa

Melodie

22

BasDrum

Snare

HiHat

Piano

Bas

Acc.Gitaa

Melodie

26

BasDrum

Snare

HiHat

Piano

Bas

Acc.Gitaa

Melodie

30

BasDrum

Snare

HiHat

Tamboerijn

Piano

Bas

Acc.Gitaa

Melodie

Accordeon

Koor 2

34

BasDrum
Snare
HiHat
Tamboerijn
Piano
Bas
Acc.Gitaa
Melodie
Koor 2

37

BasDrum
Snare
HiHat
Tamboerijn
Piano
Bas
Acc.Gitaa
Melodie
Koor 2

40

BasDrum
Snare
HiHat
Tamboerijn
Piano
Bas
Acc.Gitaa
Melodie
Koor 2

44

BasDrum
Snare
HiHat
Tamboerijn
Piano
Bas
Acc.Gitaa
Melodie
Koor 2

48

BasDrum
Snare
HiHat
Tamboerijn
Piano
Bas
Acc.Gitaa
Melodie
Koor

52

BasDrum
Snare
HiHat
Tamboerijn
Piano
Bas
Acc.Gitaa
Melodie
Koor

56

BasDrum

Snare

HiHat

Tamboerijn

Piano

Bas

Acc.Gitaa

Melodie

Koor

60

BasDrum

Snare

HiHat

Tamboerijn

Piano

Bas

Acc.Gitaa

Melodie

Koor

Accordeon

64

BasDrum

Snare

HiHat

Piano

Bas

Acc.Gitaa

Melodie

Cello

Accordeon

68

BasDrum

Snare

HiHat

Piano

Bas

Acc.Gitaa

Melodie

Cello

72

BasDrum
Snare
HiHat
Piano
Bas
Acc.Gitaa
Melodie
Cello

76

BasDrum
Snare
HiHat
Piano
Bas
Acc.Gitaa
Melodie
Cello

80

BasDrum

Snare

HiHat

Tamboerijn

Piano

Bas

Acc.Gitaa

Melodie

Cello

Accordeon

Koor 2

84

BasDrum

Snare

HiHat

Tamboerijn

Piano

Bas

Acc.Gitaa

Melodie

Koor 2

87

BasDrum
Snare
HiHat
Tamboerijn
Piano
Bas
Acc.Gitaa
Melodie
Koor 2

90

BasDrum
Snare
HiHat
Tamboerijn
Piano
Bas
Acc.Gitaa
Melodie
Koor 2

94

BasDrum
Snare
HiHat
Tamboerijn
Piano
Bas
Acc.Gitaa
Melodie
Koor 2

98

BasDrum
Snare
HiHat
Tamboerijn
Piano
Bas
Acc.Gitaa
Melodie
Cello
Koor

102

BasDrum
Snare
HiHat
Tamboerijn
Piano
Bas
Acc.Gitaa
Melodie
Cello
Koor

106

BasDrum
Snare
HiHat
Tamboerijn
Piano
Bas
Acc.Gitaa
Melodie
Koor

110

BasDrum
Snare
HiHat
Tamboerijn
Piano
Bas
Acc.Gitaa
Melodie
Koor

114

BasDrum
Snare
HiHat
Piano
Bas
Acc.Gitaa
Cello
Koor

118

BasDrum
Snare
HiHat
Piano
Bas
Acc.Gitaa
Cello
Koor

122

BasDrum
Snare
HiHat
Piano
Bas
Acc.Gitaa
Melodie
Cello
Accordeon

126

130

134

BasDrum
Snare
HiHat
Piano
Bas
Acc.Gitaa
Melodie
Cello

138

BasDrum
Snare
HiHat
Tamboerijn
Piano
Bas
Acc.Gitaa
Melodie
Cello
Accordeon
Koor 2

142

BasDrum
Snare
HiHat
Tamboerijn
Piano
Bas
Acc.Gitaa
Melodie
Koor 2

146

BasDrum
Snare
HiHat
Tamboerijn
Piano
Bas
Acc.Gitaa
Melodie
Koor 2

149

BasDrum

Snare

HiHat

Tamboerijn

Piano

Bas

Acc.Gitaa

Melodie

Koor 2

153

BasDrum

Snare

HiHat

Tamboerijn

Piano

Bas

Acc.Gitaa

Melodie

Koor 2

157

BasDrum

Snare

HiHat

Tamboerijn

Piano

Bas

Acc.Gitaa

Melodie

Cello

Koor

161

BasDrum

Snare

HiHat

Tamboerijn

Piano

Bas

Acc.Gitaa

Melodie

Cello

Koor

165

BasDrum
Snare
HiHat
Tamboerijn
Piano
Bas
Acc.Gitaa
Melodie
Koor

169

BasDrum
Snare
HiHat
Tamboerijn
Piano
Bas
Acc.Gitaa
Melodie
Koor

173

177

BasDrum

Autres - Les matins

♩ = 166,024246

2

9

16

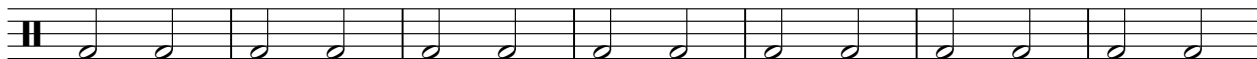

23

30

37

44

51

58

65

V.S.

2

BasDrum

72

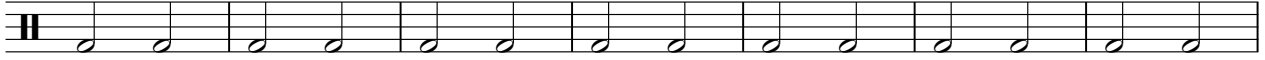

79

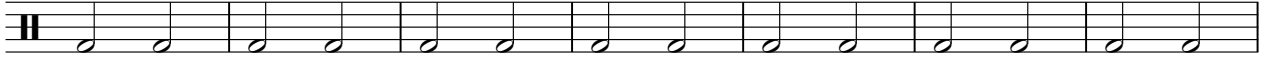

86

93

100

107

114

121

128

135

142

149

156

163

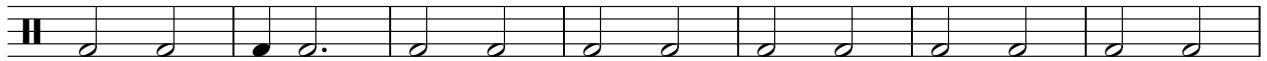

170

177

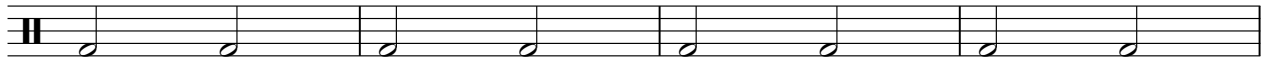

181

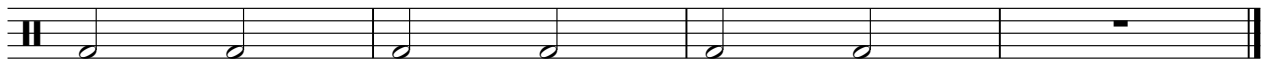

Autres - Les matins

Snare

♩ = 166,024246

2

8

14

20

26

32

38

44

50

56

V.S.

2

Snare

62

68

74

80

86

92

98

104

110

116

122

128

134

140

146

152

158

164

170

176

V.S.

4

Snare

180

HiHat

Autres - Les matins

♩ = 166,024246

2

4/4

8

14

20

26

32

38

44

50

56

V.S.

2

HiHat

62

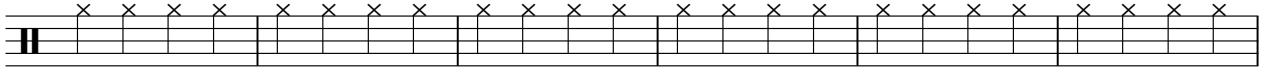

68

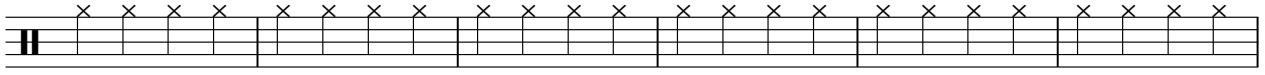

74

80

86

92

98

104

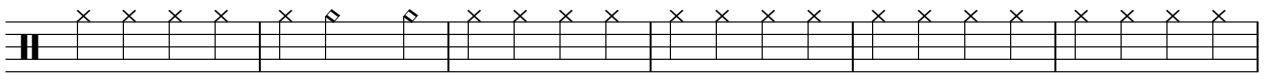

110

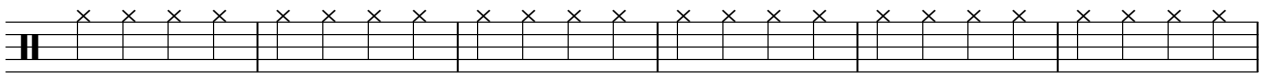

116

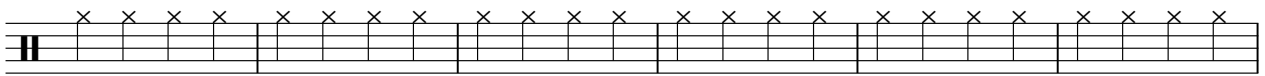

122

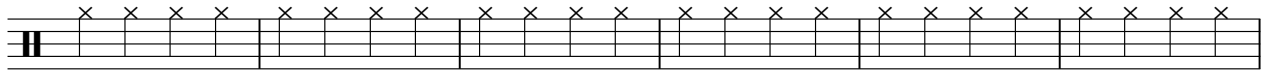

128

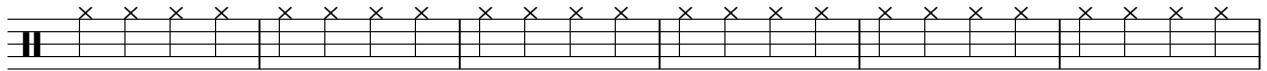

134

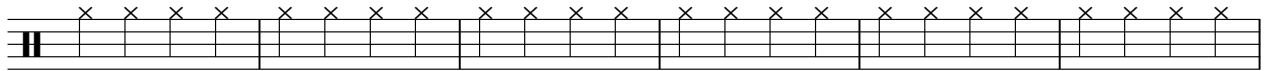

140

146

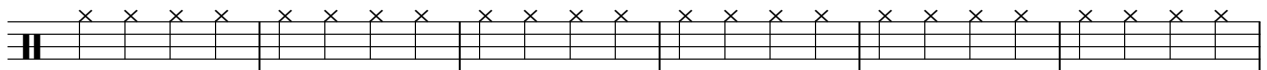

152

158

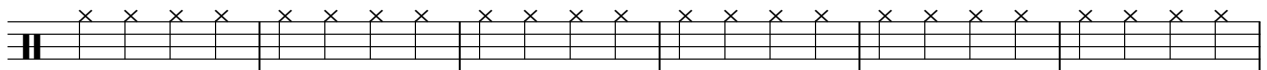

164

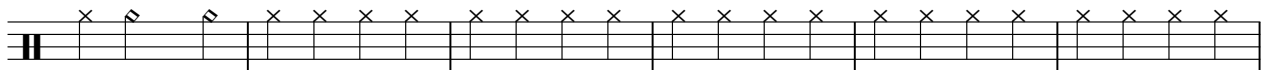

170

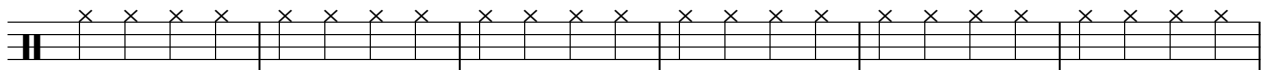

176

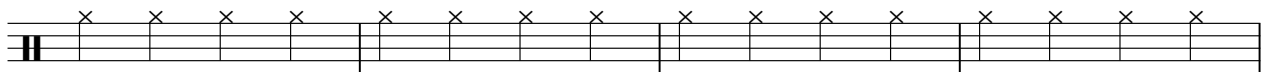

V.S.

4

HiHat

180

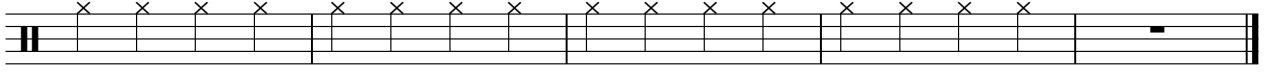

♩ = 166,024246

31

35

39

43

47

51

55

59

61

19

Tamboerijn

82

86

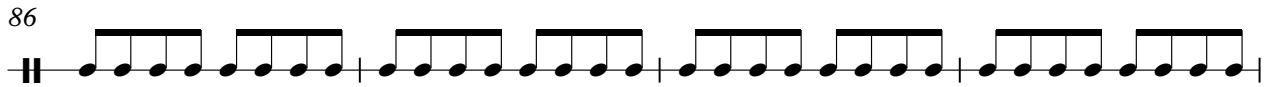

90

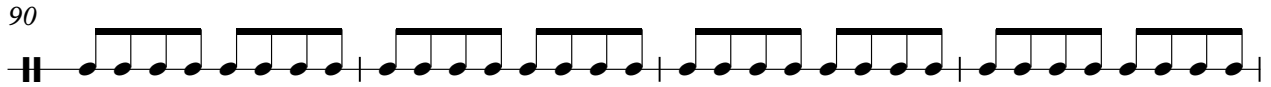

94

98

102

106

110

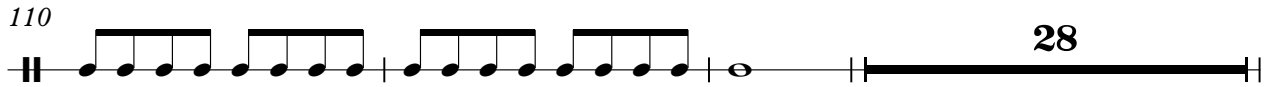

141

145

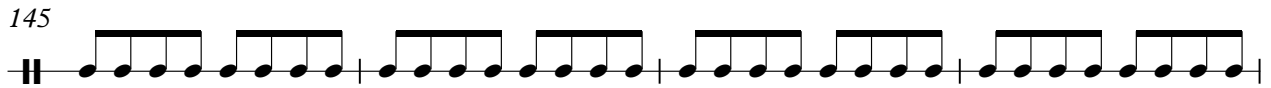

149

153

157

161

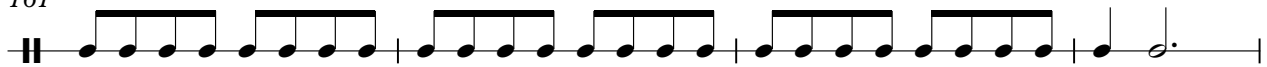

165

169

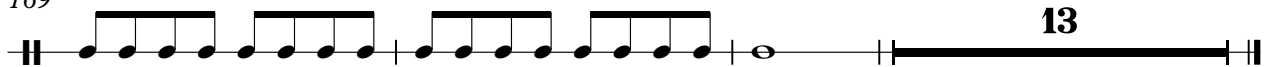

13

Piano

Autres - Les matins

♩ = 166,024246

V.S.

31

35

39

43

47

51

56

84

88

92

96

100

104

108

112

116

120

124

128

132

V.S.

136

140

144

148

152

156

160

165

169

173

177

181

Autres - Les matins

Bas

♩ = 166,024246

V.S.

♩ = 166,024246

2

5

8

11

14

17

20

23

26

29

V.S.

32

35

37

39

42

45

48

51

54

57

60

63

66

69

72

75

78

81

84

86

V.S.

88

90

93

96

99

102

105

108

111

114

117

120

123

126

129

132

135

138

141

144

V.S.

146

148

151

154

157

160

163

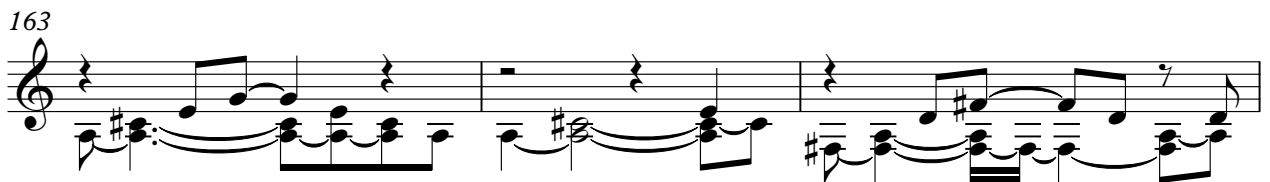

166

169

172

Melodie

Autres - Les matins

♩ = 166,024246

14

19

25

30

34

38

42

44

157

162

167

170

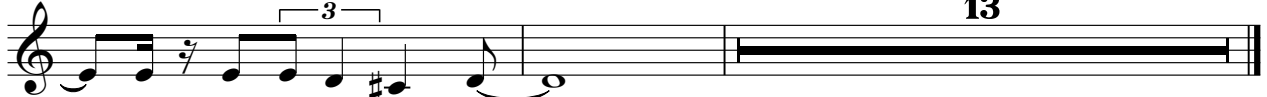

Autres - Les matins

Cello

♩ = 166,024246

4

12 50

68

77 16

100 8

114

123

132

141 16

162 8

2

Cello

173

179

Autres - Les matins

Koor

♩ = 166,024246

3

8

12

35

51

56

60

35

98

103

108

112

3

V.S.

Accordeon

Autres - Les matins

♩ = 166,024246

11 14

30 30

63 14

80 40

124 14

141 40

♩ = 166,024246

31

38

46

34

86

95

43

143

152

28