

# Autres - Les Sucettes

0.0"  
1.1,00  
Les sucettes de Serge Gainsbourg

♩ = 108,999947

trombone solo

drums

karaoke

Staff for karaoke in 4/4 time, showing four whole rests.

piano

guitare

basse

hammond

Staff for Hammond organ in 4/4 time, showing four whole rests.

brass

♩ = 108,999947

4

trombone solo

drums

piano

guitare

basse

brass

6

trombone solo

drums

karaoke

piano

guitare

basse

brass

8

drums

karaoke

piano

guitare

basse

10

drums

karaoke

piano

guitare

basse

12

drums

karaoke

piano

guitare

basse

14

drums

karaoke

piano

guitare

basse

16

drums

karaoke

piano

guitare

basse

18

drums

karaoke

piano

guitare

basse

20

drums

karaoke

piano

guitare

basse

22

51.1"  
24.1,00  
GM sequence Panou-Prod.96/97

drums

karaoke

piano

guitare

basse

25

drums

karaoke

piano

guitare

basse

7

3

27

drums

karaoke

piano

guitare

basse

3

3

29

drums

karaoke

piano

guitare

basse

31

drums

karaoke

piano

guitare

basse

brass

33

drums

karaoke

piano

guitare

basse

brass

35

drums

karaoke

piano

guitare

basse

brass

37

drums

karaoke

piano

guitare

basse

brass

39

drums

karaoke

piano

guitare

basse

brass

41

drums

karaoke

piano

guitare

basse

brass

43

drums

karaoke

piano

guitare

basse

brass

45

drums

karaoke

piano

guitare

basse

brass

3

47

drums

karaoke

piano

guitare

basse

brass

3

49

51

53

drums

karaoke

piano

guitare

basse

brass

55

trombone solo

drums

karaoke

piano

guitare

basse

brass

57

trombone solo

drums

guitare

basse

hammond

brass

59

trombone solo

drums

guitare

basse

hammond

brass

61

63

65

trombone solo

drums

karaoke

guitare

basse

hammond

brass

67

trombone solo

drums

karaoke

guitare

basse

hammond

brass

69

trombone solo

drums

karaoke

guitare

basse

hammond

brass

71

trombone solo

drums

karaoke

guitare

basse

hammond

brass

trombone solo

drums

karaoke

guitare

basse

hammond

brass

# Autres - Les Sucettes

trombone solo

♩ = 108,999947

# Autres - Les Sucettes

drums

♩ = 108,999947

5

9

11

13

16

19

21

24

27

V.S.

2

drums

30

3

33

36

39

42

45

48

50

52

54

3

3

57

60

62

65

68

70

71

# Autres - Les Sucettes

karaoke

♩ = 108,999947

5

9

13

17

22

27

32

36

40

45

V.S.

50

54

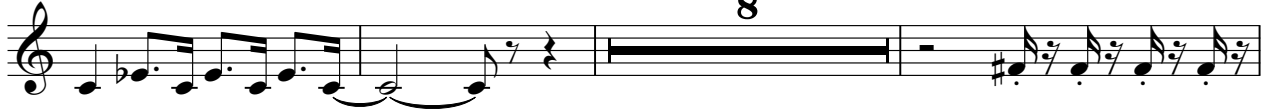

65

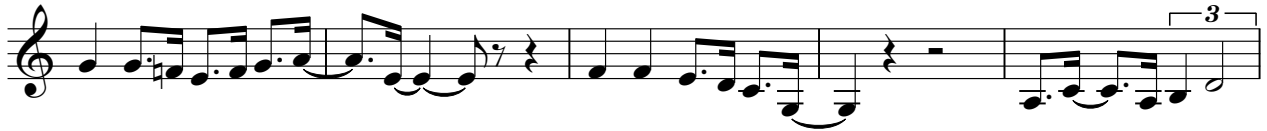

70

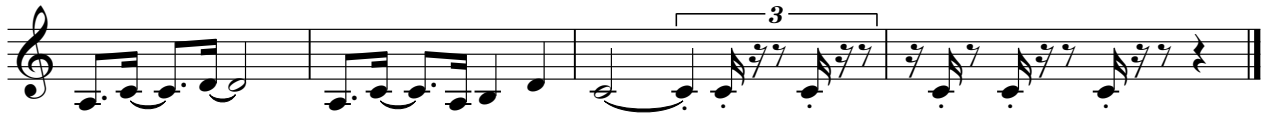

piano

# Autres - Les Sucettes

♩ = 108,999947

2

6

10

14

18

22

V.S.

26

31

34

38

42

46

49

53

55

17

17

# Autres - Les Sucettes

guitare

♩ = 108,999947

2

6

10

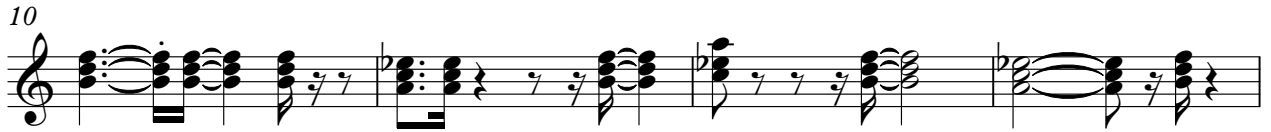

14

18

22

26

30

34

38

V.S.

2

basse

54

59

65

69

hammond

# Autres - Les Sucettes

♩ = 108,999947

**56**

62

68

# Autres - Les Sucettes

brass

♩ = 108,999947

2

5

25

32

34

37

40

43

47

50

53

V.S.

56

59

62

65

68

71
