

Autres - Les yeux ouverts

♩ = 90,000092

** 3

** 2

** 4

** 3

** 2

** 1

** 4

** 3

** 2

** 1

** 4

10

12

14

14

** 12

** DRUMS

** 3

** 8

** 2

T
A
B

1 2 4 2 3 1 1 0 6

** 1

** 5

** 6

** 4

17

19

21

** 12

** DRUMS

** 3

** 8

** 2

T
A
B

** 1

** 9

** 5

** 6

** 4

23

** DRUMS

** 3

** 8

** 2

TAB

** 1

** 9

** 6

** 4

25

** DRUMS

** 3

** 8

** 2

TAB

** 1

** 9

** 6

** 4

28 **** DRUMS**

7

3

8

2

1

9

6

4

T
A
B

2 0 4 3

3

6

30

The musical score consists of the following parts:

- ** 12**: Bass line in bass clef, starting with a whole rest, followed by notes G2, F#2, E2, D2, C2, B1, A1, G1.
- ** DRUMS**: Drum notation with 'x' marks for snare and '↑' for bass drum.
- ** 3**: Treble clef guitar line with a key signature of one flat (Bb) and a 3/4 time signature. It features eighth and sixteenth notes, a triplet of eighth notes, and a slur.
- ** 8**: Treble clef guitar line with a key signature of one flat, showing chords and single notes.
- ** 2**: Guitar tablature with strings T, A, B and fret numbers 1, 2, 4, 2, 3, 1, 1, 0, 6.
- ** 1**: Treble clef guitar line with a key signature of one flat, featuring eighth and sixteenth notes with slurs.
- ** 5**: Grand staff (treble and bass clefs) with a key signature of one flat, showing a melodic line in the treble and accompaniment in the bass.
- ** 6**: Treble clef guitar line with a key signature of one flat, featuring chords and single notes.
- ** 4**: Treble clef guitar line with a key signature of one flat, featuring eighth and sixteenth notes with slurs.

33

** 12

** DRUMS

** 3

** 8

** 2

** 1

** 5

** 6

** 4

35

** 12

** DRUMS

** 3

** 8

** 2

** 1

** 5

** 4

37

** 12

** DRUMS

** 3

** 8

** 2

** 1

** 5

** 6

** 4

39

** 12

** DRUMS

** 3

** 8

** 2

** 5

** 6

** 4

41

43

45

** 12

** DRUMS

** 3

** 8

** 2

T
A
B

** 1

** 9

** 5

** 6

** 4

47 13

** DRUMS

** 3

** 8

TAB
** 2

** 1

** 9

** 6

** 4

49

** DRUMS

** 3

** 8

TAB
** 2

** 1

** 9

** 6

** 4

52

** DRUMS

** 3

** 8

** 2

T
A
B 2 0 4 3

** 1

** 9

** 6

** 4

54

** 12 
 ** DRUMS 
 ** 3 
 ** 8 
 ** 2 
 ** 1 
 ** 5 
 ** 6 
 ** 4 

57

** 12

** DRUMS

** 3

** 8

** 2

** 1

** 5

** 6

** 4

59

** 12

** DRUMS

** 3

** 8

** 2

** 1

** 5

** 4

61

** 12

** DRUMS

** 3

** 8

** 1

** 5

** 6

** 4

63

** 12

** DRUMS

** 3

** 8

** 1

** 5

** 6

** 4

65

67

♩ = 90,00092

9

15

20

32

37

42

54

59

64

★★ DRUMS

Autres - Les yeux ouverts

♩ = 90,000092
12

V.S.

2

** DRUMS

58

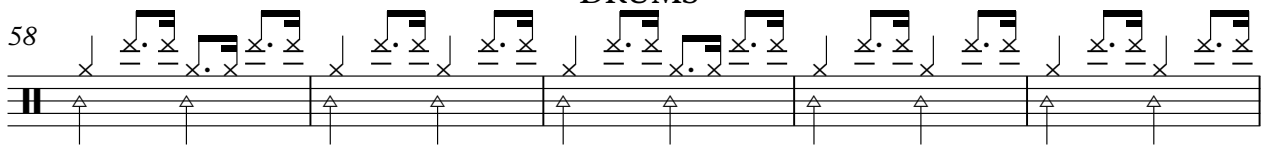

63

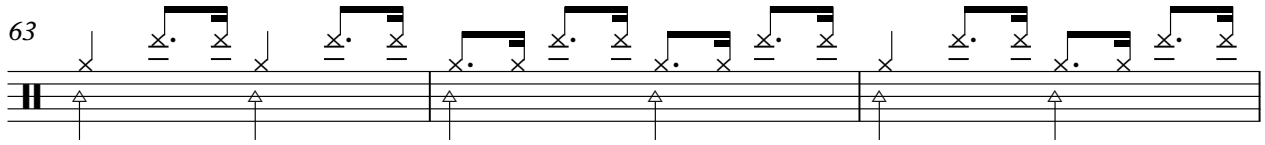

66

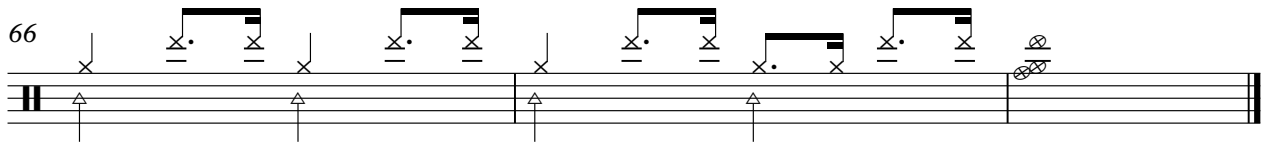

Autres - Les yeux ouverts

♩ = 90,000092

5

8

11

13

16

19

22

25

28

V.S.

31

35

38

42

44

47

50

53

56

59

62

** 3

3

66

Autres - Les yeux ouverts

♩ = 90,000092

12

17

22

28

34

39

44

50

56

61

V.S.

2

** 8

65

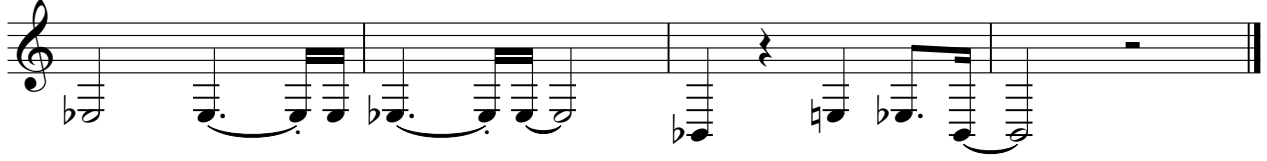

Autres - Les yeux ouverts

** 2

♩ = 90,000092

7

D					
T					
A					
B	3	5	0	1	2
D			4	3	1
					2
				4	2 2
					3 3
					1
					2

7

T					
A	2	1		0	0
B	4	3	1	0	6
				5	5

13

T					
A					
B	3	3	1	2	
			4	3	1
					0
					0

19

T					
A	1	1			
B			1	2	1
				0	0
				0	0
					0
				5	
					2
					5
					4

25

T					
A					
B	0	3	3	0	4
				2	5
					3
					0
					2
					0
					4

31

T					
A	2	1			
B	4	3	1	0	6
				5	5

37

T					
A	0				
B			1	2	
					4
					3
					1
					0

43

T					
A	1	1			
B			1	2	1
				0	0
				0	0
					0
				5	
					2
					5
					4

49

T					
A					
B	0	3	3	0	4
				2	5
					3
					0
					2
					0
					4

55

T					
A	2	1			
B	4	3	1	0	6
				5	5

V.S.

2
59

** 2

8

Tablature for strings T, A, and B. The first measure shows fret numbers 1 and 1 on the A and B strings. The second measure shows fret numbers 1, 2, 1, and 0 on the A and B strings. The third measure is a whole bar with a thick black line across the A and B strings, indicating a barre.

Autres - Les yeux ouverts

♩ = 90,000092

5

9

13

18

22

27

32

36

8

** 9

Autres - Les yeux ouverts

♩ = 90,000092

21

27

16

47

52

15

Autres - Les yeux ouverts

♩ = 90,000092

15

20

32

37

42

54

59

64

Autres - Les yeux ouverts

♩ = 90,000092

12

16

21

25

29

33

38

41

43

45

2

** 6

47

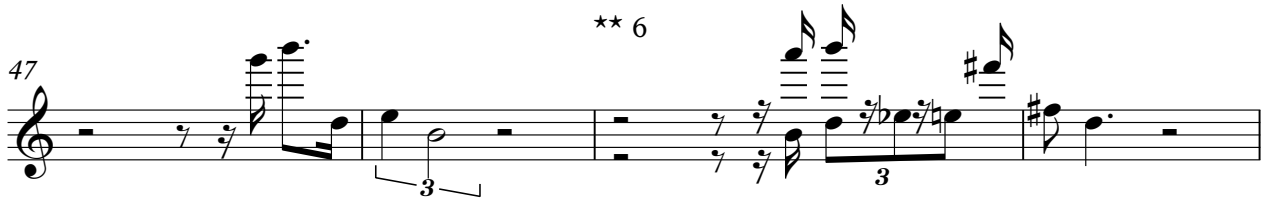

51

55

61

63

65

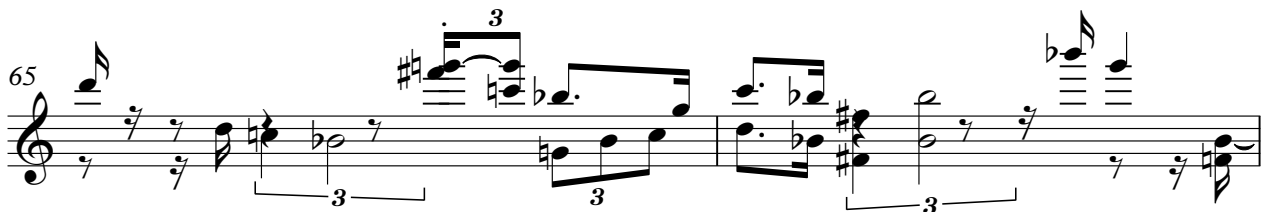

67

$\text{♩} = 90,000092$

