

0.0"
1.1.00
Backstage ;Randy Bachman / Charles Turner

♩ = 104,000015

Percussion

Jazz Guitar

Jazz Guitar

Electric Guitar

Electric Guitar

Electric Guitar

Fretless Electric Bass

Lead 8 (Bass + Lead)

Solo

♩ = 104,000015

J. Gtr.

J. Gtr.

E. Gtr.

E. Bass

3

(C) 1994 Tune 1000 Corporation ;1973 Sony Songs Inc.
(C) 1994 Tune 1000 Corporation ;1973 Sony Songs Inc.

2

5

7

9

Perc.

J. Gtr.

J. Gtr.

E. Gtr.

E. Bass

Lead 8

Solo

11

Perc.

J. Gtr.

J. Gtr.

E. Gtr.

E. Bass

Lead 8

Solo

13

Perc.

J. Gtr.

J. Gtr.

E. Gtr.

E. Bass

Lead 8

Solo

Good bye, I

15

Perc.

J. Gtr.

J. Gtr.

E. Gtr.

E. Bass

Lead 8

Solo

led. Don't cry, you let it slide?

17

Perc.

J. Gtr.

J. Gtr.

E. Gtr.

E. Bass

Lead 8

Solo

You

19

Perc.

J. Gtr.

J. Gtr.

E. Gtr.

E. Bass

Lead 8

can see thorn in, but I can see thight. Try,

Perc. 

J. Gtr.  try, try to let it ride. Well,

J. Gtr. 

E. Gtr. 

E. Bass 

Lead 8 

Solo 

Perc. 

J. Gtr.  you've been out runnin', I've been wait in half thought.

J. Gtr. 

E. Gtr. 

E. Bass 

Lead 8 

25

Perc.

J. Gtr. Try, try, try to let it ride. And would

J. Gtr.

E. Gtr.

E. Bass

Lead 8

Solo

27

Perc.

J. Gtr. you cry if I told you that I lied? And would you say

J. Gtr.

E. Gtr.

E. Bass

Lead 8

Solo

29

Perc.

J. Gtr. *goodbye, multiple in a while? And would*

J. Gtr.

E. Gtr.

E. Bass

Lead 8

Solo

31

Perc.

J. Gtr. *you cry if I told you that I lied? And would you say*

J. Gtr.

E. Gtr.

E. Bass

Lead 8

Solo

33

Perc.

J. Gtr. good bye, ~~good bye~~ le it ~~le it~~ *le it* *le it*?

J. Gtr.

E. Gtr.

E. Gtr.

E. Bass

Lead 8

Solo

35

Perc.

J. Gtr. Seems my life is not complete, I nev

J. Gtr.

E. Gtr.

E. Bass

Lead 8

37

Perc. 

er see you mile.  3 Try, try, try to let it ride.

J. Gtr. 

J. Gtr. 

E. Gtr. 

E. Bass 

Lead 8  3

Solo 

39

Perc. 

Ba byou want their giving kind, and that's 

J. Gtr. 

J. Gtr. 

E. Gtr. 

E. Bass 

Lead 8  3

Solo 

41

just not my style. Try, try, try to let it ride.

The score includes:

- Perc.**: Percussion part with a snare drum and cymbal.
- J. Gtr.**: Jumbo guitar part with a complex, rhythmic pattern.
- E. Gtr.**: Electric guitar part with a melodic line.
- E. Bass**: Electric bass part with a steady, rhythmic pattern.
- Lead 8**: Lead guitar part with a melodic line.
- Solo**: Solo guitar part with a melodic line.

45

Perc.

J. Gtr. told you that I lied? and would you say good-bye, would you leave me here?

J. Gtr.

E. Gtr.

E. Bass

Lead 8

Solo

47

Perc.

J. Gtr. and would you cry if I

J. Gtr.

E. Gtr.

E. Bass

Lead 8

Solo

49

Perc. 

to that I lied? And would you say good bye, or would it ride?

J. Gtr. 

J. Gtr. 

E. Gtr. 

E. Bass 

Lead 8 

Solo 

51

53

59

61

Perc. 

Andvould you cry if I

J. Gtr. 

J. Gtr. 

E. Gtr. 

E. Gtr. 

E. Bass 

Lead 8 

Solo 

66

Perc.

J. Gtr. told you that I lied? And would you say good-bye, and would you let me ride?

J. Gtr.

E. Gtr.

E. Bass

Lead 8

Solo

68

Perc.

J. Gtr. and would you cry if I told

J. Gtr.

E. Gtr.

E. Bass

Lead 8

Solo

70

Perc.

J. Gtr.

J. Gtr.

E. Gtr.

E. Bass

Lead 8

Solo

72

Perc.

J. Gtr.

J. Gtr.

E. Gtr.

E. Bass

Lead 8

Solo

74

Perc. **H**

J. Gtr.

J. Gtr.

E. Gtr.

E. Bass

Lead 8

Solo

Wouldn't it ride? Yeah, yeah! Wouldn't it ride?

3 3

76

Perc.

J. Gtr.

J. Gtr.

E. Gtr.

E. Bass

Lead 8

Solo

Try,

3 3

78

Perc. 

Lead 8 

Solo 

80

Perc. 

Lead 8 

Solo 

82

Perc. 

E. Gtr. 

E. Gtr. 

Lead 8 

Solo 

86

87

Perc. try, try to let it ride. Try,

J. Gtr.

J. Gtr.

E. Gtr.

E. Gtr.

E. Bass

Lead 8

Solo

90

Perc.

J. Gtr.

J. Gtr.

E. Gtr.

E. Gtr.

E. Bass

Lead 8

Solo

try, try to let it ride. Try,

92

Perc.

try, try to let it ride.

J. Gtr.

J. Gtr.

E. Gtr.

E. Bass

Lead 8

Solo

94

Perc. 

J. Gtr. 

J. Gtr. 

E. Gtr. 

E. Gtr. 

E. Bass 

Lead 8 

Solo 

96

Perc.

J. Gtr.

J. Gtr.

E. Gtr.

E. Bass

Lead 8

Solo

Wouldn't it ride? Wouldn't it ride?

3 3

98

Perc.

J. Gtr.

J. Gtr.

E. Gtr.

E. Bass

Lead 8

Solo

Would you let it ride?

2/4 4/4

100

J. Gtr.

J. Gtr.

E. Gtr.

E. Gtr.

102

Perc.

J. Gtr.

J. Gtr.

E. Gtr.

E. Gtr.

104

106

108

Perc.

J. Gtr.

J. Gtr.

E. Gtr.

E. Gtr.

E. Bass

Solo

110

Perc.

J. Gtr.

J. Gtr.

E. Gtr.

E. Gtr.

E. Bass

Solo

112

114

116

118

120

Perc.

J. Gtr.

J. Gtr.

E. Gtr.

E. Gtr.

E. Bass

Solo

122

Perc.

J. Gtr.

J. Gtr.

E. Gtr.

E. Gtr.

E. Bass

Percussion

♩ = 104,000015
4

8
Good bye, I

11
I lied. Don't cry. Would it ride? Good

14
bye, I lied. Don't cry. Would it ride?

17
You

19
can see thorn in', but I can see th'ight. Try,

21
try, try to let it ride. Well,

23
you've been out runnin', I've been wait in' half th'ight.

25
Try, try, try to let it ride. And would

27
you cry (if I told you that I lied) And would you say Goodbye, would it ride?

(C) 1994 Tune 1000 Corporation; 1973 Sony Songs Inc. V.S.
(C) 1994 Tune 1000 Corporation ;1973 Sony Songs Inc.

Percussion

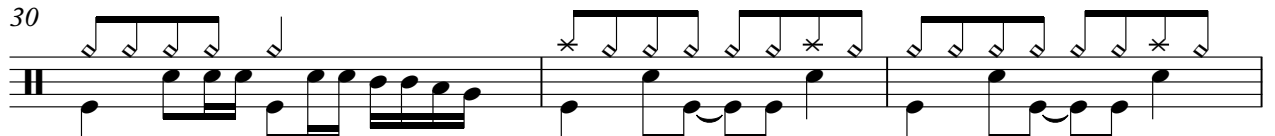
30 
 And would you cry if I told you that I lied? And would you say

33 
 goodbye, would it ride?

36 
 Seems my life is not complete, I never see you smile. Try,

38 
 try, try to let it ride.

40 
 Baby you want the forgiving kind, and that's just not my style. Try,

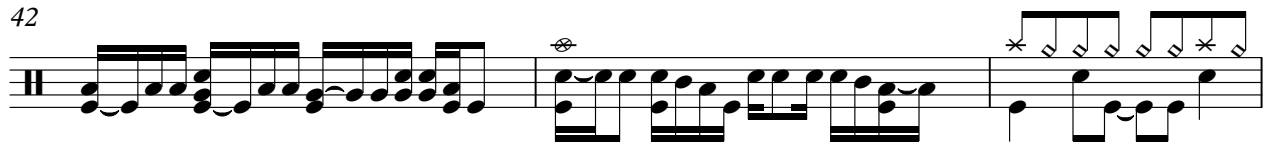
42 
 try, try to let it ride. And would you cry if I

45 
 told you that I lied? And would you say goodbye, would it ride? And would

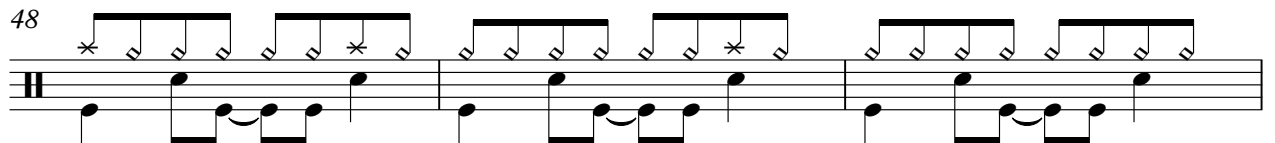
48 
 you cry if I told you that I lied? And would you say goodbye, would it ride?

51 
 And would you say goodbye, would it ride?

53 
 And would you say goodbye, would it ride?

55

57

59

61

I've been do in' thingsworthwhile, and've been cookin' time. Try,

63

try, try to let it ride. And would

65

you cry if I told you that lied? And would you say goodbye, would it ride?

68

And would you cry if I told you that lied? And would you say

71

goodbye, would it ride? Would it ride?

73

Would it ride? Would it ride?

75

Yeah, yeah! Would it ride?

V.S.

77

Try, try, try to let it ride.

79

Try, try, try to let it ride.

81

Try, try, try to let it ride.

83

Hey, hey, hey! Try, try, try to let it ride.

85

oh. Try, try, try to let it ride.

87

try, try to let it ride. Try, try, try to let it ride.

89

Try, try, try to let it ride.

91

Try, try, try to let it ride.

93

Try, try, try to let it ride.

94

Try, try, try to let it ride.

Try, try, try to let it ride.

Wouldu let it ride?

96

Wouydulet it ride? Wouydulet it ride?

98

Wouydulet it ride?

103

107

111

115

119

121

Jazz Guitar

$\text{♩} = 104,000015$

4

7

10

13

16

19

22

26

29

(C) 1994 Tune 1000 Corporation ;1973 Sony Songs Inc.
(C) 1994 Tune 1000 Corporation ;1973 Sony Songs Inc.

V.S.

32

35

38

41

44

47

50

53

56

60

63

66

69

71

74

88

91

94

97

101

11

104

107

110

112

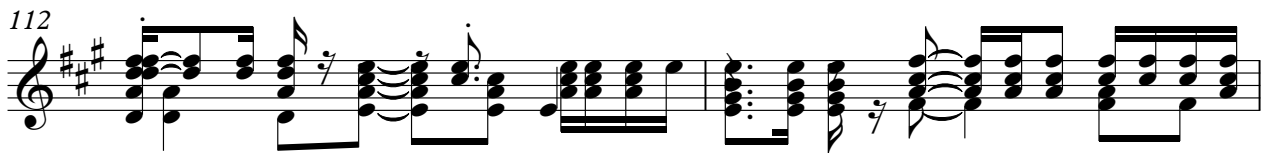

114

117

120

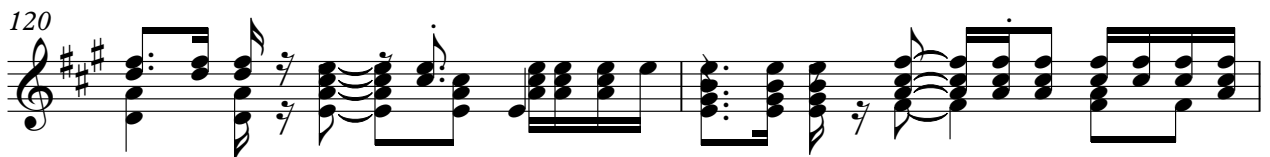

122

Jazz Guitar

$\text{♩} = 104,000015$

5

8

11

14

16

18

20

22

24

(C) 1994 Tune 1000 Corporation ;1973 Sony Songs Inc.
(C) 1994 Tune 1000 Corporation ;1973 Sony Songs Inc.

V.S.

26

29

32

34

36

38

40

42

44

47

50

52

54

56

58

60

62

64

67

70

V.S.

72

74

77

90

92

94

96

98

101

104

107

110

113

116

119

121

Electric Guitar

$\text{♩} = 104,000015$

4

6

8

10

12

14

16

10

(C) 1994 Tune 1000 Corporation ;1973 Sony Songs Inc.
(C) 1994 Tune 1000 Corporation ;1973 Sony Songs Inc.

2

Electric Guitar

27

29

31

34

10

46

48

51

14

67

69

72

27

101

103

105

107

109

111

113

115

117

119

Electric Guitar

121

Electric Guitar

♩ = 104,000015

16

19

22

25

7

34

37

40

42

7

(C) 1994 Tune 1000 Corporation ;1973 Sony Songs Inc.
(C) 1994 Tune 1000 Corporation ;1973 Sony Songs Inc.

51

92

95

98

25

101

106

111

116

120

Fretless Electric Bass

♩ = 104,000015

6

10

14

18

23

27

31

35

40

(C) 1994 Tune 1000 Corporation ;1973 Sony Songs Inc.
(C) 1994 Tune 1000 Corporation ;1973 Sony Songs Inc.

V.S.

44

48

52

56

60

64

68

72

76

90

94

98

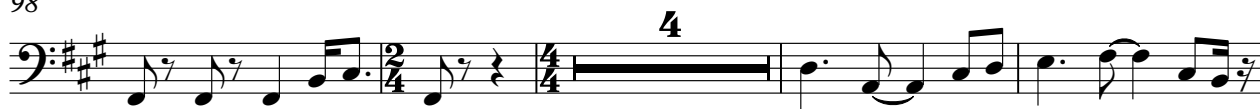

106

110

114

118

121

36

40

44

48

52

64

68

72

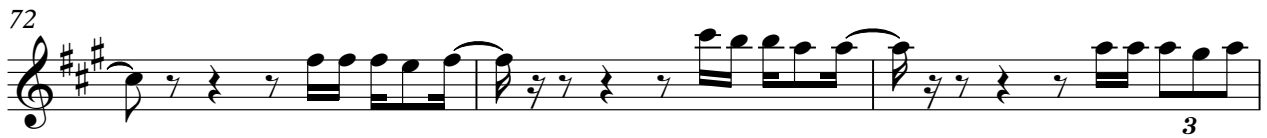

75

80

Lead 8 (Bass + Lead)

84

88

92

96

98

25

Solo

♩ = 104,000015

8

13

17 3 2

25

29

33 3

39 2

45

49 11

(C) 1994 Tune 1000 Corporation ;1973 Sony Songs Inc.
(C) 1994 Tune 1000 Corporation ;1973 Sony Songs Inc.

63

67

71

74

78

82

86

90

94

97

104

109

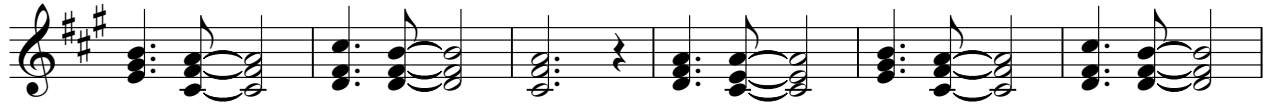

115

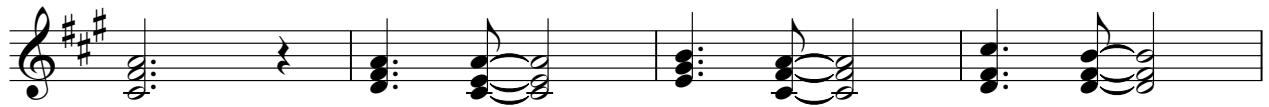

119

