

Autres - Mr Pitiful

♩ = 120,000000

Alto Saxophone

Tenor Saxophone

Baroque Trumpet

Trombone

Percussion

Electric Guitar

Electric Guitar

Electric Guitar

Fretless Electric Bass

♩ = 120,000000

Tape Sampler Keyboard [Brass]

Solo

(C) 1994 Tune 1000 Corporation ;1965 Irving Music, Inc. (BMI). Int'l Rights Secured.
(C) 1994 Tune 1000 Corporation ;1965 Irving Music, Inc. (BMI). Int'l Rights Secured.

3

Alto Sax.

Ten. Sax.

Bar. Tpt.

Tbn.

Perc.

E. Gtr.

E. Bass

Tape Smp. Brs

Solo

5

Alto Sax.

Ten. Sax.

Bar. Tpt.

Tbn.

Perc.

E. Gtr.

E. Gtr.

E. Bass

Tape Smp. Brs

Solo

They call me Mis ter Pit

7

Perc.

E. Gtr.

E. Gtr.

E. Bass

Tape Smp. Brs

Solo

i ful, ba by, that's my

9

Perc.

E. Gtr.

E. Gtr.

E. Bass

Tape Smp. Brs

Solo

name now, oh. They call me Mister Pit

11

Perc.

E. Gtr.

E. Gtr.

E. Bass

Tape Smp. Brs

Solo

i ful, that's how I got my

13

Perc.

E. Gtr.

E. Gtr.

E. Bass

Tape Smp. Brs

Solo

fa- ame. But peo ple just don't

15

Perc.

E. Gtr.

E. Gtr.

E. Bass

Tape Smp. Brs

Solo

un der stand now what make a man feel so blue

17

Perc.

E. Gtr.

E. Gtr.

E. Bass

Tape Smp. Brs

Solo

now. Ooh, they call me

19

Perc.

E. Gtr.

E. Gtr.

E. Bass

Tape Smp. Brs

Solo

Mis ter Pit i ful, 'cause I lost some one

21

Alto Sax.

Bar. Tpt.

Perc.

E. Gtr.

E. Gtr.

E. Bass

Tape Smp. Brs

Solo

just like you now. They call me Mis' ter

23

Alto Sax.

Bar. Tpt.

Perc.

E. Gtr.

E. Gtr.

E. Bass

Tape Smp. Brs

Solo

Pit- Pit i ful, this everybody know

25

Alto Sax.

Bar. Tpt.

Perc.

E. Gtr.

E. Gtr.

E. Bass

Tape Smp. Brs

Solo

now. They call me Mister

27

Alto Sax.

Bar. Tpt.

Perc.

E. Gtr.

E. Gtr.

E. Bass

Tape Smp. Brs

Solo

Pit i ful most ev ery place go-

29

Alto Sax. 

Bar. Tpt. 

Perc. 

E. Gtr. 

E. Gtr. 

E. Bass 

Tape Smp. Brs 

Solo 

o. But no bod y seems to

31

Alto Sax. 

Bar. Tpt. 

Perc. 

E. Gtr. 

E. Gtr. 

E. Bass 

Tape Smp. Brs 

Solo 

un der stand now how can a man sing such a sad

33

Alto Sax.

Bar. Tpt.

Perc.

E. Gtr.

E. Gtr.

E. Bass

Tape Smp. Brs

Solo

song now, ooh, wherhe lost

35

Alto Sax.

Bar. Tpt.

Perc.

E. Gtr.

E. Gtr.

E. Bass

Tape Smp. Brs

Solo

ev ery thing, huh, when he lost ev erything that hehad.

37

Alto Sax.
Bar. Tpt.
Perc.
E. Gtr.
E. Gtr.
E. Bass
Tape Smp. Brs
Solo

39

Alto Sax.
Bar. Tpt.
Perc.
E. Gtr.
E. Bass
Tape Smp. Brs
Solo

41

Alto Sax.

Bar. Tpt.

Perc.

E. Gtr.

E. Bass

Tape Smp. Brs

Solo

43

Perc.

E. Gtr.

E. Gtr.

E. Bass

Tape Smp. Brs

Solo

How can I explain to you whosome body has

46

Perc.

E. Gtr.

E. Gtr.

E. Bass

Tape Smp. Brs

Solo

been so ver y blue now? How can I tell you

48

Alto Sax.

Bar. Tpt.

Perc.

E. Gtr.

E. Gtr.

E. Bass

Tape Smp. Brs

Solo

'bout my past wheall things wonend? Mis

51

Alto Sax.

Bar. Tpt.

Perc.

E. Gtr.

E. Gtr.

E. Bass

Tape Smp. Brs

Solo

ter Pit i ful, that's my name

53

Alto Sax.

Bar. Tpt.

Perc.

E. Gtr.

E. Gtr.

E. Bass

Tape Smp. Brs

Solo

now. They call me Mis ter

55

Alto Sax.

Bar. Tpt.

Perc.

E. Gtr.

E. Gtr.

E. Bass

Tape Smp. Brs

Solo

Pit- Pit i ful, that's how I got my# fa-

57

Alto Sax.

Bar. Tpt.

Perc.

E. Gtr.

E. Gtr.

E. Bass

Tape Smp. Brs

Solo

ame. But no bod y seemsto

59

Alto Sax.

Bar. Tpt.

Perc.

E. Gtr.

E. Gtr.

E. Bass

Tape Smp. Brs

Solo

un der stand now, oh, what make aman feel so

61

Alto Sax.

Bar. Tpt.

Perc.

E. Gtr.

E. Gtr.

E. Bass

Tape Smp. Brs

Solo

blue now. They call me Mister Pit

63

Alto Sax. 

Bar. Tpt. 

Perc. 

E. Gtr. 

E. Gtr. 

E. Bass 

Tape Smp. Brs 

Solo 

65

Alto Sax.

Ten. Sax.

Bar. Tpt.

Tbn.

Perc.

E. Gtr.

E. Gtr.

E. Bass

Tape Smp. Brs

Solo

now.

67

Alto Sax.

Ten. Sax.

Bar. Tpt.

Tbn.

Perc.

E. Gtr.

E. Gtr.

E. Bass

Tape Smp. Brs

Solo

69

Alto Sax.

Ten. Sax.

Bar. Tpt.

Tbn.

Perc.

E. Gtr.

E. Gtr.

E. Bass

Tape Smp. Brs

Solo

71

Alto Sax.

Ten. Sax.

Bar. Tpt.

Tbn.

Perc.

E. Gtr.

E. Gtr.

E. Bass

Tape Smp. Brs

Solo

73

Alto Sax.

Ten. Sax.

Bar. Tpt.

Tbn.

Perc.

E. Gtr.

E. Gtr.

E. Bass

Tape Smp. Brs

Solo

Autres - Mr Pitiful
Alto Saxophone

♩ = 120,000000

16

22

3

26

30

3

34

3

38

3

40

42

7

(C) 1994 Tune 1000 Corporation ;1965 Irving Music, Inc. (BMI). Int'l Rights Secured.
(C) 1994 Tune 1000 Corporation ;1965 Irving Music, Inc. (BMI). Int'l Rights Secured.

Alto Saxophone

50

54

58

62

66

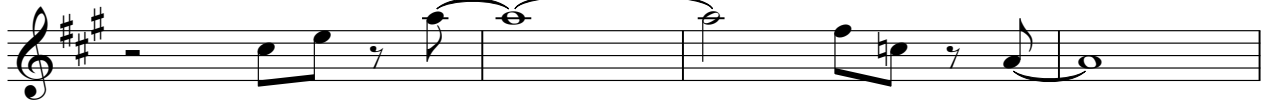

70

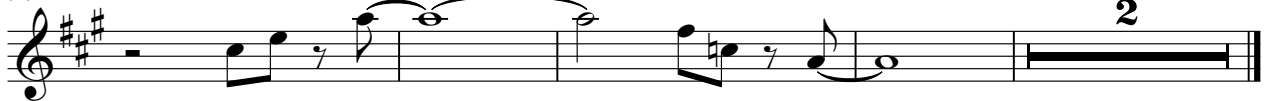

Autres - Mr Pitiful
Tenor Saxophone

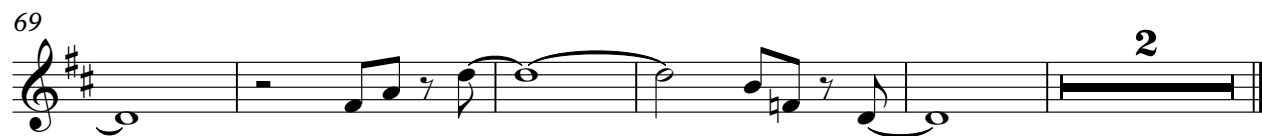
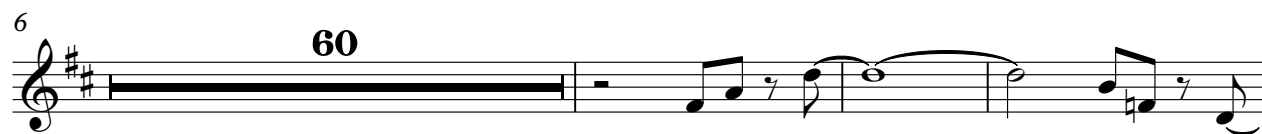

(C) 1994 Tune 1000 Corporation ;1965 Irving Music, Inc. (BMI). Int'l Rights Secured.
(C) 1994 Tune 1000 Corporation ;1965 Irving Music, Inc. (BMI). Int'l Rights Secured.

Autres - Mr Pitiful
Baroque Trumpet

♩ = 120,000000

16

22

27

31

36

40

7

50

55

59

64

V.S.

(C) 1994 Tune 1000 Corporation ;1965 Irving Music, Inc. (BMI). Int'l Rights Secured.
(C) 1994 Tune 1000 Corporation ;1965 Irving Music, Inc. (BMI). Int'l Rights Secured.

2

Baroque Trumpet

69

2

Autres - Mr Pitiful
Trombone

♩ = 120,000000

4/4

6

60

4/4

69

4/4

2

(C) 1994 Tune 1000 Corporation ;1965 Irving Music, Inc. (BMI). Int'l Rights Secured.
(C) 1994 Tune 1000 Corporation ;1965 Irving Music, Inc. (BMI). Int'l Rights Secured.

Autres - Mr Pitiful
Percussion

♩ = 120,000000

(C) 1994 Tune 1000 Corporation ;1965 Irving Music, Inc. (BMI). Int'l Rights Secured.
(C) 1994 Tune 1000 Corporation ;1965 Irving Music, Inc. (BMI). Int'l Rights Secured.

V.S.

29

31

33

35

37

41

44

47

50

53

56

58

60

63

65

68

71

73

Autres - Mr Pitiful
Electric Guitar

♩ = 120,000000

(C) 1994 Tune 1000 Corporation ;1965 Irving Music, Inc. (BMI). Int'l Rights Secured.
(C) 1994 Tune 1000 Corporation ;1965 Irving Music, Inc. (BMI). Int'l Rights Secured.

V.S.

41

45

50

54

58

62

66

70

73

Autres - Mr Pitiful
Electric Guitar

♩ = 120,000000

5

9

13

17

21

25

29

33

36

5

(C) 1994 Tune 1000 Corporation ;1965 Irving Music, Inc. (BMI). Int'l Rights Secured.
(C) 1994 Tune 1000 Corporation ;1965 Irving Music, Inc. (BMI). Int'l Rights Secured.

43

47

51

55

59

63

Autres - Mr Pitiful
Electric Guitar

♩ = 120,000000

66

69

72

(C) 1994 Tune 1000 Corporation ;1965 Irving Music, Inc. (BMI). Int'l Rights Secured.
(C) 1994 Tune 1000 Corporation ;1965 Irving Music, Inc. (BMI). Int'l Rights Secured.

Autres - Mr Pitiful
Fretless Electric Bass

♩ = 120,000000

6

10

14

18

22

26

30

34

39

(C) 1994 Tune 1000 Corporation ;1965 Irving Music, Inc. (BMI). Int'l Rights Secured.
(C) 1994 Tune 1000 Corporation ;1965 Irving Music, Inc. (BMI). Int'l Rights Secured.

V.S.

43

47

52

56

60

64

68

72

Autres - Mr Pitiful
Tape Sampler Keyboard [Brass]

♩ = 120,000000

Copyright © 1994 Tune 1000 Corporation ; 1965 Irving Music, Inc. (BMI). Int'l Rights Secured.

6

The Mis Pit ful, that's name, oh. The Mis Pit ful, that's my

13

fa-ame. But I don't understand now why it's blue now. Ooh the Mis Pitful,

20

'cause I know just now. The Mis Pit- Pitful, this is how

25

now. The Mis Pitful most place I go

29

o. But I don't seem to understand now how a man could

33

sing now, ooh the best thing, huh, what the best thing that had.

37

40

43

How do you know what has happened now? How do you know what things had?
(C) 1994 Tune 1000 Corporation ; 1965 Irving Music, Inc. (BMI). Int'l Rights Secured.
(C) 1994 Tune 1000 Corporation ; 1965 Irving Music, Inc. (BMI). Int'l Rights Secured.

50

Mis ter Pitiful, that's name now.

54

They'll mister Pitiful, that's I got my fa- ame.

58

But it seems un dstand now, oh, what can feel so blue now.

62

They'll mister Pit ful, 'cause I love with you now.

66

70

2

Autres - Mr Pitiful

Solo

♩ = 120,000000

(C) 1994 Tune 1000 Corporation ;1965 Irving Music, Inc. (BMI). Int'l Rights Secured.
(C) 1994 Tune 1000 Corporation ;1965 Irving Music, Inc. (BMI). Int'l Rights Secured.

V.S.

24

26

28

30

32

34

36

39

41

43

V.S.

67

69

71

73

