

Autres - My first my last my everything 2

♩ = 133,000244

Drums

Harp

Bass

Choir ah

Piano

Melody

♩ = 133,000244

Slow str

Slow str

Strings

2

6

9

12

Drums

Bass

Piano

Melody

Slow str

Slow str

Strings

15

Drums

Bass

Choir ah

Piano

Melody

Slow str

Slow str

Strings

18

Drums

Bass

Choir ah

Piano

Melody

Slow str

Slow str

Strings

21

Drums

Bass

Piano

Melody

Slow str

Slow str

Strings

24 5

Drums

Harp

Bass

Piano

Melody

Slow str

Slow str

Strings

- Piano:** Provides a harmonic accompaniment with chords and single notes, often using a slash with a vertical line to indicate a muted or percussive sound.
- Slow str (top):** Plays sustained chords with a long, flowing line.
- Strings:** Plays a complex accompaniment with various rhythmic patterns and rests.

30

Drums

Harp

Bass

Piano

Melody

Slow str

Slow str

Strings

32

34

Drums

Harp

Bass

Choir ah

Piano

Melody

Slow str

Slow str

Strings

37

Drums

Bass

Choir ah

Melody

Slow str

Strings

10

41

Drums

Bass

Piano

Melody

Slow str

Slow str

Strings

44

Drums

Bass

Piano

Melody

Slow str

Slow str

Strings

47

Drums

Bass

Choir ah

Piano

Melody

Slow str

Slow str

Strings

50

Drums

Bass

Choir ah

Piano

Melody

Slow str

Slow str

Strings

53

Drums

Bass

Piano

Melody

Slow str

Slow str

Strings

56

Drums

Harp

Bass

Piano

Melody

Slow str

Slow str

Strings

59

Drums

Harp

Bass

Piano

Melody

Slow str

Slow str

Strings

62

Drums

Harp

Bass

Piano

Melody

Slow str

Slow str

Strings

64

- Piano:** Plays a series of chords, primarily triads and dyads, with some grace notes.

66

68

Drums

Harp

Bass

Choir ah

Piano

Melody

Slow str

Slow str

Strings

71

Drums

Bass

Choir ah

Melody

Slow str

Strings

74

Drums

Harp

Bass

Choir ah

Piano

Slow str

Slow str

Strings

- Drums:** Features a complex rhythmic pattern with various note values and rests, including some notes with 'x' marks above them.
- Harp:** Shows a simple melodic line with a few notes and rests.
- Choir ah:** Provides vocal accompaniment with a mix of notes and rests.
- Piano:** The most complex part, featuring dense rhythmic textures. It includes several triplet and sextuplet markings. The right hand has a more melodic line, while the left hand plays a more rhythmic accompaniment.

76

Drums

Harp

Bass

Choir ah

Piano

Slow str

Slow str

Strings

79

82

Drums

Harp

Bass

Choir ah

Piano

Slow str

Slow str

Strings

84

Drums

Harp

Bass

Piano

Slow str

Slow str

Strings

86

Drums

Harp

Bass

Piano

Slow str

Slow str

Strings

89

92

Drums

Harp

Bass

Piano

Melody

Slow str

Slow str

Strings

- Piano:** Provides harmonic support with chords and single notes, including some grace notes.
- Melody:** The upper voice part, featuring a few distinct melodic phrases.

Drums

Harp

Bass

Piano

Melody

Slow str

Slow str

Strings

100

Drums

Harp

Bass

Choir ah

Piano

Melody

Slow str

Slow str

Strings

103

Drums

Bass

Choir ah

Melody

106

Drums

Bass

Choir ah

109

Drums

Harp

Bass

Choir ah

Piano

Melody

Slow str

Slow str

Strings

Autres - My first my last my everything 2

Drums

♩ = 133,000244

V.S.

Drums

42

46

50

54

58

62

66

70

74

77

Drums

81

85

89

93

97

101

104

106

108

110

Autres - My first my last my everything 2

Harp

♩ = 133,000244

23

26

30

33

21

58

62

65

68

76

80

84

87

92

96

99

5

10

Autres - My first my last my everything 2

Bass

♩ = 133,000244

V.S.

40

44

48

52

56

60

64

68

72

76

80

84

88

92

96

100

104

108

♩ = 133,000244

14

19

39

51

70

78

100

104

Piano

Autres - My first my last my everything 2

♩ = 133,000244

23

26

29

32

36

43

46

49

52

55

59

62

65

68

74

75

79

83

86

89

92

95

98

101

Autres - My first my last my everything 2

Melody

♩ = 133,000244

6 6 3

11

15

19

23

27

31

35

40

45

49

53

57

61

65

69

89

93

4

Melody

97

101

103

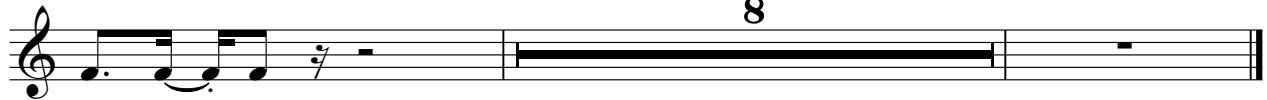

Autres - My first my last my everything 2

Slow str

♩ = 133,000244

6

13

20

29

36

5

47

54

63

67

5

2

Slow str

75

82

89

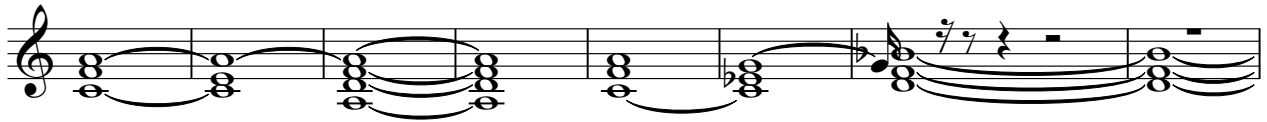

97

10

Autres - My first my last my everything 2

Slow str

♩ = 133,000244

6

11

18

24

31

36

40

46

53

V.S.

59

66

71

75

80

84

89

97

101

Autres - My first my last my everything 2

Strings

♩ = 133,000244

V.S.

2

60

Strings

66

71

75

80

84

89

96

101

9