

Autres - New York Groove

♩ = 94,000130

Back Vocals 4

Anton Fig (Drums)

Maracas

Handclaps

Ace (Gtr 1)

Ace (Gtr 3)

Ace (Bass)

5

Anton Fig (Drums)

Maracas

Handclaps

Ace (Gtr 1)

Ace (Gtr 2)

Ace (Gtr 3)

Ace (Bass)

8

Anton Fig (Drums)

Maracas

Handclaps

Ace (Vocals)

Ace (Gtr 1)

Ace (Gtr 2)

Ace (Gtr 3)

Ace (Bass)

11

Anton Fig (Drums)

Maracas

Handclaps

Ace (Vocals)

Ace (Gtr 1)

Ace (Gtr 2)

Ace (Bass)

14

Anton Fig (Drums)
Maracas
Handclaps
Ace (Vocals)
Ace (Gtr 1)
Ace (Gtr 2)
Ace (Gtr 3)
Ace (Bass)

17

Anton Fig (Drums)
Maracas
Handclaps
Ace (Gtr 1)
Ace (Gtr 2)
Ace (Gtr 3)
Ace (Bass)
Back Vocals 1

20

Back Vocals 4

Anton Fig (Drums)

Maracas

Handclaps

Ace (Vocals)

Back Vocals 2

Back Vocals 3

Ace (Gtr 1)

Ace (Gtr 2)

Ace (Gtr 3)

Ace (Bass)

23

Back Vocals 4

Anton Fig (Drums)

Maracas

Handclaps

Ace (Vocals)

Back Vocals 2

Back Vocals 3

Ace (Gtr 1)

Ace (Gtr 2)

Ace (Bass)

26

Back Vocals 4

Anton Fig (Drums)

Maracas

Handclaps

Ace (Vocals)

Back Vocals 2

Back Vocals 3

Ace (Gtr 1)

Ace (Gtr 2)

Ace (Gtr 3)

Ace (Bass)

29

Anton Fig (Drums)

Maracas

Handclaps

Ace (Vocals)

Ace (Gtr 1)

Ace (Gtr 2)

Ace (Gtr 3)

Ace (Bass)

32

Anton Fig (Drums)
Maracas
Handclaps
Ace (Vocals)
Back Vocals 2
Ace (Gtr 1)
Ace (Gtr 2)
Ace (Gtr 3)
Ace (Bass)

35

Anton Fig (Drums)
Maracas
Handclaps
Ace (Vocals)
Back Vocals 2
Ace (Gtr 1)
Ace (Gtr 2)
Ace (Bass)

38

Anton Fig (Drums)

Maracas

Handclaps

Ace (Vocals)

Ace (Gtr 1)

Ace (Gtr 2)

Ace (Gtr 3)

Ace (Bass)

Back Vocals 1

41

Back Vocals 4

Anton Fig (Drums)

Maracas

Handclaps

Ace (Vocals)

Back Vocals 2

Back Vocals 3

Ace (Gtr 1)

Ace (Gtr 2)

Ace (Gtr 3)

Ace (Bass)

Back Vocals 1

44

Back Vocals 4
Anton Fig (Drums)
Maracas
Handclaps
Ace (Vocals)
Back Vocals 2
Back Vocals 3
Ace (Gtr 1)
Ace (Gtr 2)
Ace (Gtr 3)
Ace (Bass)

47

Back Vocals 4
Anton Fig (Drums)
Maracas
Handclaps
Ace (Vocals)
Back Vocals 2
Back Vocals 3
Ace (Gtr 1)
Ace (Gtr 2)
Ace (Gtr 3)
Ace (Bass)

50

Back Vocals 4

Anton Fig (Drums)

Maracas

Handclaps

Ace (Vocals)

Back Vocals 2

Back Vocals 3

Ace (Gtr 1)

Ace (Gtr 2)

Ace (Gtr 3)

Ace (Bass)

53

Back Vocals 4

Anton Fig (Drums)

Maracas

Handclaps

Ace (Vocals)

Back Vocals 2

Back Vocals 3

Ace (Gtr 1)

Ace (Gtr 2)

Ace (Gtr 3)

Ace (Bass)

56

Back Vocals 4
Anton Fig (Drums)
Maracas
Handclaps
Ace (Vocals)
Back Vocals 2
Back Vocals 3
Ace (Gtr 1)
Ace (Gtr 2)
Ace (Gtr 3)
Ace (Bass)

59

Back Vocals 4
Anton Fig (Drums)
Maracas
Handclaps
Ace (Vocals)
Back Vocals 2
Back Vocals 3
Ace (Gtr 1)
Ace (Gtr 2)
Ace (Gtr 3)
Ace (Bass)

62

Back Vocals 4

Anton Fig (Drums)

Maracas

Handclaps

Ace (Vocals)

Back Vocals 2

Back Vocals 3

Ace (Gtr 1)

Ace (Gtr 2)

Ace (Gtr 3)

Ace (Bass)

68

70

Back Vocals 4

Anton Fig (Drums)

Maracas

Handclaps

Ace (Vocals)

Back Vocals 2

Back Vocals 3

Ace (Gtr 1)

Ace (Gtr 2)

Ace (Gtr 3)

Ace (Bass)

Back Vocals 1

Back Vocals 4 Autres - New York Groove

♩ = 94,000130

20

24 16

43

47 2

53

57

61

65

68

Copyright © 1997 by Jean-Frédéric Vachon

Autres - New York Groove

Anton Fig (Drums)

♩ = 94,000130

4

7

10

13

16

19

22

25

28

Copyright © 1997 by Jean-Frédéric Vachon

V.S.

Anton Fig (Drums)

31

31

34

34

37

37

40

40

43

43

46

46

49

49

52

52

55

55

58

58

Anton Fig (Drums)

61

64

67

69

Maracas

Autres - New York Groove

♩ = 94,000130

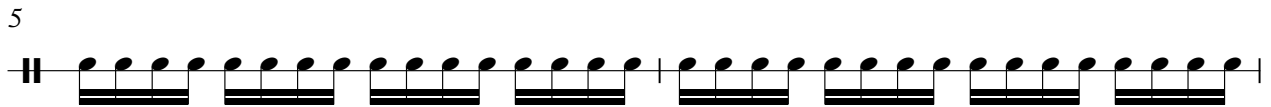
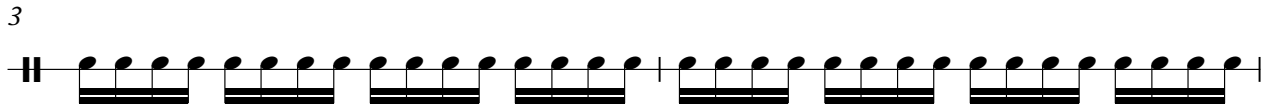
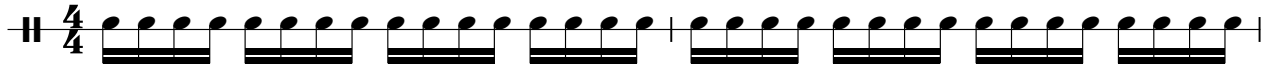

Maracas

21

23

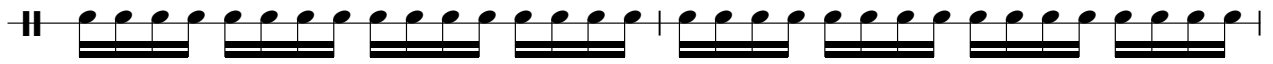

25

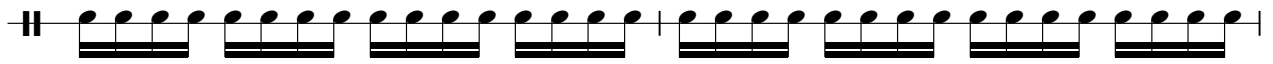

27

29

31

33

35

37

39

41

43

45

47

49

51

53

55

57

59

V.S.

61

63

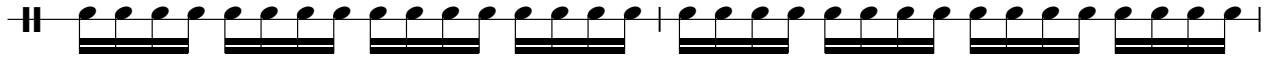

65

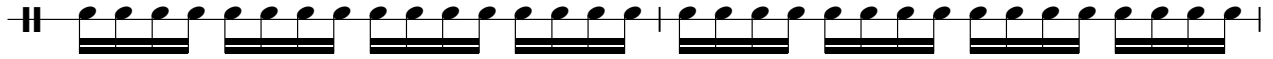

67

69

Handclaps Autres - New York Groove

♩ = 94,000130

7

13

19

25

31

37

43

49

55

2

Handclaps

61

66

Ace (Vocals) Autres - New York Groove

♩ = 94,000130

8

12

15

5

23

27

2

32

35

37

3

Copyright © 1997 by Jean-Frédéric Vachon

42

46

50

54

58

62

66

69

Back Vocals 2 Autres - New York Groove

♩ = 94,000130

19

23

27

7

37

4

44

48

53

57

61

65

68

Back Vocals 3 Autres - New York Groove

♩ = 94,000130

19

23

27

15

45

49

53

57

61

65

68

Copyright © 1997 by Jean-Frédéric Vachon

Autres - New York Groove

Ace (Gtr 1)

♩ = 94,000130

Copyright © 1997 by Jean-Frédéric Vachon

V.S.

32

35

37

40

43

48

51

56

60

64

68

Ace (Gtr 2) Autres - New York Groove

♩ = 94,000130

4

7

9

11

13

15

17

19

23

28

Copyright © 1997 by Jean-Frédéric Vachon

V.S.

30

33

35

37

40

43

49

53

61

66

Ace (Gtr 3) Autres - New York Groove

♩ = 94,000130

3

7

18

26

32

40

45

54

58

Copyright © 1997 by Jean-Frédéric Vachon

62

64

66

68

70

Ace (Bass) Autres - New York Groove

♩ = 94,000130
4

7

10

13

16

19

23

27

30

33

36

39

42

46

50

54

58

62

66

69

Back Vocals 1 Autres - New York Groove

♩ = 94,000130

16

21

18

43

22

Copyright © 1997 by Jean-Frédéric Vachon