

Autres - Nobody's Child

♩ = 116,000084

6

10

Drums

Piano

Ac-Gitaar

Bas

Melodie

14

Drums

Piano

Ac-Gitaar

Bas

Melodie

22

26

Drums

Piano

Ac-Gitaar

El-Gitaar

Bas

Melodie

Vocal-Oohs

String

29

Drums

Piano

Ac-Gitaar

El-Gitaar

Bas

Melodie

2e-Voice

String

33

Drums
Piano
Ac-Gitaar
El-Gitaar
Bas
Melodie
2e-Voice
String

37

Drums
Piano
Ac-Gitaar
El-Gitaar
Bas
Melodie
String

41

Drums

Piano

Ac-Gitaar

Bas

Melodie

String

45

Drums

Piano

Ac-Gitaar

Bas

Melodie

String

49

Drums

Piano

Ac-Gitaar

Bas

Melodie

String

53

Drums

Piano

Ac-Gitaar

El-Gitaar

Bas

Melodie

2e-Voice

String

56

Drums

Piano

Ac-Gitaar

El-Gitaar

Bas

Melodie

2e-Voice

Vocal-Oohs

String

60

Drums
Piano
Ac-Gitaar
El-Gitaar
Bas
Melodie
Vocal-Oohs
String

63

Drums
Piano
Ac-Gitaar
El-Gitaar
Bas
Melodie
2e-Voice
String

67

Drums

Piano

Ac-Gitaar

El-Gitaar

Bas

Melodie

2e-Voice

String

71

Drums

Piano

Ac-Gitaar

El-Gitaar

Bas

Melodie

String

75

Drums

Piano

Ac-Gitaar

Bas

Melodie

String

79

Drums

Piano

Ac-Gitaar

Bas

Melodie

String

83

Drums

Piano

Ac-Gitaar

Bas

Melodie

String

87

Drums

Piano

Ac-Gitaar

El-Gitaar

Bas

Melodie

2e-Voice

String

90

94

Drums

Piano

Ac-Gitaar

El-Gitaar

Bas

Melodie

Vocal-Oohs

String

97

Drums

Piano

Ac-Gitaar

El-Gitaar

Bas

Melodie

2e-Voice

String

101

Drums

Piano

Ac-Gitaar

El-Gitaar

Bas

Melodie

2e-Voice

String

105

Drums

Piano

Ac-Gitaar

El-Gitaar

Bas

Melodie

2e-Voice

String

109

Drums
Piano
Ac-Gitaar
El-Gitaar
Bas
Melodie
Vocal-Oohs
String

113

Drums
Piano
Ac-Gitaar
El-Gitaar
Bas
Melodie
2e-Voice
String

117

Drums

Piano

Ac-Gitaar

El-Gitaar

Bas

Melodie

2e-Voice

String

120

Drums

Piano

Ac-Gitaar

El-Gitaar

Bas

Melodie

2e-Voice

String

Annotations:
 Melodie: = 115,000031, = 106,000187, = 87,000023
 2e-Voice: = 116,000084, = 109,000145, = 85,000046, = 113,000099
 String: = 108,000175, = 83,000098, = 83,000069

Autres - Nobody`s Child

Drums

♩ = 116,000084

7

13

19

24

28

32

37

41

45

V.S.

49

54

58

62

66

71

75

79

83

88

92

96

100

105

110

114

118

121

Autres - Nobody`s Child

Piano

♩ = 116,000084

10

10

15

20

26

32

39

44

V.S.

49

54

60

66

73

78

83

88

94

100

106

113

119

♩ = 116,000084

11

15

19

24

28

32

36

41

47

53

V.S.

58

62

66

70

75

81

87

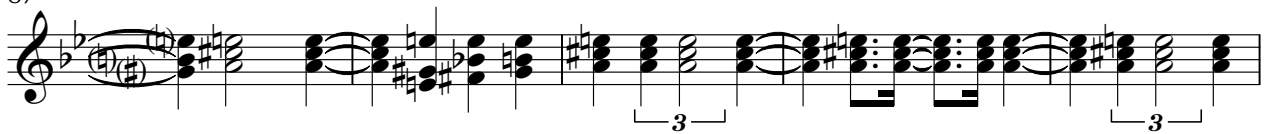

92

96

100

♩ = 116,000084

20

25

30

35 17

56

61

66

70 17

89

94

99

104

110

116

120

Autres - Nobody`s Child

Bas

♩ = 116,000084

V.S.

50

55

60

65

70

75

80

85

90

95

100

105

110

115

119

Autres - Nobody`s Child

Melodie

$\text{♩} = 116,000084$

3

8

12

17

22

27

32

93

99

105

110

116

120

Autres - Nobody`s Child

2e-Voice

$\text{♩} = 116,000084$

2

2e-Voice

113

118

Vocal-Oohs

Autres - Nobody`s Child

♩ = 116,000084 **24**

29 **30**

63 **30**

97 **12**

112 **8** **2**

Autres - Nobody`s Child

String

♩ = 116,000084

19

25

33

41

47

54

61

68

75

81

V.S.

88

95

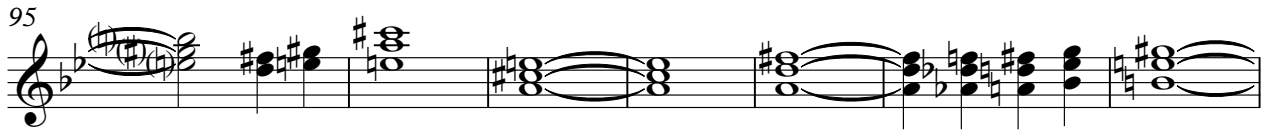

102

108

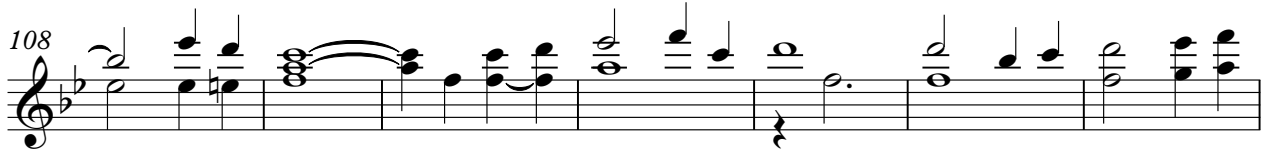

115

119

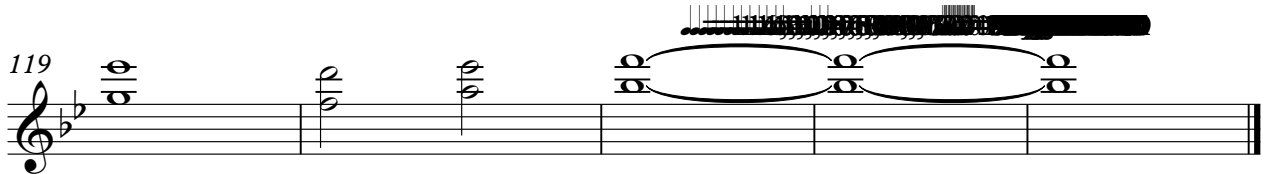
