

Autres - On ira

2.0"
2.1,00
BbM

Tempo markings: $\text{♩} = 128,999000$ 119,340050 $\text{♩} = 118,080017$

Instrument parts: Saxo 6, Melodie 4, Drums ; Standard, GuitareAc3, GuitareEl9, Basse 2, Halo Pad 7, Cordes 8, Piano 1

Lyrics: (JJ On Ira) Ed JRG

Tempo marking: $\text{♩} = 118,990013$

Instrument parts: Drums ; Standard, GuitareAc3, Halo Pad 7, Piano 1

Copyright Midi Musique 1997

8 ♩ = 119,070061 ♩ = 119,940033 ♩ = 118,570045

Drums ; Standard

GuitareAc3

Halo Pad 7

Piano 1

11 ♩ = 117,480049 ♩ = 118,570045

Melodie 4

On par tira de nuit a l'heure ou l'on doute Que de main

Drums ; Standard

GuitareAc3

Halo Pad 7

Piano 1

13 ♩ = 119,170097 ♩ = 119,910065

Melodie 4

re vienne en core. Loin des vil

Drums ; Standard

GuitareAc3

Halo Pad 7

Piano 1

Melodie 4 $\text{♩} = 119,639885$ $\text{♩} = 119,470032$
 les sou mises, on sui vra l'au to route En suite on

Drums ; Standard

GuitareAc3

Halo Pad 7

Piano 1 $\text{♩} = 119,639885$ $\text{♩} = 119,470032$

Melodie 4 $\text{♩} = 119,470032$ $\text{♩} = 119,309914$ $\text{♩} = 118,990013$
 per dr tous les nords. On lais eranos lefs, noartes

Drums ; Standard

GuitareAc3

Halo Pad 7

Piano 1 $\text{♩} = 119,470032$ $\text{♩} = 119,309914$ $\text{♩} = 118,990013$

Melodie 4 $\text{♩} = 119,309914$ $\text{♩} = 119,669952$
 et nos codes Pri sons pour nous re te nir.

Drums ; Standard

GuitareAc3

Halo Pad 7

Piano 1 $\text{♩} = 119,309914$ $\text{♩} = 119,669952$

Melodie 4 $\text{♩} = 118,990013$ $\text{♩} = 119,070061$

Tous ces gens qu'on voit vivre comme s'ils

Drums ; Standard

GuitareAc3

Halo Pad 7

Piano 1 $\text{♩} = 118,990013$ $\text{♩} = 119,070061$

Melodie 4 $\text{♩} = 118,770020$ $\text{♩} = 119,070061$ $\text{♩} = 119,940033$

ignoraient Qu'un jour il faudra mourir. Et

Drums ; Standard

GuitareAc3

Halo Pad 7

Piano 1 $\text{♩} = 118,770020$ $\text{♩} = 119,070061$ $\text{♩} = 119,940033$

Melodie 4 $\text{♩} = 118,080017$ $\text{♩} = 120,239998$

qui se font surprendre au soir.. Oh Belle,

Drums ; Standard

GuitareAc3

Halo Pad 7

Piano 1 $\text{♩} = 118,080017$ $\text{♩} = 120,239998$

29 $\text{♩} = 119,639885$ $\text{♩} = 118,370041$

Melodie 4
on i ra, On par ti ra

Drums ; Standard

GuitareAc3

Basse 2

Halo Pad 7

Cordes 8 $\text{♩} = 119,639885$ $\text{♩} = 118,370041$

Piano 1

31 $\text{♩} = 118,870018$ $\text{♩} = 119,770042$ $\text{♩} = 118,669945$

Melodie 4
toi et moi, ou? je sais pas. Y'a que lesutes

Drums ; Standard

GuitareAc3

Basse 2

Halo Pad 7

Cordes 8 $\text{♩} = 118,870018$ $\text{♩} = 119,770042$ $\text{♩} = 118,669945$

Piano 1

Melodie 4 $\text{♩} = 119,309914$ $\text{♩} = 118,080017$
qui sont belles Et peu im porte ouz elles

Drums ; Standard

GuitareAc3

Basse 2

Halo Pad 7

Cordes 8 $\text{♩} = 119,309914$ $\text{♩} = 118,080017$

Piano 1

Melodie 4 $\text{♩} = 119,639885$ $\text{♩} = 118,990013$
nous minent, Oh Belle, on i ra,

Drums ; Standard

GuitareAc3

Basse 2

Halo Pad 7

Cordes 8 $\text{♩} = 119,639885$ $\text{♩} = 118,990013$

Piano 1

38 $\text{♩} = 120,269882$ $\text{♩} = 119,940033$

Melodie 4
on sui vra les ï toiles et les

Drums ; Standard

GuitareAc3

Basse 2

Halo Pad 7

Cordes 8 $\text{♩} = 120,269882$ $\text{♩} = 119,940033$

Piano 1

40 $\text{♩} = 119,639885$ $\text{♩} = 118,770020$

Melodie 4
cher cheurs d'or Si on entrouve, on

Drums ; Standard

GuitareAc3

Basse 2

Halo Pad 7

Cordes 8 $\text{♩} = 119,639885$ $\text{♩} = 118,770020$

Piano 1

Melodie 4 $\text{♩} = 119,369965$ $\text{♩} = 119,669952$
cher chera en core.

Drums ; Standard

GuitareAc3

Basse 2

Halo Pad 7

Cordes 8 $\text{♩} = 119,369965$ $\text{♩} = 119,669952$

Piano 1

Melodie 4 $\text{♩} = 120,570053$ $\text{♩} = 118,470078$
On n'ÿ chappe a rien, pas mkme

Drums ; Standard

GuitareAc3

GuitareEl9

Basse 2

Halo Pad 7

Cordes 8 $\text{♩} = 120,570053$ $\text{♩} = 118,470078$

Piano 1

46 $\text{♩} = 119,669952$ $\text{♩} = 120,069878$

Melodie 4

a ses fuites Quand on se pose on est mort

Drums ; Standard

GuitareAc3

GuitareEl9

Basse 2

Halo Pad 7

Piano 1

48 $\text{♩} = 119,470032$ $\text{♩} = 118,990013$

Melodie 4

Oh j'ai tant o bñ i, si peu choi

Drums ; Standard

GuitareAc3

GuitareEl9

Basse 2

Halo Pad 7

Piano 1

50 $\text{♩} = 118,570045$ $\text{♩} = 118,699997$

Melodie 4

Drums ; Standard

GuitareAc3

GuitareEl9

Basse 2

Halo Pad 7

Piano 1

si, Pe tite, Et le temps per du me d'ĩ vore.

52 $\text{♩} = 119,369965$ $\text{♩} = 117,759972$

Melodie 4

Drums ; Standard

GuitareAc3

GuitareEl9

Basse 2

Halo Pad 7

Piano 1

On pren dra lesfroids les bru

54 $\text{♩} = 118,770020$ $\text{♩} = 119,170097$

Melodie 4

lyres en face On in ter di ra les tiÿdeurs

Drums ; Standard

GuitareAc3

GuitareEl9

Basse 2

Halo Pad 7

$\text{♩} = 118,770020$ $\text{♩} = 119,170097$

Piano 1

56 $\text{♩} = 119,170097$ $\text{♩} = 119,770042$

Melodie 4

Les fu mÿes, les al cools et les ca

Drums ; Standard

GuitareAc3

GuitareEl9

Basse 2

Halo Pad 7

$\text{♩} = 119,170097$ $\text{♩} = 119,770042$

Piano 1

58 $\text{♩} = 119,170097$ $\text{♩} = 119,470032$

Melodie 4

l'mants cui rasses Qui nous ont vo l'ŗ nos dou leurs

Drums ; Standard

GuitareAc3

GuitareEl9

Basse 2

Halo Pad 7

$\text{♩} = 119,170097$ $\text{♩} = 119,470032$

Piano 1

60 $\text{♩} = 119,470032$ $\text{♩} = 119,470032$

Melodie 4

La v'ŗ rit'ŗ ne nous fera

Drums ; Standard

GuitareAc3

GuitareEl9

Basse 2

Halo Pad 7

$\text{♩} = 119,470032$ $\text{♩} = 119,470032$

Piano 1

62 $\text{♩} = 118,669945$ $\text{♩} = 118,870018$

Melodie 4

Drums ; Standard

GuitareAc3

GuitareEl9

Basse 2

Halo Pad 7

Cordes 8

Piano 1

plus peur. Oh Belle, on i ra,

64 $\text{♩} = 118,570045$ $\text{♩} = 118,370041$

Melodie 4

Drums ; Standard

GuitareAc3

GuitareEl9

Basse 2

Halo Pad 7

Cordes 8

Piano 1

On par ti ra toi et moi, ou?

66 $\text{♩} = 119,369965$ $\text{♩} = 119,970009$

Melodie 4

je sais pas Y'a que les routes

Drums ; Standard

GuitareAc3

GuitareEl9

Basse 2

Halo Pad 7

$\text{♩} = 119,369965$ $\text{♩} = 119,970009$

Cordes 8

Piano 1

68 $\text{♩} = 119,970009$ $\text{♩} = 119,770042$

Melodie 4

trahissent Les des ti na tions

Drums ; Standard

GuitareAc3

GuitareEl9

Basse 2

Halo Pad 7

$\text{♩} = 119,970009$ $\text{♩} = 119,770042$

Cordes 8

Piano 1

70 $\text{♩} = 120,870026$ $\text{♩} = 118,570045$

Melodie 4

s' res semblent Oh Belle, tu ver ras,

Drums ; Standard

GuitareAc3

GuitareEl9

Basse 2

Halo Pad 7

Cordes 8 $\text{♩} = 120,870026$ $\text{♩} = 118,570045$

Piano 1

72 $\text{♩} = 119,470032$ $\text{♩} = 119,770042$

Melodie 4

On sui vra les ï toiles et les

Drums ; Standard

GuitareAc3

GuitareEl9

Basse 2

Halo Pad 7

Cordes 8 $\text{♩} = 119,470032$ $\text{♩} = 119,770042$

Piano 1

74 $\text{♩} = 119,470032$ $\text{♩} = 119,770042$

Melodie 4

cher cheurs d'or On s'ar rk tera ja

Drums ; Standard

GuitareAc3

GuitareEl9

Basse 2

Halo Pad 7

Cordes 8

Piano 1

76 $\text{♩} = 120,370018$ $\text{♩} = 119,470032$

Melodie 4

mais dans les ports Ja

Drums ; Standard

GuitareAc3

GuitareEl9

Basse 2

Halo Pad 7

Cordes 8

Piano 1

2'37.7"
79.1,00
C_M

78 $\text{♩} = 119,940033$ $\text{♩} = 119,470032$

Saxo 6

Melodie 4

Drums ; Standard

GuitareAc3

GuitareEl9

Basse 2

Halo Pad 7

Cordes 8

Piano 1

80 $\text{♩} = 119,170097$

Saxo 6

Drums ; Standard

GuitareAc3

GuitareEl9

Basse 2

Halo Pad 7

Piano 1

82 $\text{♩} = 118,269951$

Saxo 6

Drums ; Standard

GuitareAc3

GuitareEl9

Basse 2

Halo Pad 7

Piano 1 $\text{♩} = 118,269951$

84 $\text{♩} = 119,309914$ $\text{♩} = 118,990013$

Saxo 6

Drums ; Standard

GuitareAc3

GuitareEl9

Basse 2

Halo Pad 7

Piano 1 $\text{♩} = 119,309914$ $\text{♩} = 118,990013$

86 ♩ = 118,269951 19

Saxo 6

Drums ; Standard

GuitareAc3

GuitareEl9

Basse 2

Halo Pad 7

Piano 1

♩ = 118,870018

♩ = 118,269951

♩ = 118,870018

88 ♩ = 119,669952

Saxo 6

Drums ; Standard

GuitareAc3

GuitareEl9

Basse 2

Halo Pad 7

Piano 1

♩ = 119,669952

♩ = 119,669952

♩ = 119,669952

♩ = 119,669952

90 ♩ = 120,269882 ♩ = 119,369965

Saxo 6

Drums ; Standard

GuitareAc3

GuitareEl9

Basse 2

Halo Pad 7

♩ = 120,269882 ♩ = 119,369965

Piano 1

92 ♩ = 118,370041 ♩ = 119,170097

Saxo 6

Drums ; Standard

GuitareAc3

GuitareEl9

Basse 2

Halo Pad 7

♩ = 118,370041 ♩ = 119,170097

Piano 1

♩ = 118,870018 21

94

Saxo 6

Melodie 4

Drums ; Standard

GuitareAc3

GuitareEl9

Basse 2

Halo Pad 7

Piano 1

♩ = 118,870018

SAX

♩ = 120,269882

95

Saxo 6

Melodie 4

Drums ; Standard

GuitareAc3

GuitareEl9

Basse 2

Halo Pad 7

Piano 1

♩ = 120,269882

Oh Belle,

3'12.0"
96.1,00
BbM

96 ♩ = 118,570045 ♩ = 117,969971

Saxo 6

Melodie 4
on i ra, L'om bre ne

Drums ; Standard

GuitareAc3

GuitareE19

Basse 2

Halo Pad 7

Cordes 8
♩ = 118,570045 ♩ = 117,969971

Piano 1

98 $\text{♩} = 118,770020$ $\text{♩} = 119,470032$

Melodie 4

nous rat tra pera peut ktre pas

Drums ; Standard

GuitareAc3

GuitareEl9

Basse 2

Halo Pad 7

Cordes 8

Piano 1

100 $\text{♩} = 119,369965$

Saxo 6

Melodie 4

Drums ; Standard

GuitareAc3

GuitareEl9

Basse 2

Halo Pad 7

Cordes 8 $\text{♩} = 119,369965$

Piano 1

On ne chan gera pas le monde Mais il

Melodie 4 $\text{♩} = 119,070061$ $\text{♩} = 120,269882$
 ne nous chan ge ra pas Ma belle,

Drums ; Standard

GuitareAc3

GuitareEl9

Basse 2

Halo Pad 7

Cordes 8 $\text{♩} = 119,070061$ $\text{♩} = 120,269882$

Piano 1

104 ♩ = 118,570045 ♩ = 118,570045

Saxo 6

Melodie 4

tiens mon bras On sera des

Drums ; Standard

GuitareAc3

GuitareEl9

Basse 2

Halo Pad 7

Cordes 8

Piano 1

106 ♩ = 118,170021 ♩ = 118,170021 ♩ = 118,170021

Saxo 6

Melodie 4
mil liers dans ce cas, tu ver ras,

Drums ; Standard

GuitareAc3

GuitareEl9

Basse 2

Halo Pad 7

Cordes 8
♩ = 118,170021 ♩ = 118,170021 ♩ = 118,170021

Piano 1

108 ♩ = 118,870018 ♩ = 119,940033

Saxo 6

Melodie 4
Mkme si tout est jouï d'avance

Drums ; Standard

GuitareAc3

GuitareE19

Basse 2

Halo Pad 7

Cordes 8
♩ = 118,870018 ♩ = 119,940033

Piano 1

110 ♩ = 119,309914

Melodie 4

Drums ; Standard

GuitareAc3

GuitareEl9

Basse 2

Halo Pad 7

Cordes 8

Piano 1

On i

111 $\text{♩} = 117,969971$

Saxo 6

Melodie 4
ra, on i ra,

Drums ; Standard

GuitareAc3

GuitareEl9

Basse 2

Halo Pad 7

Cordes 8 $\text{♩} = 117,969971$

Piano 1

113 $\text{♩} = 118,839882$ $\text{♩} = 119,369965$

Saxo 6

Melodie 4

Mkme si tout est jouïd'a vance Ooh!

Drums ; Standard

GuitareAc3

GuitareE19

Basse 2

Halo Pad 7

$\text{♩} = 118,839882$ $\text{♩} = 119,369965$

Cordes 8

Piano 1

Detailed description of the musical score: The score is for page 31 and starts at measure 113. It features eight staves. The Melodie staff (4) contains the lyrics 'Mkme si tout est jouïd'a vance Ooh!'. The Saxo staff (6) has a triplet of eighth notes in the first measure. The Drums staff (Standard) shows a complex rhythmic pattern with triplets. The GuitareAc3 staff has a melodic line with triplets. The GuitareE19 staff has a sustained melodic line. The Basse staff has a simple bass line. The Halo Pad staff has a sustained pad sound. The Cordes staff has a sustained chord. The Piano staff has a simple accompaniment. Tempo markings are $\text{♩} = 118,839882$ and $\text{♩} = 119,369965$.

115 ♩ = 119,770042 ♩ = 119,940033

Saxo 6

Melodie 4
A cφ 3tũ de moi

Drums ; Standard

GuitareAc3

GuitareEl9

Basse 2

Halo Pad 7

Cordes 8
♩ = 119,770042 ♩ = 119,940033

Piano 1

117 $\text{♩} = 119,309914$ $\text{♩} = 119,610069$

Saxo 6

Melodie 4

Drums ; Standard

GuitareAc3

GuitareE19

Basse 2

Halo Pad 7

Cordes 8

Piano 1

Tusais Y'a qu'la routes qu'elles

119 ♩ = 119,309914 ♩ = 118,770020

Saxo 6

Melodie 4

Mais crois moi On par ti ra

Drums ; Standard

GuitareAc3

GuitareE19

Basse 2

Halo Pad 7

Cordes 8

Piano 1

♩ = 119,309914 ♩ = 118,770020

121 $\text{♩} = 118,570045$ $\text{♩} = 117,969971$

Melodie 4 $\text{♩} = 118,570045$ $\text{♩} = 117,969971$

Drums ; Standard

GuitareAc3

GuitareEl9

Basse 2

Halo Pad 7 $\text{♩} = 118,570045$ $\text{♩} = 117,969971$

Cordes 8 $\text{♩} = 118,570045$ $\text{♩} = 117,969971$

Piano 1

tu ver ras

123 $\text{♩} = 118,990013$ $\text{♩} = 119,309914$

Melodie 4 $\text{♩} = 118,990013$ $\text{♩} = 119,309914$

Drums ; Standard

GuitareAc3

GuitareEl9

Basse 2

Halo Pad 7 $\text{♩} = 118,990013$ $\text{♩} = 119,309914$

Cordes 8 $\text{♩} = 118,990013$ $\text{♩} = 119,309914$

Piano 1

Si tu mecrois Belle

125 ♩ = 118,170021 ♩ = 116,589973

Melodie 4

Si tu me crois Belle

Drums ; Standard

GuitareAc3

GuitareE19

Basse 2

Halo Pad 7

♩ = 118,170021 ♩ = 116,589973

Cordes 8

Piano 1

127 ♩ = 114,570068 ♩ = 113,369904 ♩ = 112,840073

Melodie 4

Un jour on par ti ra Situnroisbelle

GuitareAc3

Halo Pad 7

130

Saxo 6

Melodie 4

Un jour.

Drums ; Standard

GuitareAc3

GuitareEl9

Basse 2

Halo Pad 7

Cordes 8

Piano 1

Autres - On ira

$\text{♩} = 128,999920$ $\text{♩} = 119,340050$ $\text{♩} = 118,890073$ $\text{♩} = 119,070061$ $\text{♩} = 119,940033$ $\text{♩} = 118,570045$

2 3

$12 \text{♩} = 118,570045$ $13 \text{♩} = 119,170070$ $14 \text{♩} = 119,619875$ $15 \text{♩} = 119,340050$ $16 \text{♩} = 119,470032$ $17 \text{♩} = 118,990030$ $18 \text{♩} = 119,940033$

$21 \text{♩} = 119,669952$ $22 \text{♩} = 118,990070$ $23 \text{♩} = 118,770070$ $24 \text{♩} = 118,770070$ $25 \text{♩} = 119,940033$ $26 \text{♩} = 120,239988$

$30 \text{♩} = 118,370041$ $31 \text{♩} = 118,870078$ $32 \text{♩} = 118,569969$ $33 \text{♩} = 118,770070$ $34 \text{♩} = 118,770070$ $35 \text{♩} = 118,990030$ $36 \text{♩} = 118,990030$

$39 \text{♩} = 119,940033$ $40 \text{♩} = 119,619875$ $41 \text{♩} = 119,340050$ $42 \text{♩} = 119,340050$ $43 \text{♩} = 120,570078$ $44 \text{♩} = 119,570078$

$48 \text{♩} = 119,470032$ $49 \text{♩} = 118,990070$ $50 \text{♩} = 118,569969$ $51 \text{♩} = 118,569969$ $52 \text{♩} = 117,759972$ $53 \text{♩} = 119,170097$

$57 \text{♩} = 119,770042$ $58 \text{♩} = 119,170097$ $59 \text{♩} = 119,170097$ $60 \text{♩} = 118,569969$ $61 \text{♩} = 118,570045$

$66 \text{♩} = 119,369965$ $67 \text{♩} = 119,970000$ $68 \text{♩} = 119,970000$ $69 \text{♩} = 119,970000$ $70 \text{♩} = 120,870026$ $71 \text{♩} = 118,570045$ $72 \text{♩} = 119,470032$

$73 \text{♩} = 119,770042$ $74 \text{♩} = 119,470032$ $75 \text{♩} = 119,770042$ $76 \text{♩} = 120,370018$ $77 \text{♩} = 119,470032$

2

78 $\text{♩} = 119,940033$ $\text{♩} = 119,470032$ $\text{♩} = 119,170097$ Saxo

83 $\text{♩} = 118,269951$ $\text{♩} = 119,309914$ $\text{♩} = 118,990013$

86 $\text{♩} = 118,269951$ $\text{♩} = 118,870018$ $\text{♩} = 119,669952$ $\text{♩} = 119,669952$

90 $\text{♩} = 120,269882$ $\text{♩} = 119,369965$ $\text{♩} = 118,370041$ $\text{♩} = 119,170097$ $\text{♩} = 118,870018$

95 $\text{♩} = 120,269882$ $\text{♩} = 117,969971$ $\text{♩} = 119,369965$ $\text{♩} = 119,070061$ $\text{♩} = 120,2698$

$\text{♩} = 118,570045$ $\text{♩} = 118,570045$ $\text{♩} = 118,170021$ $\text{♩} = 118,870018$ $\text{♩} = 119,940033$

104 $\text{♩} = 119,309914$ $\text{♩} = 117,969971$ $\text{♩} = 118,839882$ $\text{♩} = 119,369965$

110

115 $\text{♩} = 119,770042$ $\text{♩} = 119,940033$ $\text{♩} = 119,309914$ $\text{♩} = 119,610069$

$\text{♩} = 119,309914$ $\text{♩} = 118,770020$ $\text{♩} = 118,570045$ $\text{♩} = 117,969971$ $\text{♩} = 118,990013$ $\text{♩} = 119,309914$

119

125 $\text{♩} = 118,170021$ $\text{♩} = 116,589973$ $\text{♩} = 113,369904$ $\text{♩} = 112,840073$

4

Autres - On ira

Melodie 4

♩ = 120,99920 ♩ = 119,340050 ♩ = 118,080013 ♩ = 119,070061 ♩ = 119,940033 ♩ = 119,309914
 (JJ Goldman ; Ed JRG)

ON IRA

11 ♩ = 117,480049 ♩ = 118,570045 ♩ = 119,170097 ♩ = 119,910065

45 ♯ = 118,470078 ♯ = 119,669952 ♯ = 120,069878 ♯ = 119,470032

Om chappæ rien pas kme a se suites Quand on se pose on est mort Oh'atant

49 ♯ = 118,990013 ♯ = 118,570045 ♯ = 118,699997 ♯ = 119,369965

o bñ i, si peuchoi si, Petite, Et læmpser dume dïvore.

53 ♯ = 117,759972 ♯ = 118,770020 ♯ = 119,170097 ♯ = 119,170097

On prendra les bru lÿres face On in ter di ra les dieux Les fu mïes,

57 ♯ = 119,770042 ♯ = 119,170097 ♯ = 119,470032 ♯ = 119,470032

les abools et les ca lmantrasse Qui mntvo lÿnos douleurs La

61 ♯ = 119,470032 ♯ = 118,669945 ♯ = 118,870018 ♯ = 118,570045

vÿritine nousra pleur. Oh Belle, on i ra, On parti ra

65 ♯ = 118,370041 ♯ = 119,369965 ♯ = 119,970009 ♯ = 119,970009

toi et moi, om? je sais pas Y'a que les routes trambent Les

69 ♯ = 119,770042 ♯ = 120,870026 ♯ = 118,570045 ♯ = 119,470032

desti nations s'embent Oh Belle, tu verras, On suivrales

73 ♯ = 119,770042 ♯ = 119,470032 ♯ = 119,770042 ♯ = 120,370018

ÿ toiles et les chercheurs d'or On'arrtera ja mais dans les ports

77 ♯ = 119,470032 ♯ = 119,940033 ♯ = 119,470032 ♯ = 119,170097 ♯ = 118,269951 ♯ = 119,809901 ♯ = 119,369965

Ja mais.

86 ♯ = 118,269951 ♯ = 118,870018 ♯ = 119,669952 ♯ = 120,269952 ♯ = 118,370041 ♯ = 119,170097 ♯ = 118,870018

SAX

Melodie 4

3

95 ♩ = 120,269882 ♩ = 118,570045 ♩ = 117,969971 ♩ = 118,770020

Oh Belle, on i ra, L'obrene nousat tra pera

99 ♩ = 119,470032 ♩ = 119,369965 ♩ = 119,070061

peuktre pas On neçagera pasmonde Mais il nous chan ge

103 ♩ = 120,269882 ♩ = 118,570045 ♩ = 118,570045 ♩ = 118,170021 ♩ = 118,170021

ra pas Mlaelle, tiensmoïbras Onserales miliersdans ce cas,

107 ♩ = 118,170021 ♩ = 118,870018 ♩ = 119,940033 ♩ = 119,309914

tu verras, Мкmesi tout estjouï d'avance On i

111 ♩ = 117,969971 ♩ = 118,839882 ♩ = 119,369965

ra, on i ra, Мкme si tout estjouïd'ance Ooh!

115 ♩ = 119,770042 ♩ = 119,940033 ♩ = 119,309914 ♩ = 119,610069

A çφ tï demoi Tuais Y'aqu'lestesitables

119 ♩ = 119,309914 ♩ = 118,770020 ♩ = 118,570045 ♩ = 117,969971

Maisoisnoi On par ti ra tuverras

123 ♩ = 118,990013 ♩ = 119,309914 ♩ = 118,170021 ♩ = 116,589973 ♩ = 114,570068

SitumeroiBelle SitumeroiBelle Ujroun par ti

128 ♩ = 113,369904 ♩ = 112,840073

ra Situmeroisbelle Un jour.

Drums ; Standard Autres - On ira

♩ = 128,999009,340050 ♩ = 118,080017 ♩ = 118,990013

8 ♩ = 119,070061 ♩ = 119,940033 ♩ = 118,570045 ♩ = 117,480049 ♩ = 118,570045 ♩ = 119,170097

14 ♩ = 119,910065 ♩ = 119,639885 ♩ = 119,470032 ♩ = 119,470032 ♩ = 119,309914 ♩ = 118,990013

20 ♩ = 119,309914 ♩ = 119,669952 ♩ = 118,990013 ♩ = 119,070061 ♩ = 118,770020 ♩ = 119,070061

26 ♩ = 119,940033 ♩ = 118,080017 ♩ = 120,239998 ♩ = 119,639885 ♩ = 118,370041 ♩ = 118,870018

32 ♩ = 119,770042 ♩ = 118,669945 ♩ = 119,309914 ♩ = 118,080017 ♩ = 119,639885 ♩ = 118,990013

38 ♩ = 120,269882 ♩ = 119,940033 ♩ = 119,639885 ♩ = 118,770020 ♩ = 119,369965 ♩ = 119,669952

44 ♩ = 120,570053 ♩ = 118,470078 ♩ = 119,669952

47 ♩ = 120,069878 ♩ = 119,470032

49 ♩ = 118,990013 ♩ = 118,570045

Copyright Midi Musique 1997 3

V.S.

2 Drums; Standard

51 $\text{♩} = 118,69997$ $\text{♩} = 119,369965$ $\text{♩} = 117,759972$

54 $\text{♩} = 118,770020$ $\text{♩} = 119,170097$

56 $\text{♩} = 119,170097$ $\text{♩} = 119,770042$

58 $\text{♩} = 119,170097$ $\text{♩} = 119,470032$ $\text{♩} = 119,470032$

61 $\text{♩} = 119,470032$ $\text{♩} = 118,669945$ $\text{♩} = 118,870018$

64 $\text{♩} = 118,570045$ $\text{♩} = 118,370041$

66 $\text{♩} = 119,369965$ $\text{♩} = 119,970009$

68 $\text{♩} = 119,970009$ $\text{♩} = 119,770042$

70 $\text{♩} = 120,870026$ $\text{♩} = 118,570045$

72 $\text{♩} = 119,470032$ $\text{♩} = 119,770042$

Drums ; Standard

74 ♪ = 119,470032 ♪ = 119,770042

76 ♪ = 120,370018 ♪ = 119,470032 ♪ = 119,940033

79 ♪ = 119,470032 ♪ = 119,170097

82

84 ♪ = 119,309914 ♪ = 118,990013

86 ♪ = 118,269951 ♪ = 118,870018

88 ♪ = 119,669952 ♪ = 119,669952

90 ♪ = 120,269882 ♪ = 119,369965

92 ♪ = 118,370041 ♪ = 119,170097

94 ♪ = 118,870018 ♪ = 120,269882

V.S.

4 ♪ = 118,570045 Drums ; Standard ♪ = 117,969971

96

98 ♪ = 118,770020 ♪ = 119,470032

100 ♪ = 119,369965

102 ♪ = 119,070061 ♪ = 120,269882 ♪ = 118,570045

105 ♪ = 118,570045 ♪ = 118,170021 ♪ = 118,170021

107 ♪ = 118,170021 ♪ = 118,870018

109 ♪ = 119,940033 ♪ = 119,309914

111 ♪ = 117,969971

113 ♪ = 118,839882 ♪ = 119,369965

115 ♪ = 119,770042 ♪ = 119,940033

117 ♩ = 119,309914 ♩ = 119,610069

119 ♩ = 119,309914 ♩ = 118,770020

121 ♩ = 118,570045 ♩ = 117,969971

123 ♩ = 118,990013 ♩ = 119,309914

125 ♩ = 118,170021 ♩ = 116,589971 ♩ = 114,570068 ♩ = 113,362940

4

2 $\text{♩} = 120,239998$ $\text{♩} = 119,639885$ $\text{♩} = 118,370041$

28 $\text{♩} = 118,870018$ $\text{♩} = 119,770042$ $\text{♩} = 118,669945$

31 $\text{♩} = 119,309914$ $\text{♩} = 118,080017$

34 $\text{♩} = 119,639885$ $\text{♩} = 118,990013$

36 $\text{♩} = 120,269882$ $\text{♩} = 119,940033$

38 $\text{♩} = 119,639885$ $\text{♩} = 118,770020$

40 $\text{♩} = 119,369965$ $\text{♩} = 119,669952$

42 $\text{♩} = 120,570053$ $\text{♩} = 118,470078$

44 $\text{♩} = 119,669952$ $\text{♩} = 120,069878$

46 $\text{♩} = 119,470032$ $\text{♩} = 118,990013$

48

50 $\text{♩} = 118,570045$ $\text{♩} = 118,699997$

52 $\text{♩} = 119,369965$ $\text{♩} = 117,759972$ $\text{♩} = 118,770020$

55 $\text{♩} = 119,170097$ $\text{♩} = 119,170097$ $\text{♩} = 119,770042$

58 $\text{♩} = 119,170097$ $\text{♩} = 119,470032$ $\text{♩} = 119,470032$

60 $\text{♩} = 119,470032$ $\text{♩} = 119,470032$ $\text{♩} = 118,669945$

63 $\text{♩} = 118,870018$ $\text{♩} = 118,570045$ $\text{♩} = 118,370041$

66 $\text{♩} = 119,369965$ $\text{♩} = 119,970009$ $\text{♩} = 119,970009$

69 $\text{♩} = 119,770042$ $\text{♩} = 120,870026$ $\text{♩} = 118,570045$

72 $\text{♩} = 119,470032$ $\text{♩} = 119,770042$ $\text{♩} = 119,470032$

75 $\text{♩} = 119,770042$ $\text{♩} = 120,370018$

V.S.

4

♩ = 119,470032 3 GuitareAc3 ♩ = 119,940033

77

♩ = 119,470032 ♩ = 119,170097

79

81

♩ = 118,269951 ♩ = 119,309914 3 ♩ = 118,990013

83

♩ = 118,269951 ♩ = 118,870018 ♩ = 119,669952

86

♩ = 119,669952 ♩ = 120,269882

89

♩ = 119,369965 ♩ = 118,370011 ♩ = 119,170097

91

94 ♩ = 118,870018

95 ♩ = 120,269882

♩ = 118,570013 ♩ = 117,969971 ♩ = 118,770020

96

6

♩ = 119,309914

Guitare Ac³ 118,770020

119

♩ = 118,570045

♩ = 117,969971

121

♩ = 118,990013

♩ = 119,309914

123

♩ = 118,170021

♩ = 116,589973

125

♩ = 114,570068

♩ = 113,369904

♩ = 112,840073

127

130

♩ = 128,999920 ♩ = 119,340050 ♩ = 118,089900 ♩ = 119,070069 ♩ = 119,940033 ♩ = 118,57,480049

12 ♩ = 118,570045 = 119,170097 10065 = 119,639985 70032 = 119,470032 9914 = 118,990033 9914

21 ♩ = 119,669952 = 118,990033 70061 = 118,770020 70061 = 119,940033 0017 = 120,239968 9885

30 ♩ = 118,370041 = 118,870018 70042 = 118,659985 9914 = 118,080063 9885 = 118,990033 9882

39 ♩ = 119,940033 = 119,639985 70020 = 119,369966 9952 ♩ = 120,570053 ♩ = 118,470078

46 ♩ = 119,669952 ♩ = 120,069878 ♩ = 119,470032 ♩ = 118,990013

50 ♩ = 118,570045 ♩ = 118,699997

52 ♩ = 119,369965 ♩ = 117,759972

54 ♩ = 118,770020 ♩ = 119,170097 ♩ = 119,170097

87 ♪ = 118,870018 ♪ = 119,669952

89 ♪ = 119,669952 ♪ = 120,269882

91 ♪ = 119,369965 ♪ = 118,370041

93 ♪ = 119,170097 ♪ = 118,870018

95 ♪ = 120,269882

96 ♪ = 118,570045 ♪ = 117,969971 ♪ = 118,770020 ♪ = 119,470032

100 ♪ = 119,369965 ♪ = 119,070061

103 ♪ = 120,269882 ♪ = 118,570045 ♪ = 118,570045 ♪ = 118,170021 ♪ = 118,170

107 ♪ = 118,170021 ♪ = 118,870018 ♪ = 119,940033

110 ♪ = 119,309914

4

GuitareE19

112 ♪ = 117,969971 ♪ = 118,839882 ♪ = 119,369965 ♪ = 119,770042

116 ♪ = 119,940033 ♪ = 119,309914 ♪ = 119,610069

119 ♪ = 119,309914 ♪ = 118,770020

121 ♪ = 118,570045 ♪ = 117,969971 ♪ = 118,990013 ♪ = 119,309914

125 ♪ = 118,170021 ♪ = 116,589973 ♪ = 114,570068 ♪ = 113,11990073

♩ = 128,000000 ♩ = 119,340050 ♩ = 118,080000 ♩ = 119,070000 ♩ = 119,940033 ♩ = 118,570049

2 3

12 ♩ = 118,570045 ♩ = 119,170097 ♩ = 119,610085 ♩ = 119,470032 ♩ = 118,990033 ♩ = 118,990033

21 ♩ = 119,669952 ♩ = 118,990033 ♩ = 118,770020 ♩ = 119,940033 ♩ = 120,230098 ♩ = 119,669952

30 ♩ = 118,370041 ♩ = 118,870078 ♩ = 118,669952 ♩ = 118,080000 ♩ = 118,990033 ♩ = 118,990033

39 ♩ = 119,940033 ♩ = 119,610085 ♩ = 119,669952 ♩ = 120,570053 ♩ = 118,470078

46 ♩ = 119,669952 ♩ = 120,069878 ♩ = 119,470032 ♩ = 118,990013 ♩ = 118,570045

51 ♩ = 118,699997 ♩ = 119,369965 ♩ = 117,759972 ♩ = 118,770020 ♩ = 119,170097

56 ♩ = 119,170097 ♩ = 119,770042 ♩ = 119,170097 ♩ = 119,470032 ♩ = 119,470032

61 ♩ = 119,470032 ♩ = 118,669945 ♩ = 118,870018 ♩ = 118,570045 ♩ = 118,370041

66 ♩ = 119,369965 ♩ = 119,970009 ♩ = 119,970009 ♩ = 119,770042

70 ♪ = 120,870026 ♪ = 118,570045 ♪ = 119,470032 ♪ = 119,770042 ♪ = 119,470032

75 ♪ = 119,770042 ♪ = 120,370018 ♪ = 119,470032 ♪ = 119,940033

79 ♪ = 119,470032 ♪ = 119,170097 ♪ = 118,269951

84 ♪ = 119,309914 ♪ = 118,990013 ♪ = 118,269951 ♪ = 118,870018

88 ♪ = 119,669952 ♪ = 119,669952 ♪ = 120,269882 ♪ = 119,369965

92 ♪ = 118,370041 ♪ = 119,170097 ♪ = 118,870018 ♪ = 120,269882

96 ♪ = 118,570045 ♪ = 117,969971 ♪ = 118,770020 ♪ = 119,470032

101 ♪ = 119,369965 ♪ = 119,070061 ♪ = 120,269882 ♪ = 118,570045

105 ♪ = 118,570045 ♪ = 118,170021 ♪ = 118,170021 ♪ = 118,870018 ♪ = 119,940033

110 ♪ = 119,309914 ♪ = 117,969971 ♪ = 118,839882

114 $\text{♩} = 119,369965$ $\text{♩} = 119,770042$ **Basse 2** $\text{♩} = 119,940033$ $\text{♩} = 119,309914$ 3

A single musical staff in bass clef with a key signature of two flats. It contains four measures of music. The first measure has a quarter note, an eighth note, and a quarter note. The second measure has a quarter note, an eighth note, and a quarter note. The third measure has a quarter note, an eighth note, and a quarter note. The fourth measure has a quarter note, an eighth note, and a quarter note.

118 $\text{♩} = 119,610069$ $\text{♩} = 119,309914$ $\text{♩} = 118,770020$ $\text{♩} = 118,570045$

A single musical staff in bass clef with a key signature of two flats. It contains four measures of music. The first measure has a quarter note, an eighth note, and a quarter note. The second measure has a quarter note, an eighth note, and a quarter note. The third measure has a quarter note, an eighth note, and a quarter note. The fourth measure has a quarter note, an eighth note, and a quarter note.

122 $\text{♩} = 117,969971$ $\text{♩} = 118,990013$ $\text{♩} = 119,309914$ $\text{♩} = 118,170021$

A single musical staff in bass clef with a key signature of two flats. It contains four measures of music. The first measure has a quarter note, an eighth note, and a quarter note. The second measure has a quarter note, an eighth note, and a quarter note. The third measure has a quarter note, an eighth note, and a quarter note. The fourth measure has a quarter note, an eighth note, and a quarter note.

126 $\text{♩} = 116,589973$ $\text{♩} = 114,570068$ $\text{♩} = 113,369904$ $\text{♩} = 112,840073$

4

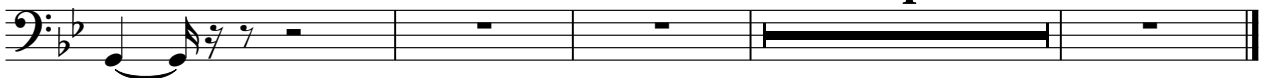

A single musical staff in bass clef with a key signature of two flats. It contains four measures of music. The first measure has a quarter note, an eighth note, and a quarter note. The second measure is empty. The third measure is empty. The fourth measure is empty.

2

Halo Pad 7

73 ♯ = 119,770042 ♯ = 119,470032 ♯ = 119,770042 ♯ = 120,370018 ♯ = 119,470032 ♯ = 119,40032940033

79 ♯ = 119,470032 ♯ = 119,170097 ♯ = 118,269951 ♯ = 119,309914 = 118,990013

86 ♯ = 118,269951 ♯ = 118,870018 ♯ = 119,669952 ♯ = 120,269965 ♯ = 118,37004170097

94 ♯ = 118,870018 = 120,269882 = 118,57004569971 ♯ = 118,770020 ♯ = 119,470032

101 ♯ = 119,369965 ♯ = 119,0720269882 ♯ = 118,570045 = 118,570045 = 118,1800202118,170021

108 ♯ = 118,870018 ♯ = 119,94003309914 ♯ = 117,969971 ♯ = 118,839882 ♯ = 119,369965

115 ♯ = 119,770042 ♯ = 119,94003309914 ♯ = 119,61006099914 ♯ = 118,770020 = 118,570045

122 ♯ = 117,969971 ♯ = 118,990013 ♯ = 119,309914 ♯ = 118,170021 ♯ = 116,589973

127 ♯ = 114,570068 ♯ = 113,369904 ♯ = 112,840073

4

Autres - On ira

$\text{♩} = 128,999920$ $\text{♩} = 119,340050$ $\text{♩} = 118,089900$ $\text{♩} = 119,070019$ $\text{♩} = 119,940033$ $\text{♩} = 118,57,480049$

2 3

12 $\text{♩} = 118,570045$ $\text{♩} = 119,170097$ $\text{♩} = 119,639985$ $\text{♩} = 119,470032$ $\text{♩} = 118,990033$ $\text{♩} = 119,940033$

21 $\text{♩} = 119,669952$ $\text{♩} = 118,990033$ $\text{♩} = 118,770020$ $\text{♩} = 119,940033$ $\text{♩} = 120,239998$ $\text{♩} = 119,669952$

30 $\text{♩} = 118,370041$ $\text{♩} = 118,870041$ $\text{♩} = 119,770042$ $\text{♩} = 118,669945$ $\text{♩} = 119,309900$ $\text{♩} = 119,639985$ $\text{♩} = 118,990013$

38 $\text{♩} = 120,269882$ $\text{♩} = 119,940033$ $\text{♩} = 119,639985$ $\text{♩} = 118,770020$ $\text{♩} = 119,369965$ $\text{♩} = 119,669952$

44 $\text{♩} = 120,570053$ $\text{♩} = 118,470078$ $\text{♩} = 119,619950$ $\text{♩} = 119,470032$ $\text{♩} = 118,570045$ $\text{♩} = 119,99997$

52 $\text{♩} = 119,369965$ $\text{♩} = 117,759972$ $\text{♩} = 119,170097$ $\text{♩} = 119,770042$ $\text{♩} = 119,470032$ $\text{♩} = 119,770042$

61 $\text{♩} = 119,470032$ $\text{♩} = 118,669985$ $\text{♩} = 118,570045$ $\text{♩} = 118,370041$ $\text{♩} = 119,970009$ $\text{♩} = 119,770042$

70 $\text{♩} = 120,870026$ $\text{♩} = 118,570045$ $\text{♩} = 119,470032$ $\text{♩} = 119,770042$ $\text{♩} = 119,470032$ $\text{♩} = 119,770042$

76 $\text{♩} = 120,370018$ $\text{♩} = 119,470032$ $\text{♩} = 119,940033$ $\text{♩} = 119,170097$ $\text{♩} = 118,269959$ $\text{♩} = 118,9900$

3

2

Cordes 8

86 ♪ = 118,269951 = 118,870069952 ♪ = 119,520252882 = 119,3498570041 ♪ = 119,1788770018

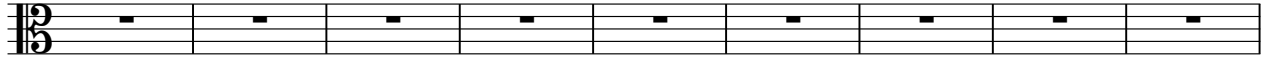

95 ♪ = 120,269882 ♪ = 118,57004569971 ♪ = 118,79472032 ♪ = 119,369959,070061 ♪ = 120,269882

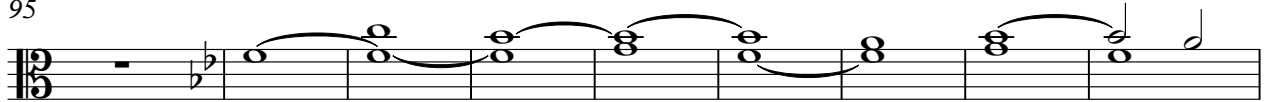

104 ♪ = 118,57004569971 ♪ = 118,1788770018 ♪ = 118,870018 ♪ = 119,3498570041 ♪ = 117,969971

113 ♪ = 118,8298829,3699659,7700429,9400339,3099149,610069 ♪ = 119,30998,4770020 ♪ = 118,5700

122 ♪ = 117,9699718,900118,3099118,170021,5899734,570068 ♪ = 113,3699073

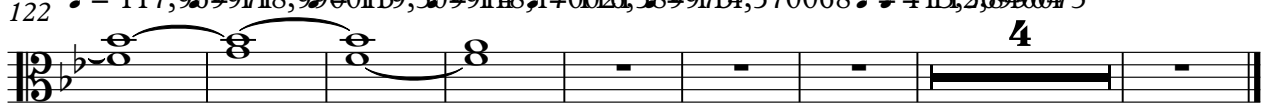

38 ♯ = 120,269882 ♯ = 119,940033 ♯ = 119,639885 ♯ = 118,770020

42 ♯ = 119,369965 ♯ = 119,669952 ♯ = 120,570053 ♯ = 118,470078

46 ♯ = 119,669952 ♯ = 120,069878 ♯ = 119,470032 ♯ = 118,990013

50 ♯ = 118,570045 ♯ = 118,699997 ♯ = 119,369965 ♯ = 117,759972

54 ♯ = 118,770020 ♯ = 119,170097 ♯ = 119,170097 ♯ = 119,770042

58 ♯ = 119,170097 ♯ = 119,470032 ♯ = 119,470032

61 ♯ = 119,470032 ♯ = 118,669945 ♯ = 118,870018 ♯ = 118,570045

65 ♯ = 118,370041 ♯ = 119,369965 ♯ = 119,970009 ♯ = 119,970009

69 ♯ = 119,770042 ♯ = 120,870026 ♯ = 118,570045

72 ♯ = 119,470032 ♯ = 119,770042 ♯ = 119,470032

75 ♩ = 119,770042 ♩ = 120,370018 ♩ = 119,470032 ♩ = 119,940033

79 ♩ = 119,470032 ♩ = 119,170097

82 ♩ = 118,269951 ♩ = 119,309914

85 ♩ = 118,990013 ♩ = 118,269951 ♩ = 118,870018

88 ♩ = 119,669952 ♩ = 119,660052 ♩ = 120,269882

91 ♩ = 119,369965 ♩ = 118,370041

93 ♩ = 119,170097 ♩ = 118,870018 ♩ = 120,269882

96 ♩ = 118,570045 ♩ = 117,969971 ♩ = 118,770020 ♩ = 119,470032

100 ♩ = 119,369965 ♩ = 119,070061 ♩ = 120,269882

104 ♩ = 118,570045 ♩ = 118,570045 ♩ = 118,170021 ♩ = 118,770021 ♩ = 118,170021

4

Piano 1

108 ♩ = 118,870018 ♩ = 119,940033 ♩ = 119,309914

112 ♩ = 117,969971 ♩ = 118,839882 ♩ = 119,369965 ♩ = 119,770042

116 ♩ = 119,940033 ♩ = 119,309914 ♩ = 119,610069 ♩ = 119,309914

120 ♩ = 118,770020 ♩ = 118,570045 ♩ = 117,969971 ♩ = 118,990013

124 ♩ = 119,309914 ♩ = 118,170021 ♩ = 116,589973

127 ♩ = 114,570068 ♩ = 113,369904 ♩ = 112,840073

4