

Autres - PRETTYWO

♩ = 200,000000 ♩ = 128,000000

Lead Vox

Snare

Clsd Hat

Guitar 1

Guitar 2

Guitar 3

Guitar 4

Bass Gtr

Grp Vox

Kick Drm

Ac. Piano

7

Snare

Clsd Hat

Guitar 1

Guitar 2

Guitar 3

Bass Gtr

Kick Drm

11

Lead Vox

Snare

Clsd Hat

Ride Cym

Guitar 1

Guitar 2

Guitar 3

Bass Gtr

Grp Vox

Kick Drm

Ac.Piano

Pretty woman walkin down the street, Pretty

15

Lead Vox

Snare

Ride Cym

Guitar 1

Bass Gtr

Grp Vox

Kick Drm

Ac.Piano

woman the kind I'd like to meet, Pretty woman I don't

19

Lead Vox

Snare

Ride Cym

Guitar 1

Bass Gtr

Kick Drm

Ac.Piano

believe you're noheruth, no oneouldok as good as you,

23

Lead Vox

Snare

Ride Cym

Guitar 1

Guitar 2

Guitar 3

Bass Gtr

Grp Vox

Kick Drm

Ac.Piano

Mercy, Prettywoman, nonpardon

28

Lead Vox

Snare

Ride Cym

Guitar 1

Bass Gtr

Grp Vox

Kick Drm

Ac.Piano

me, pretty woman, I shuldnr help bu see, pretty woman,

31

Lead Vox

Snare

Ride Cym

Guitar 1

Bass Gtr

Grp Vox

Kick Drm

Ac.Piano

And you look lovely as can be, Are lonely

35

Lead Vox

Snare

Ride Cym

Guitar 1

Guitar 2

Guitar 3

Bass Gtr

Kick Drm

Ac. Piano

just likeme,

39

Lead Vox

Snare

Clsd Hat

Ride Cym

Tom Tom

Guitar 1

Guitar 2

Guitar 3

Guitar 4

Bass Gtr

Grp Vox

Kick Drm

Ac. Piano

Pretty woman, stop a while,

43

Lead Vox

Snare

Clsd Hat

Ride Cym

Tom Tom

Guitar 4

Bass Gtr

Grp Vox

Kick Drm

Ac.Piano

Pretty woman, take a whiter, Prettwoman give your smile to me,

48

Lead Vox

Snare

Clsd Hat

Ride Cym

Tom Tom

Guitar 4

Bass Gtr

Grp Vox

Kick Drm

Ac.Piano

Pretty woman, Yeah Yeah Yeah, Pretty woman, look

52

Lead Vox

Snare

Clsd Hat

Ride Cym

Tom Tom

Guitar 4

Bass Gtr

Grp Vox

Kick Drm

Ac.Piano

my way
Prett- woman, say
you'll stay with me,

56

Lead Vox

Snare

Clsd Hat

Ride Cym

Tom Tom

Guitar 1

Bass Gtr

Grp Vox

Kick Drm

Ac.Piano

rcause I need you, I'll treat you right,

60

Lead Vox

Snare

Clsd Hat

Ride Cym

Tom Tom

Guitar 1

Guitar 2

Guitar 3

Bass Gtr

Grp Vox

Kick Drm

Ac.Piano

come with me Baby, be mine tonight,

Detailed description of the musical score: The score is for page 8, measures 60-63. It features a multi-staff arrangement. The Lead Vox part has a melodic line with notes like G4, A4, B4, C5, and D5. The Snare, Closed Hat, and Ride Cymbal parts provide a steady drum pattern. The Tom Tom part has a few notes in measure 62. Guitar 1 plays a complex chordal texture with many notes. Guitars 2 and 3 play simple melodic lines. The Bass Guitar part has a bass line with notes like G2, A2, B2, C3, D3, E3, F3, G3, A3, B3, C4, D4, E4, F4, G4, A4, B4, C5, D5. The Group Vox part has a vocal line. The Kick Drum part has a simple pattern with the lyrics 'come with me Baby, be mine tonight,' written below it. The Acoustic Piano part has a complex chordal texture with many notes.

64

Lead Vox

Snare

Ride Cym

Guitar 1

Guitar 2

Guitar 3

Bass Gtr

Grp Vox

Kick Drm

Ac.Piano

Pretty woman,
donrt walk

68

Lead Vox

Snare

Ride Cym

Guitar 1

Bass Gtr

Grp Vox

Kick Drm

Ac.Piano

on by, pretty woman,
donrt make me cry pretty woman

71

Lead Vox

Snare

Ride Cym

Guitar 1

Bass Gtr

Grp Vox

Kick Drm

Ac.Piano

Donrt walk away Hey, (pause) Okay

76

Lead Vox

Snare

Ride Cym

Guitar 1

Bass Gtr

Kick Drm

Ac.Piano

(pause) thats the way it must be Okay

80

Lead Vox

Snare

Ride Cym

Guitar 1

Bass Gtr

Kick Drm

Ac.Piano

gudsl go on home itrs late, theerll be tomorrow night but

84

Lead Vox

Snare

Clsd Hat

Guitar 1

Guitar 2

Bass Gtr

Kick Drm

Ac.Piano

wait, what do I see,

88

Lead Vox

Snare

Clsd Hat

Guitar 1

Guitar 2

Guitar 3

Bass Gtr

Kick Drm

is shwalking back to me

92

Lead Vox

Snare

Clsd Hat

Ride Cym

Guitar 1

Guitar 2

Guitar 3

Bass Gtr

Kick Drm

Yeah! Shwalking back to me,

96

Lead Vox

Snare

Ride Cym

Guitar 1

Guitar 2

Guitar 3

Bass Gtr

Grp Vox

Kick Drm

Ooohhh, Pretty woman.

Lead Vox Autres - PRETTYWO

♩ = 200,000000 ♩ = 128,000000

4 3

13

17

22

28

33 2

41

45

Snare

Autres - PRETTYWO

♩ = 200,000000 ♩ = 128,000000

4/4 - || **2** || 2/4 4/4 2/4 4/4

9

15

21

26

32

38

43

49

54

V.S.

2

Snare

59

64

70

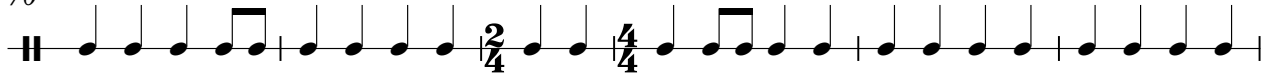

76

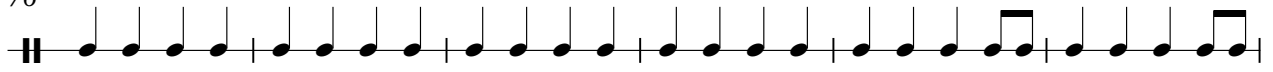

82

88

94

Clsd Hat Autres - PRETTYWO

♩ = 200,000000 ♩ = 128,000000

6

11

32

45

51

57

62

2

Clsd Hat

84

88

92

Ride Cym

Autres - PRETTYWO

♩ = 200,000000 ♩ = 128,000000

13

17

21

25

29

33

37

41

45

V.S.

2

Ride Cym

49

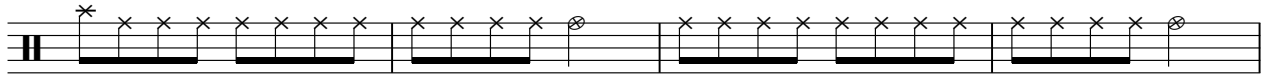

53

57

61

65

69

73

77

81

88

96

Tom Tom Autres - PRETTYWO

♩ = 200,000000 ♩ = 128,000000

4 9

19

13 9

44

3

51

6

62

10 14

87

10

Autres - PRETTYWO

Guitar 1

♩ = 200,000000 ♩ = 128,000000

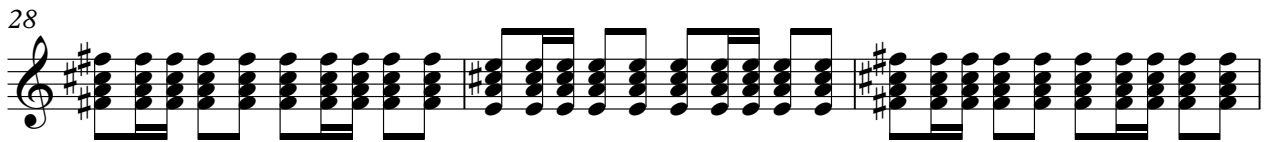
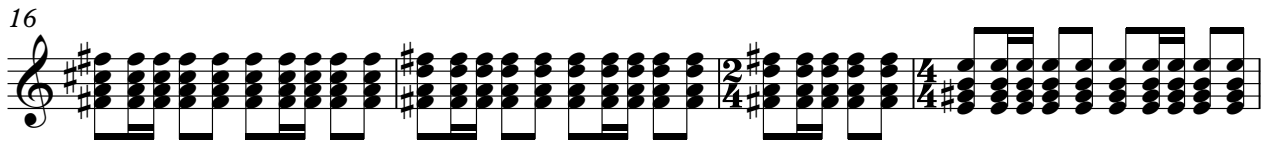
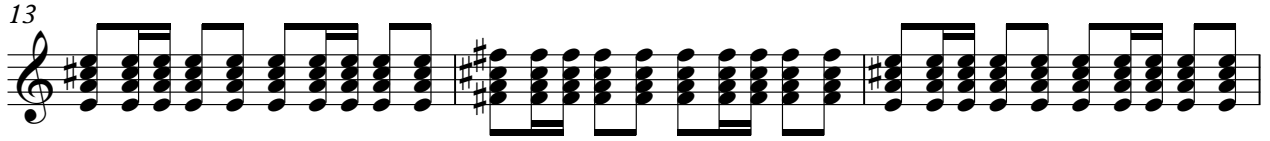

56

59

62

66

69

73

76

79

82

88

92

96

Guitar 3 Autres - PRETTYWO

♩ = 200,000000 ♩ = 128,000000

Guitar 4

Autres - PRETTYWO

♩ = 200,000000 ♩ = 128,000000

Bass Gtr Autres - PRETTYWO

♩ = 200,000000 ♩ = 128,000000
4

10

14

19

24

28

33

38

42

47

V.S.

52

57

62

66

71

77

83

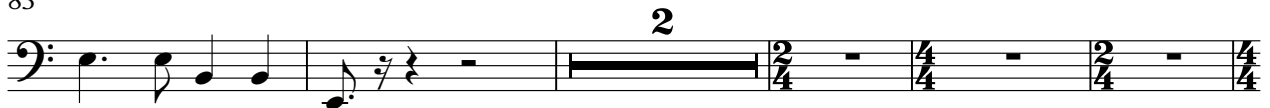

90

94

97

2

Grp Vox

70

14

88

7

Kick Drm

Autres - PRETTYWO

♩ = 200,000000 ♩ = 128,000000

2

6

9

12

17

23

30

37

40

44

Pretty woman walkin down the street, Pretty woman the best like me, Pretty
 woman I don't believe in your path, no one look as good as you,
 Mercy, Pretty man, woman on me, Pretty man, couldn't
 help but see, Pretty woman, you look lovely as cake, Anybody just like me,
 Pretty woman, stop while, Pretty woman, take
 while, Pretty woman give a smile to me, Pretty

Kick Drm

49

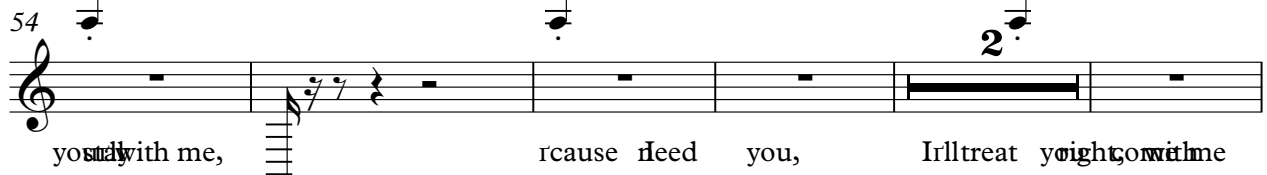
54

61

65

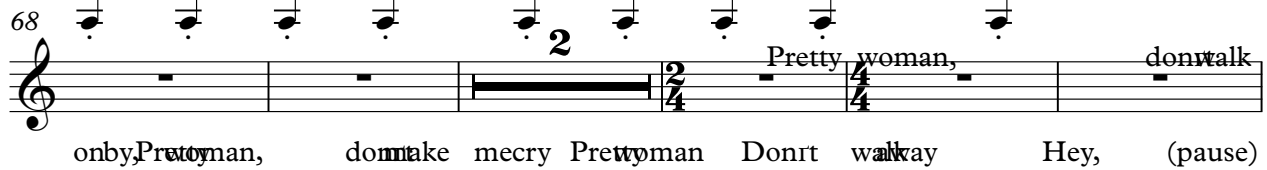
68

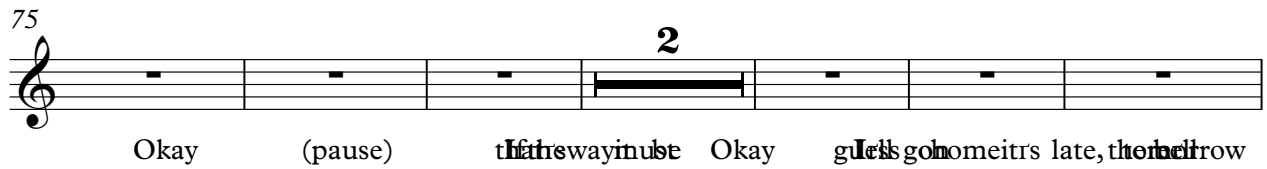
75

83

86

89

92

95

me, Ooohhh,

97

Pretty woman.

Ac.Piano

Autres - PRETTYWO

♩ = 200,000000 ♩ = 128,000000

41

45

49

53

57

61

68

71

75

78

81 *As. Piano* 3

84
