

Autres - Rouge et noir

♩ = 120,000000

Descant Recorder

Percussion

Electric Guitar

Synth Bass

Lead 1 (Square)

Lead 4 (Chiff)

FX 5 (Brightness)

♩ = 120,000000

Violoncello

5

D. Rec.

Lead 1

Lead 4

Vc.

7

D. Rec.

Perc.

S. Bass

Lead 1

Lead 4

FX 5

Vc.

10

D. Rec.

mélodie

Perc.

S. Bass

Lead 1

FX 5

Vc.

13

mélodie

Perc.

S. Bass

Lead 1

Vc.

16

mélodie

Perc.

S. Bass

Lead 1

Vc.

19

mélodie

Perc.

S. Bass

Lead 1

Vc.

22

mélodie

Perc.

S. Bass

Lead 1

Vc.

24

mélodie

Perc.

S. Bass

Lead 1

Vc.

26

mélodie

Perc.

E. Gtr.

S. Bass

Lead 1

Vc.

28

Perc.

E. Gtr.

Vc.

29

mélodie

Perc.

E. Gtr.

S. Bass

Lead 1

Vc.

31

mélodie

Perc.

E. Gtr.

S. Bass

Lead 1

Vc.

32

mélodie

Perc.

E. Gtr.

S. Bass

Lead 1

Vc.

34

mélodie

Perc.

E. Gtr.

S. Bass

Lead 1

Vc.

36

mélodie

Perc.

E. Gtr.

S. Bass

Lead 1

Vc.

38

mélodie

Perc.

E. Gtr.

S. Bass

Lead 1

Vc.

40

mélodie

Perc.

E. Gtr.

S. Bass

Lead 1

Vc.

42

mélodie

Perc.

E. Gtr.

S. Bass

Lead 1

Vc.

44

mélodie

Perc.

E. Gtr.

S. Bass

Lead 1

Lead 4

Vc.

46

mélodie

Perc.

E. Gtr.

S. Bass

Lead 4

FX 5

Vc.

48

mélodie

Perc.

E. Gtr.

S. Bass

Lead 4

FX 5

Vc.

50

mélodie

Perc.

E. Gtr.

S. Bass

Lead 4

FX 5

Vc.

52

mélodie

Perc.

E. Gtr.

S. Bass

Lead 4

FX 5

Vc.

54

mélodie

Perc.

E. Gtr.

S. Bass

Lead 4

FX 5

Vc.

56

mélodie

Perc.

E. Gtr.

S. Bass

Lead 4

FX 5

Vc.

58

mélodie

Perc.

E. Gtr.

S. Bass

Lead 4

FX 5

Vc.

60

mélodie

Perc.

E. Gtr.

S. Bass

Lead 4

FX 5

Vc.

62

D. Rec.
E. Gtr.
Lead 1
Lead 4
Vc.

64

D. Rec.
Perc.
E. Gtr.
Lead 1
Lead 4
Vc.

66

mélodie

Perc.

E. Gtr.

S. Bass

Lead 1

Vc.

68

mélodie

Perc.

E. Gtr.

S. Bass

Lead 1

Vc.

69

mélodie

Perc.

E. Gtr.

S. Bass

Lead 1

Vc.

71

mélodie

Perc.

E. Gtr.

S. Bass

Lead 1

Vc.

72

mélodie

Perc.

E. Gtr.

S. Bass

Lead 1

Vc.

74

mélodie

Perc.

E. Gtr.

S. Bass

Lead 1

Vc.

76

mélodie

Perc.

E. Gtr.

S. Bass

Lead 1

Vc.

78

mélodie

Perc.

E. Gtr.

S. Bass

Lead 1

Vc.

79

mélodie

Perc.

E. Gtr.

S. Bass

Lead 1

Vc.

81

mélodie

Perc.

E. Gtr.

S. Bass

Lead 1

Lead 4

Vc.

83

mélodie

Perc.

E. Gtr.

S. Bass

Lead 4

FX 5

Vc.

85

mélodie

Perc.

E. Gtr.

S. Bass

Lead 4

FX 5

Vc.

87

mélodie

Perc.

E. Gtr.

S. Bass

Lead 4

FX 5

Vc.

89

mélodie

Perc.

E. Gtr.

S. Bass

Lead 4

FX 5

Vc.

91

mélodie

Perc.

E. Gtr.

S. Bass

Lead 4

FX 5

Vc.

93

mélodie

Perc.

E. Gtr.

S. Bass

Lead 4

FX 5

Vc.

95

mélodie

Perc.

E. Gtr.

S. Bass

Lead 4

FX 5

Vc.

97

mélodie

Perc.

E. Gtr.

S. Bass

Lead 4

FX 5

Vc.

99

D. Rec.

Perc.

E. Gtr.

S. Bass

Lead 1

FX 5

Vc.

101

D. Rec.

Perc.

E. Gtr.

S. Bass

Lead 1

FX 5

Vc.

103

D. Rec.
Perc.
E. Gtr.
S. Bass
Lead 1
FX 5
Vc.

105

D. Rec.
mélodie
Perc.
E. Gtr.
S. Bass
Lead 1
FX 5
Vc.

107

mélodie

Perc.

E. Gtr.

S. Bass

Lead 4

FX 5

Vc.

109

mélodie

Perc.

E. Gtr.

S. Bass

Lead 4

FX 5

Vc.

111

mélodie

Perc.

E. Gtr.

S. Bass

Lead 4

FX 5

Vc.

113

mélodie

Perc.

E. Gtr.

S. Bass

Lead 4

FX 5

Vc.

115

D. Rec.

mélodie

Perc.

E. Gtr.

S. Bass

Lead 1

FX 5

Vc.

117

D. Rec.

mélodie

Perc.

E. Gtr.

S. Bass

Lead 1

FX 5

Vc.

119

D. Rec.
mélodie

Perc.

E. Gtr.
S. Bass

Lead 1
FX 5
Vc.

121

D. Rec.
mélodie

Perc.

E. Gtr.
S. Bass

Lead 1
FX 5
Vc.

123

D. Rec.
mélodie

Perc.

E. Gtr.
S. Bass

Lead 1
FX 5
Vc.

125

D. Rec.
mélodie

Perc.

E. Gtr.
S. Bass

Lead 1
FX 5
Vc.

127

D. Rec.

mélodie

Perc.

E. Gtr.

S. Bass

Lead 1

Lead 4

FX 5

Vc.

129

D. Rec.

mélodie

Perc.

E. Gtr.

S. Bass

Lead 1

Lead 4

FX 5

Vc.

131

D. Rec.

mélodie

Perc.

E. Gtr.

S. Bass

Lead 1

Lead 4

FX 5

Vc.

133

D. Rec.

mélodie

Perc.

E. Gtr.

S. Bass

Lead 1

Lead 4

FX 5

Vc.

Descant Recorder

Autres - Rouge et noir

$\text{♩} = 120,000000$

3

7

10 **50**

62

65 **33**

100

103

105 **8**

115

118

121

124

127

130

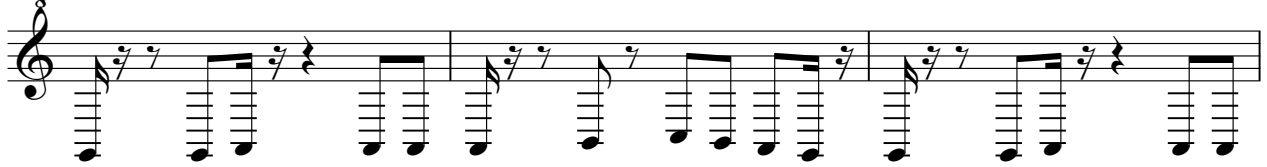

133

Autres - Rouge et noir

mélodie

♩ = 120,000000

11

15

20

23

26

31

35

39

43

47

V.S.

92

96

106

110

114

119

124

129

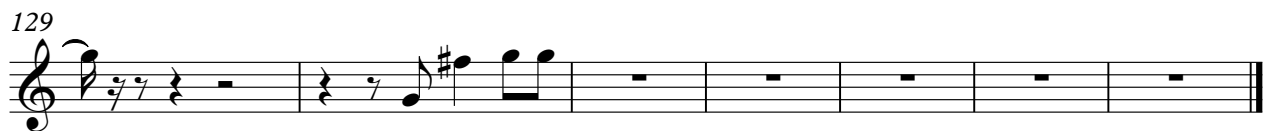

Autres - Rouge et noir

Percussion

♩ = 120,000000
6

10

14

18

22

26

30

34

38

42

V.S.

Percussion

46

50

54

58

62

3

68

72

76

80

84

Percussion

88

91

95

99

103

107

111

115

119

123

V.S.

4

Percussion

127

131

133

♩ = 120,000000

26

28

29

30

31

32

33

34

35

36

V.S.

38

40

41

42

43

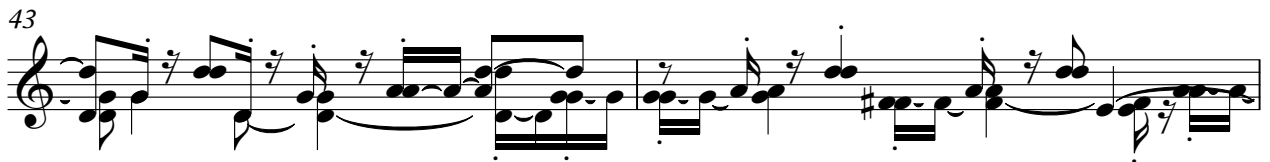

45

46

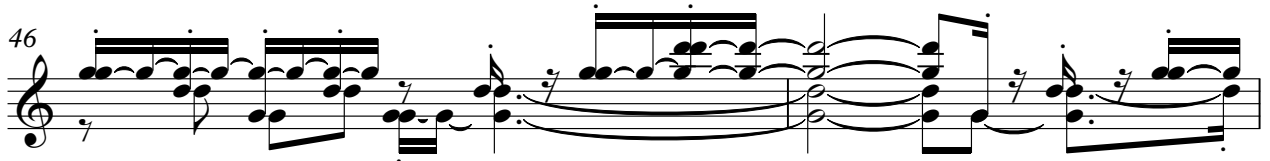

48

50

52

Electric Guitar

54

56

58

60

62

64

66

68

69

70

V.S.

71

72

73

75

77

78

79

80

82

83

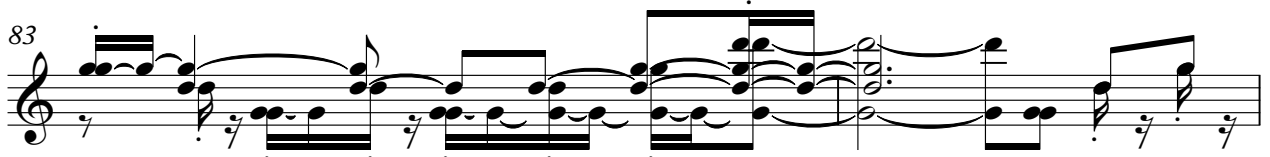

85

87

89

91

93

95

97

99

101

103

V.S.

105

107

109

111

113

115

117

119

121

123

125

127

129

131

133

134

Autres - Rouge et noir

Synth Bass

♩ = 120,000000
7

12

17

22

28

34

39

42

2

Synth Bass

46

49

52

55

58

61

69

74

79

84

Synth Bass

87

90

93

96

100

105

109

112

116

121

3

V.S.

4

126

Synth Bass

131

Autres - Rouge et noir

Lead 1 (Square)

♩ = 120,000000

3

6

8

10

12

14

16

18

20

22

V.S.

Lead 1 (Square)

Lead 1 (Square)

Lead 1 (Square)

127

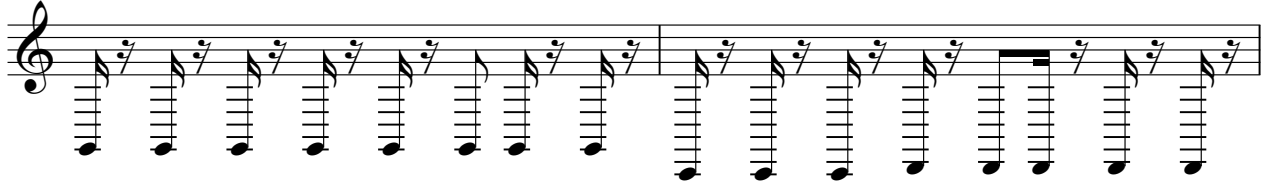

129

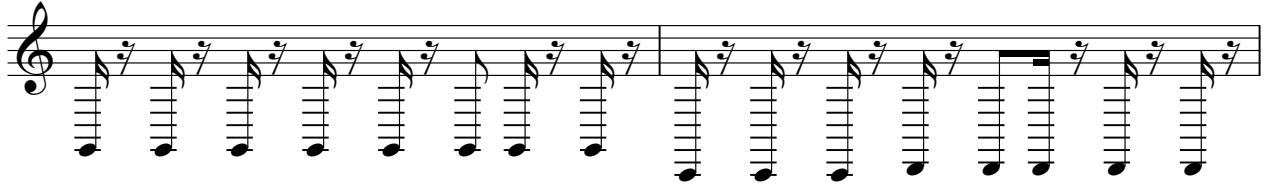

131

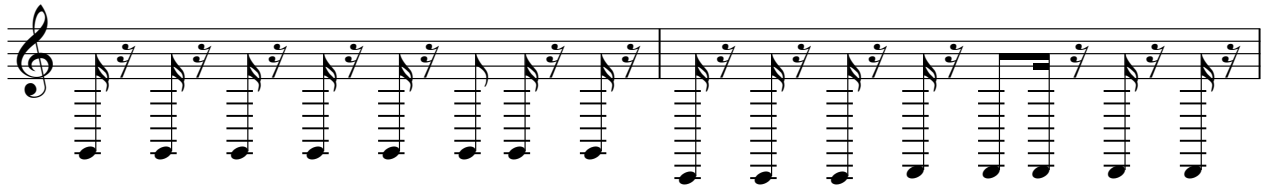

133

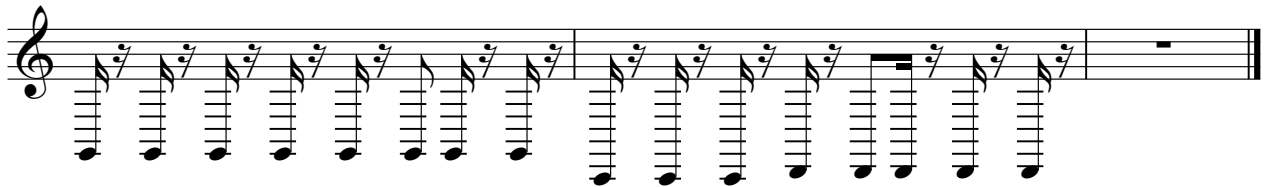

Autres - Rouge et noir

Lead 4 (Chiff)

♩ = 120,000000

3

6

8

37

47

50

54

57

60

63

65

16

Lead 4 (Chiff)

FX 5 (Brightness)

Autres - Rouge et noir

♩ = 120,000000

7

12 34

48

52

56

60 21

83

87

90

94

98

103

108

112

117

122

127

131

Autres - Rouge et noir

Violoncello

♩ = 120,000000
3

8

14

19

24

30

35

40

45

50

V.S.

Violoncello

54

58

62

67

72

77

82

87

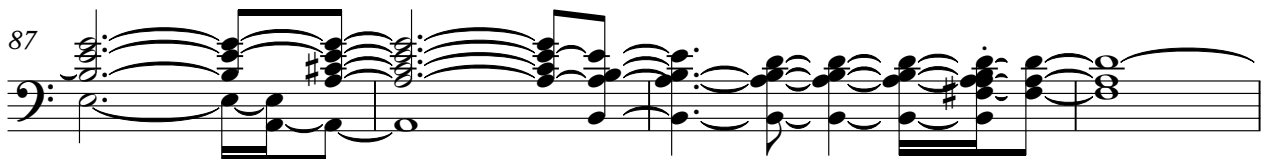

91

96

Violoncello

100

106

111

115

122

128

132
