

Autres - Some guys have all the luck

♩ = 117,000114

Melody

SAX

BD

SD

HH

mar

GT2

GT

Bass

Bell

Choir1

Brass

String2

♩ = 117,000114

PC

4

BD

SD

HH

mar

GT2

GT

Bass

Brass

PC

6

BD

SD

HH

mar

GT2

GT

Bass

Brass

PC

8

BD

SD

HH

mar

GT2

GT

Bass

Brass

PC

10

Melody

BD

SD

HH

GT2

GT

Bass

Bell

Brass

PC

12

Melody

BD

SD

HH

GT2

GT

Bass

Bell

PC

14

Melody

BD

SD

HH

GT2

GT

Bass

Bell

PC

16

Melody

BD

SD

HH

GT2

GT

Bass

Bell

PC

18

Melody

BD

SD

HH

mar

GT2

GT

Bass

Brass

PC

Detailed description of the musical score: The score is for a 10-piece band. It consists of ten staves. The first staff is labeled 'Melody' and uses a treble clef. The second staff is 'BD' (Bass Drum) with a drum clef. The third is 'SD' (Snare Drum) with a drum clef. The fourth is 'HH' (Hi-Hat) with a drum clef. The fifth is 'mar' (Maracas) with a treble clef. The sixth is 'GT2' (Guitar 2) with a treble clef. The seventh is 'GT' (Guitar 1) with a treble clef. The eighth is 'Bass' with a bass clef. The ninth is 'Brass' with a treble clef. The tenth is 'PC' (Percussion) with a single line. The score is divided into two measures. Measure 1 starts at measure 18. Measure 2 starts at measure 19. The Melody line has a quarter rest in measure 18, followed by an eighth note G4, a quarter note A4, a quarter note B4, a quarter note C5, a quarter note B4, and a quarter note A4 in measure 19. The BD line has a steady eighth-note pattern. The SD line has a quarter note on the second and fourth beats of each measure. The HH line has a consistent 'x' pattern. The mar line has a quarter rest in measure 18 and a rhythmic pattern in measure 19. The GT2 line has a complex rhythmic pattern with many sixteenth notes. The GT line has a whole note chord in measure 18 and a whole rest in measure 19. The Bass line has a steady eighth-note pattern. The Brass line has a whole rest in measure 18 and a sustained chord in measure 19. The PC line has a quarter note on the second and fourth beats of each measure.

20

Melody

BD

SD

HH

mar

GT2

Bass

Brass

PC

22

Melody

BD

SD

HH

mar

GT2

Bass

Brass

PC

24

Melody

BD

SD

HH

mar

GT2

Bass

Brass

PC

26

Melody

BD

SD

HH

mar

GT2

Bass

Brass

PC

Detailed description of the musical score: The score is for measures 26 and 27. The Melody part (treble clef) starts with a whole rest in measure 26, followed by a quarter note G4 with a sharp sign, a quarter note A4, a quarter note B4, a quarter rest, and a quarter note G4 in measure 27. The BD part (Bass Drum) plays a steady eighth-note pattern: G2, A2, B2, C3, D3, E3, F3, G3 in measure 26, and G3, A3, B3, C4, D4, E4, F4, G4 in measure 27. The SD part (Snare Drum) plays a pattern of quarter notes: G2, A2, B2, C3 in measure 26, and G3, A3, B3, C4 in measure 27. The HH part (Hi-Hat) plays a pattern of eighth notes with 'x' marks above them: G2, A2, B2, C3, D3, E3, F3, G3 in measure 26, and G3, A3, B3, C4, D4, E4, F4, G4 in measure 27. The mar part (Maracas) plays a pattern of eighth notes with accents: G2, A2, B2, C3, D3, E3, F3, G3 in measure 26, and G3, A3, B3, C4, D4, E4, F4, G4 in measure 27. The GT2 part (Guitar 2) plays a pattern of eighth notes with accents: G2, A2, B2, C3, D3, E3, F3, G3 in measure 26, and G3, A3, B3, C4, D4, E4, F4, G4 in measure 27. The Bass part (bass clef) plays a pattern of eighth notes: G2, A2, B2, C3, D3, E3, F3, G3 in measure 26, and G3, A3, B3, C4, D4, E4, F4, G4 in measure 27. The Brass part (treble clef) plays a chord of G2, B2, D3 in measure 26, and a sustained chord of G3, B3, D4 in measure 27. The PC part (Percussion) plays a pattern of quarter notes: G2, A2, B2, C3 in measure 26, and G3, A3, B3, C4 in measure 27.

28

Melody

BD

SD

HH

mar

GT2

Bass

Brass

PC

Detailed description of the musical score: The score is for a band and begins at measure 28. The Melody part is in treble clef with a key signature of one sharp (F#). The BD (Bass Drum) part is in a 2/4 time signature, playing a steady eighth-note pattern. The SD (Snare Drum) part plays a simple backbeat pattern on the second and fourth beats. The HH (Hi-Hat) part plays a consistent eighth-note pattern. The mar (Maracas) part has a rhythmic pattern of eighth notes with a sharp sign. The GT2 (Guitar 2) part features a complex rhythmic pattern with many sixteenth notes and a sharp sign. The Bass part is in bass clef, playing a steady eighth-note pattern. The Brass part is in treble clef and plays a series of chords, with the final measure containing a long, sustained note. The PC (Percussion) part is in bass clef and plays a simple eighth-note pattern.

30

Melody

BD

SD

HH

mar

GT2

Bass

Brass

PC

32

Melody

BD

SD

HH

mar

GT2

Bass

Brass

PC

34

Melody

BD

SD

HH

GT2

GT

Bass

Bell

Choir1

Brass

String2

PC

36

Melody

BD

SD

HH

GT2

GT

Bass

Bell

Choir1

String2

PC

38

Melody

BD

SD

HH

GT2

GT

Bass

Bell

Choir1

String2

PC

40

Melody

BD

SD

HH

GT2

GT

Bass

Bell

Choir1

String2

PC

42

Melody

BD

SD

HH

GT2

GT

Bass

Choir1

String2

PC

44

Melody

BD

SD

HH

GT2

Bass

Choir1

String2

PC

Detailed description of the musical score for measures 44-45:

46

Melody

BD

SD

HH

mar

GT2

GT

Bass

Brass

PC

Detailed description of the musical score: The score is for measures 46 and 47. The Melody part (treble clef) has a whole rest in measure 46 and a quarter note G#4 in measure 47. The BD part (drum clef) plays a steady eighth-note pattern. The SD part (drum clef) has a snare drum roll in measure 46 and a snare drum in measure 47. The HH part (drum clef) plays a consistent hi-hat pattern. The mar part (treble clef) has a whole rest in measure 46 and a rhythmic pattern of eighth notes in measure 47. The GT2 part (treble clef) has a melodic line in measure 46 and a rhythmic pattern in measure 47. The GT part (treble clef) has a whole rest in measure 46 and a chord in measure 47. The Bass part (bass clef) has a steady eighth-note pattern. The Brass part (treble clef) has a whole rest in measure 46 and a sustained chord in measure 47. The PC part (drum clef) has a whole rest in measure 46 and a quarter note in measure 47.

48

Melody

BD

SD

HH

mar

GT2

GT

Bass

Brass

PC

50

Melody

BD

SD

HH

mar

GT2

GT

Bass

Brass

PC

52

Melody

BD

SD

HH

mar

GT2

GT

Bass

Brass

PC

54

Melody

BD

SD

HH

mar

GT2

GT

Bass

Brass

PC

56

Melody

BD

SD

HH

mar

GT2

GT

Bass

Brass

PC

Detailed description of the musical score: The score is for measures 56 and 57. The Melody part (treble clef) starts with a quarter note G4 with a sharp, followed by quarter notes A4, B4, and C5. In measure 57, it continues with quarter notes D5, E5, and F5, ending with a quarter rest. The BD (Bass Drum) part (percussion clef) has a steady eighth-note pattern. The SD (Snare Drum) part has a pattern of quarter notes on the 2nd and 4th beats. The HH (Hi-Hat) part has a consistent 'x' pattern on every eighth note. The mar (Maracas) part (treble clef) has a rhythmic pattern of eighth notes with a sharp on the 3rd and 5th notes. The GT2 (Guitar 2) part (treble clef) has a rhythmic pattern of eighth notes with a sharp on the 3rd and 5th notes. The GT (Guitar) part (treble clef) has a pattern of chords, including a sharp on the 3rd note in measure 57. The Bass part (bass clef) has a rhythmic pattern of eighth notes. The Brass part (treble clef) has a pattern of chords, including a sharp on the 3rd note in measure 57. The PC (Percussion) part (bass clef) has a pattern of quarter notes.

58

Melody

BD

SD

HH

mar

GT2

GT

Bass

Bell

Brass

PC

60

Melody

BD

SD

HH

mar

GT2

GT

Bass

Brass

PC

62

Melody

BD

SD

HH

GT2

GT

Bass

Bell

Choir1

Brass

String2

PC

64

Melody

BD

SD

HH

GT2

GT

Bass

Bell

Choir1

String2

PC

Detailed description of the musical score: The score is for measures 64 and 65. The Melody part (treble clef) features a sequence of notes: G4, A4, B4, C#5, D5, E5, F#5, G5, A5, B5, C6, D6, E6, F#6, G6, A6, B6, C7. The BD (Bass Drum) part has a steady eighth-note pattern. The SD (Snare Drum) part has a pattern of quarter notes. The HH (Hi-Hat) part has a consistent 'x' pattern. The GT2 (Guitar 2) part has a rhythmic eighth-note pattern. The GT (Guitar) part has a sequence of notes: G4, A4, B4, C#5, D5, E5, F#5, G5, A5, B5, C6, D6, E6, F#6, G6, A6, B6, C7. The Bass part has a rhythmic eighth-note pattern. The Bell part has a sequence of notes: G4, A4, B4, C#5, D5, E5, F#5, G5, A5, B5, C6, D6, E6, F#6, G6, A6, B6, C7. The Choir1 part has a sequence of notes: G4, A4, B4, C#5, D5, E5, F#5, G5, A5, B5, C6, D6, E6, F#6, G6, A6, B6, C7. The String2 part has a sequence of notes: G4, A4, B4, C#5, D5, E5, F#5, G5, A5, B5, C6, D6, E6, F#6, G6, A6, B6, C7. The PC (Percussion) part has a sequence of notes: G4, A4, B4, C#5, D5, E5, F#5, G5, A5, B5, C6, D6, E6, F#6, G6, A6, B6, C7.

66

Melody

BD

SD

HH

GT2

GT

Bass

Bell

Choir1

String2

PC

68

Melody

BD

SD

HH

GT2

GT

Bass

Bell

Choir1

String2

PC

70

Melody

BD

SD

HH

GT2

GT

Bass

Choir1

String2

PC

72

Melody

BD

SD

HH

GT2

Bass

Choir1

String2

PC

74

Melody

BD

SD

HH

GT2

Bass

Choir1

String2

PC

76

Melody

BD

SD

HH

GT2

Bass

Choir1

String2

PC

78 6

SAX

BD

SD

HH

GT2

GT

Bass

Brass

PC

80

SAX

BD

SD

HH

GT2

GT

Bass

Brass

PC

Detailed description of the musical score: The score is for a jazz ensemble. It begins at measure 80. The Saxophone (SAX) part starts with a melodic line in the treble clef, featuring eighth and quarter notes, with a key signature change to one sharp (F#) indicated by a sharp sign on the F line. The Bass Drum (BD) part provides a steady rhythmic accompaniment with eighth notes. The Snare Drum (SD) part has a simple pattern of quarter notes. The Hi-Hat (HH) part consists of a series of 'x' marks indicating hits, with some groups of four hits beamed together. The Guitar 2 (GT2) part plays a rhythmic pattern of eighth notes with chords, including a key signature change to one sharp. The Guitar 1 (GT) part has a sustained chord in the treble clef. The Bass part has a melodic line in the bass clef, featuring eighth and quarter notes. The Brass part has a sustained chord in the treble clef. The Piano/Conductor (PC) part has a simple rhythmic pattern of quarter notes.

82

84

86

88

SAX

BD

SD

HH

GT2

GT

Bass

Brass

PC

90

92

94

Melody

SAX

BD

SD

HH

mar

GT2

GT

Bass

Brass

PC

96

Melody

BD

SD

HH

mar

GT2

Bass

Brass

PC

98

Melody

BD

SD

HH

mar

GT2

Bass

Brass

PC

100

Melody

BD

SD

HH

mar

GT2

Bass

Brass

PC

102

Melody

BD

SD

HH

mar

GT2

Bass

Brass

PC

104

Melody

BD

SD

HH

mar

GT2

GT

Bass

Brass

PC

Detailed description of the musical score: The score is for measures 104 and 105. The Melody part (treble clef) starts with a quarter note G4 with a sharp sign, followed by quarter notes A4, B4, C5, B4, A4, G4, and a quarter rest. The second measure continues with quarter notes G4, F4, E4, D4, and a quarter rest. The BD part (drum notation) has a steady eighth-note pattern. The SD part has a pattern of quarter notes and rests. The HH part has a consistent 'x' pattern. The mar part has a rhythmic pattern of eighth notes with accents. The GT2 part has a complex rhythmic pattern with many eighth notes and rests. The GT part has a few chords and rests. The Bass part (bass clef) has a steady eighth-note pattern. The Brass part has a series of chords and a long sustained note in the second measure. The PC part has a simple pattern of quarter notes and rests.

106

Melody

BD

SD

HH

mar

GT2

GT

Bass

Bell

Brass

PC

Detailed description of the musical score: The score is for a band performance, page 53, starting at measure 106. It features ten staves. The Melody staff (treble clef) begins with a whole rest, followed by a quarter rest, a quarter note G4, and a quarter note A4. The BD (Bass Drum) staff shows a steady eighth-note pattern. The SD (Snare Drum) staff has a pattern of quarter notes and rests. The HH (Hi-Hat) staff shows a consistent eighth-note pattern with 'x' marks. The mar (Maracas) staff has a rhythmic pattern of eighth notes and rests. The GT2 (Guitar 2) staff has a complex eighth-note pattern. The GT (Guitar) staff has a few notes, including a chord marked with an '8'. The Bass staff has a steady eighth-note pattern. The Bell staff has a few notes, including a chord marked with a '#'. The Brass staff has a few notes, including a chord marked with an '8'. The PC (Percussion) staff has a few notes, including a chord marked with an '8'.

108

Melody

BD

SD

HH

mar

GT2

GT

Bass

Brass

PC

110

Melody

BD

SD

HH

GT2

GT

Bass

Bell

Choir1

Brass

String2

PC

112

Melody

BD

SD

HH

GT2

GT

Bass

Bell

Choir1

String2

PC

Detailed description of the musical score: The score is for page 56, measures 112 and 113. It features ten staves. The Melody staff (treble clef) starts with a quarter rest, followed by quarter notes G4, A4, B4, and C5, then a quarter rest. The BD (Bongos) staff has a steady eighth-note pattern. The SD (Snare Drum) staff has a pattern of quarter notes on the first and third beats. The HH (Hi-Hats) staff has a consistent 'x' pattern. The GT2 (Guitar 2) staff has a rhythmic eighth-note pattern. The GT (Guitar) staff has a melodic line with a long note on the second beat. The Bass staff has a rhythmic eighth-note pattern. The Bell staff has a melodic line with a long note on the second beat. The Choir1 staff has a melodic line with a long note on the second beat. The String2 staff has a melodic line with a long note on the second beat. The PC (Percussion) staff has a pattern of quarter notes.

114

Melody

BD

SD

HH

GT2

GT

Bass

Bell

Choir1

String2

PC

116

Melody

BD

SD

HH

GT2

GT

Bass

Bell

Choir1

String2

PC

118

Melody

BD

SD

HH

GT2

GT

Bass

Bell

Choir1

String2

PC

Detailed description of the musical score: This page contains a musical score for measures 118 and 119. The score is written for multiple instruments and voices. The Melody staff (treble clef) starts with a quarter rest in measure 118, followed by a quarter note G4, a quarter note A4, a quarter note B4, and a quarter note C#5 in measure 119. The BD (Bass Drum) staff shows a steady eighth-note pattern. The SD (Snare Drum) staff has a dotted quarter note in measure 118 and a quarter note in measure 119. The HH (Hi-Hat) staff shows an 'x' pattern for the first two measures, with an asterisk in the first measure of the second measure. The GT2 (Guitar 2) staff has a whole rest in measure 118 and a rhythmic figure of eighth notes in measure 119. The GT (Guitar) staff follows the Melody line. The Bass staff has a rhythmic eighth-note pattern. The Bell staff has a melodic line with a key signature change to one sharp in measure 119. The Choir1 staff has a melodic line with a key signature change to one sharp in measure 119. The String2 staff has a melodic line with a key signature change to one sharp in measure 119. The PC (Percussion) staff has a simple melodic line.

120

Melody

BD

SD

HH

GT2

GT

Bass

Bell

Choir1

String2

PC

122

Melody

BD

SD

HH

GT2

GT

Bass

Bell

Choir1

String2

PC

124

Melody

BD

SD

HH

GT2

GT

Bass

Bell

Choir1

String2

PC

126

Melody

BD

SD

HH

GT2

GT

Bass

Choir1

String2

PC

128

Melody

BD

SD

HH

GT2

Bass

Choir1

String2

PC

130

Melody

BD

SD

HH

GT2

Bass

Choir1

String2

PC

132

Melody

BD

SD

HH

GT2

Bass

Choir1

String2

PC

134

Melody

BD

SD

HH

GT2

Bass

Choir1

String2

PC

136

Melody

BD

SD

HH

GT2

Bass

Choir1

String2

PC

138

Melody

BD

SD

HH

GT2

Bass

Choir1

String2

PC

Detailed description of the musical score: The score is for page 69, starting at measure 138. It features nine staves. The Melody staff is in treble clef and contains whole rests. The BD (Bass Drum) staff is in a drum clef and plays a steady eighth-note pattern. The SD (Snare Drum) staff is in a drum clef and plays a pattern of eighth notes and quarter notes. The HH (Hi-Hat) staff is in a drum clef and plays a consistent eighth-note pattern marked with 'x'. The GT2 (Guitar 2) staff is in treble clef and features a complex melodic line with many beamed notes and slurs. The Bass staff is in bass clef and plays a steady eighth-note line. The Choir1 staff is in treble clef and has a vocal line with some accidentals. The String2 staff is in treble clef and plays a melodic line with some accidentals. The PC (Percussion) staff is in a drum clef and plays a simple pattern of quarter notes.

140

BD

SD

HH

GT2

Bass

Choir1

String2

PC

141

Autres - Some guys have all the luck

Melody

♩ = 117,000114

9

13

18

23

28

33

38

43

47

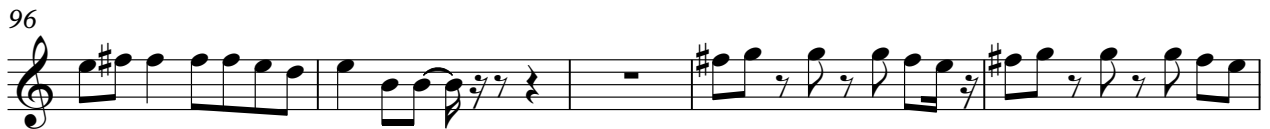
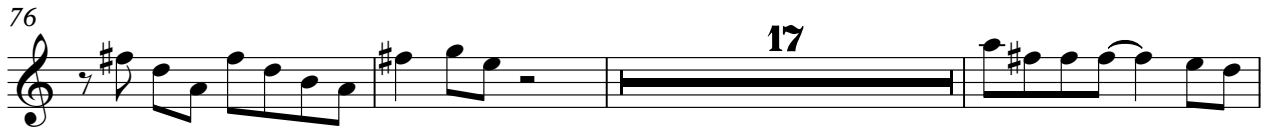

114

119

124

129

134

136

5

SAX

Autres - Some guys have all the luck

♩ = 117,000114

77

6

80

3

85

3

88

92

3

94

48

BD

Autres - Some guys have all the luck

♩ = 117,000114
2

6

10

14

18

22

26

30

34

38

V.S.

2

BD

42

46

50

54

58

62

66

70

74

78

82

87

91

95

99

103

107

111

115

119

V.S.

123

127

131

135

139

SD

Autres - Some guys have all the luck

♩ = 117,000114

7

13

19

25

31

37

43

49

55

V.S.

61

67

73

79

85

90

96

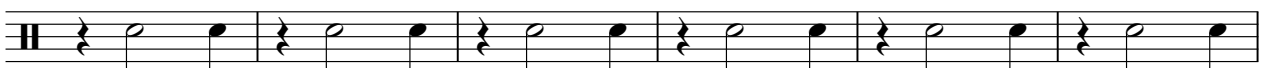

102

108

114

120

126

132

137

Autres - Some guys have all the luck

HH

♩ = 117,000114

2

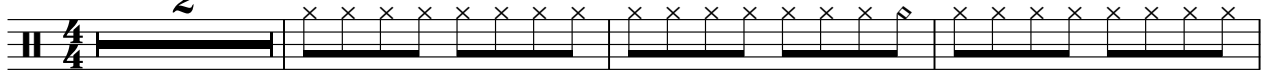

6

10

14

18

22

26

30

34

38

V.S.

2

HH

42

46

50

54

58

62

66

70

74

78

82

86

90

94

98

102

106

110

114

118

V.S.

122

126

130

134

138

141

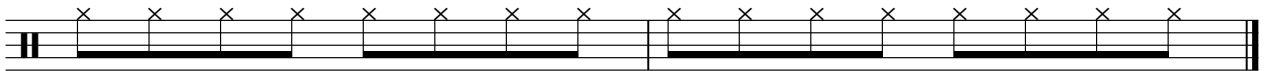

Autres - Some guys have all the luck

mar

♩ = 117,000114

2

5

8

9

19

22

25

28

31

33

13

47

50

53

56

59

62

97

100

103

106

108

33

♩ = 117,000114

2

6

9

12

14

16

19

22

25

28

31

35

37

39

42

45

48

51

54

57

V.S.

89

92

95

98

101

104

107

111

113

115

118

121

123

126

130

133

136

139

♩ = 117,000114

2

8

13

19 15

38 4

47

53

58

62

67 7

78

86

94

10

108

112

117

122

125

16

Autres - Some guys have all the luck

Bass

♩ = 117,000114

2

6

10

14

18

21

25

28

31

34

V.S.

37

41

44

48

51

54

57

61

64

67

71

74

78

82

86

90

94

98

102

105

V.S.

Bell

Autres - Some guys have all the luck

♩ = 117,000114

9

9

13

18

16

16

37

40

16

16

Bell

58

65

70

110

114

119

Bell

123

17

17

Autres - Some guys have all the luck

Choir1

♩ = 117,000114

33

38

43

16

63

68

73

76

32

Autres - Some guys have all the luck

Brass

♩ = 117,000114

2

9

8

23

32

12

50

57

15

78

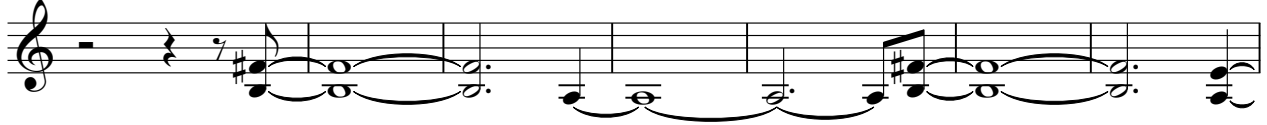

85

93

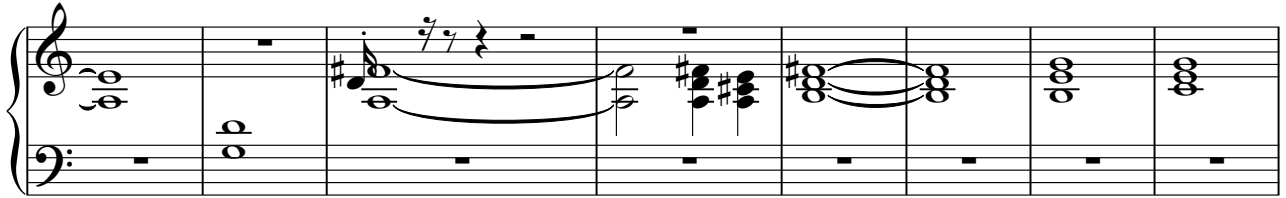

101

107

32

String2

Autres - Some guys have all the luck

♩ = 117,000114

33

38

42

46 **16**

66

70

74

77 **32**

110

115

120

125

129

134

138

♩ = 117,000114

2

4/4

8

14

20

26

32

38

44

50

56

62

68

74

80

86

92

98

104

110

116

122

128

134

139

