

Autres - Stupid Girl

♩ = 120,000000

Drums

Shakers

Environmental Sounds (Woodblock)

Piano

Guitar 1

Guitar 1 Track Overdub

Bass

Voice

Strings

♩ = 120,000000

4

Drums

Shakers

Guitar 1

Guitar 1 Track Overdub

Bass

Strings

6

Drums

Shakers

Guitar 1

Guitar 1 Track Overdub

Bass

Strings

8 3

Drums

Shakers

Guitar 1

Guitar 1 Track Overdub

Bass

Strings

10

Drums

Shakers

Guitar 1

Guitar 1 Track Overdub

Bass

Strings

12

Drums

Shakers

Guitar 1

Guitar 1 Track Overdub

Bass

Voice

Strings

16 5

Drums
Shakers
Bass
Voice

18

Drums
Shakers
Bass
Voice

20

Drums
Shakers
Bass
Voice

22

Drums

Shakers

Bass

Voice

Strings

24

Drums

Shakers

Bass

Strings

25

Drums

Environmental Sounds (Woodblock)

Voice

Strings

26 7

Drums

Environmental Sounds (Woodblock)

Voice

Strings

27

Drums

Environmental Sounds (Woodblock)

Voice

Strings

28

Drums

Environmental Sounds (Woodblock)

Voice

Strings

29

Drums

Environmental Sounds (Woodblock)

Voice

Strings

30

Drums

Environmental Sounds (Woodblock)

Voice

Strings

31

Drums

Environmental Sounds (Woodblock)

Voice

Strings

32

Drums

Environmental Sounds (Woodblock)

Voice

Strings

33

Drums

Shakers

Environmental Sounds (Woodblock)

Guitar 1

Guitar 1 Track Overdub

Bass

Voice

Strings

35

Drums

Shakers

Guitar 1

Guitar 1 Track Overdub

Bass

Voice

Strings

37

Drums

Shakers

Guitar 1

Guitar 1 Track Overdub

Bass

Voice

Strings

39 11

Drums

Shakers

Guitar 1

Guitar 1 Track Overdub

Bass

Voice

Strings

41

Drums

Shakers

Guitar 1

Guitar 1 Track Overdub

Bass

Strings

43

Drums

Shakers

Guitar 1

Guitar 1 Track Overdub

Bass

Strings

45

Drums

Shakers

Guitar 1

Guitar 1 Track Overdub

Bass

Strings

47

Drums

Shakers

Guitar 1

Guitar 1 Track Overdub

Bass

Strings

49

Drums

Shakers

Bass

Voice

51

Drums

Shakers

Bass

Voice

53

Drums

Shakers

Bass

Voice

55

Drums

Shakers

Bass

Voice

57

Drums

Environmental Sounds (Woodblock)

Voice

Strings

58

Drums

Environmental Sounds (Woodblock)

Voice

Strings

6

6

6

59

Drums

Environmental Sounds (Woodblock)

Voice

Strings

6

6

6

6

60

Drums

Environmental Sounds (Woodblock)

Voice

Strings

6

6

61

Drums

Environmental Sounds (Woodblock)

Voice

Strings

62

Drums

Environmental Sounds (Woodblock)

Voice

Strings

63

Drums

Environmental Sounds (Woodblock)

Voice

Strings

64

Drums

Environmental Sounds (Woodblock)

Voice

Strings

65

Drums

Shakers

Environmental Sounds (Woodblock)

Guitar 1

Guitar 1 Track Overdub

Bass

Voice

Strings

67

Drums

Shakers

Guitar 1

Guitar 1 Track Overdub

Bass

Voice

Strings

69

Drums

Shakers

Guitar 1

Guitar 1 Track Overdub

Bass

Voice

Strings

71 19

Drums

Shakers

Piano

Guitar 1

Guitar 1 Track Overdub

Bass

Voice

Strings

73

Drums

Shakers

Piano

Guitar 1

Guitar 1 Track Overdub

Bass

Strings

75

Drums

Shakers

Piano

Guitar 1

Guitar 1 Track Overdub

Bass

Strings

77

Drums

Shakers

Piano

Guitar 1

Guitar 1 Track Overdub

Bass

Strings

79 21

Drums

Shakers

Piano

Guitar 1

Guitar 1 Track Overdub

Bass

Strings

81

Drums

Shakers

Piano

Guitar 1

Guitar 1 Track Overdub

Bass

Strings

83

Drums

Shakers

Piano

Guitar 1

Guitar 1 Track Overdub

Bass

Strings

85

Drums

Shakers

Piano

Guitar 1

Guitar 1 Track Overdub

Bass

Strings

87 23

Drums

Shakers

Piano

Guitar 1

Guitar 1 Track Overdub

Bass

Strings

89

Drums

Environmental Sounds (Woodblock)

Voice

Strings

90

Drums

Environmental Sounds (Woodblock)

Voice

Strings

91

Drums

Environmental Sounds (Woodblock)

Voice

Strings

92

Drums

Environmental Sounds (Woodblock)

Voice

Strings

93

Drums

Environmental Sounds (Woodblock)

Voice

Strings

94

Drums

Environmental Sounds (Woodblock)

Voice

Strings

95

Drums

Environmental Sounds (Woodblock)

Voice

Strings

96

Drums

Environmental Sounds (Woodblock)

Voice

Strings

97

Drums

Shakers

Environmental Sounds (Woodblock)

Guitar 1

Guitar 1 Track Overdub

Bass

Voice

Strings

99 27

Drums

Shakers

Guitar 1

Guitar 1 Track Overdub

Bass

Voice

Strings

101

Drums

Shakers

Guitar 1

Guitar 1 Track Overdub

Bass

Voice

Strings

103

Drums

Shakers

Piano

Guitar 1

Guitar 1 Track Overdub

Bass

Voice

Strings

105

Environmental Sounds (Woodblock)

Piano

Guitar 1

Guitar 1 Track Overdub

Bass

Voice

Strings

106

Drums

Shakers

Environmental Sounds (Woodblock)

Piano

Guitar 1

Guitar 1 Track Overdub

Bass

Voice

Strings

107

Drums

Shakers

Environmental Sounds (Woodblock)

Piano

Guitar 1

Guitar 1 Track Overdub

Bass

Voice

Strings

108

Drums

Shakers

Environmental Sounds (Woodblock)

Piano

Guitar 1

Guitar 1 Track Overdub

Bass

Voice

Strings

109

Drums

Shakers

Environmental Sounds (Woodblock)

Piano

Guitar 1

Guitar 1 Track Overdub

Bass

Voice

Strings

110

Drums

Shakers

Environmental Sounds (Woodblock)

Piano

Guitar 1

Guitar 1 Track Overdub

Bass

Voice

Strings

6

6

6

3

#b

7 7

111

Drums

Shakers

Environmental Sounds (Woodblock)

Piano

Guitar 1

Guitar 1 Track Overdub

Bass

Voice

Strings

113

Environmental Sounds (Woodblock)

- Drums:** Features a series of rhythmic patterns with 'x' marks above the notes, indicating specific drum sounds.
- Piano:** Contains a few notes with long, sweeping lines underneath, suggesting sustained or glissando effects.
- Guitar 1 Track Overdub:** Mirrors the melodic line of the main guitar track.
- Bass:** Features a bass line with notes and rests, including a sharp sign (#) indicating a specific pitch.

114

Drums

Shakers

Environmental Sounds (Woodblock)

Piano

Guitar 1

Guitar 1 Track Overdub

Bass

Voice

Strings

115

Drums

Shakers

Environmental Sounds (Woodblock)

Piano

Guitar 1

Guitar 1 Track Overdub

Bass

Voice

Strings

116

Drums

Shakers

Environmental Sounds (Woodblock)

Piano

Guitar 1

Guitar 1 Track Overdub

Bass

Voice

Strings

117

Drums

Shakers

Environmental Sounds (Woodblock)

Piano

Guitar 1

Guitar 1 Track Overdub

Bass

Voice

Strings

118

Drums

Shakers

Environmental Sounds (Woodblock)

Piano

Guitar 1

Guitar 1 Track Overdub

Bass

Voice

Strings

119

Drums

Shakers

Environmental Sounds (Woodblock)

Piano

Guitar 1

Guitar 1 Track Overdub

Bass

Voice

Strings

120

Drums

Shakers

Environmental Sounds (Woodblock)

Piano

Guitar 1

Guitar 1 Track Overdub

Bass

Voice

Strings

121

Drums

Shakers

Guitar 1

Guitar 1 Track Overdub

Bass

Strings

123 45

Drums

Shakers

Guitar 1

Guitar 1 Track Overdub

Bass

Strings

125

Drums

Shakers

Guitar 1

Guitar 1 Track Overdub

Bass

Strings

127

Drums

Shakers

Guitar 1

Guitar 1 Track Overdub

Bass

Strings

128

Drums

Shakers

Guitar 1

Guitar 1 Track Overdub

Bass

Voice

Strings

Autres - Stupid Girl

Drums

♩ = 120,000000

4

8

12

16

20

24

28

32

36

V.S.

Drums

Drums

78

82

85

88

91

95

99

103

106

110

V.S.

4

Drums

113

117

120

123

126

♩ = 120,000000

4

7

9

11

13

15

17

19

21

23

8

Shakers

33

35

37

39

41

43

45

47

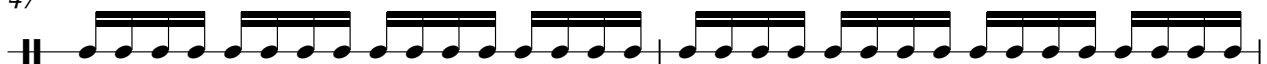

49

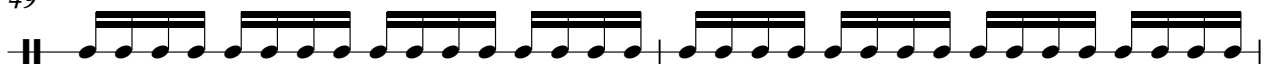

51

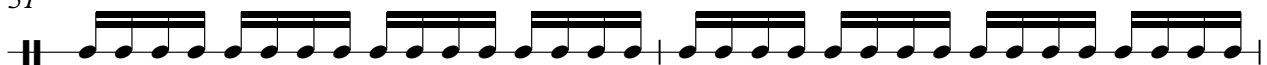

Shakers

53

55

65

67

69

71

73

75

77

79

Shakers

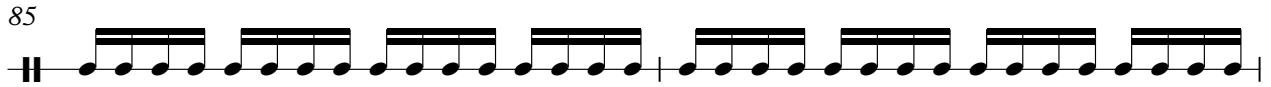
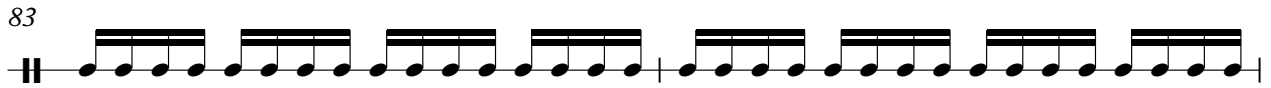

109

111

113

115

117

119

121

123

125

127

Autres - Stupid Girl
Environmental Sounds (Woodblock)

♩ = 120,000000

24

25

26

27

28

29

30

31

32

33

23

Environmental Sounds (Woodblock)

57

6

6

6

6

58

6

6

6

59

6

6

6

6

60

6

6

6

61

6

6

6

6

62

6

6

6

63

6

6

6

6

64

6

6

6

65

23

89

6

6

6

6

Environmenal Sounds (Woodblock)

90

6

6

6

6

91

6

6

6

6

92

6

6

6

6

93

6

6

6

6

94

6

6

6

6

95

6

6

6

6

96

6

6

6

6

97

7

Environmental Sounds (Woodblock)

105

6

6

6

6

106

6

6

6

6

107

6

6

6

6

108

6

6

6

6

109

6

6

6

6

110

6

6

6

6

111

6

6

6

6

112

6

6

6

6

113

6

6

6

6

114

6

6

6

6

Environmental Sounds (Woodblock)

115

116

117

118

119

120

121

Piano

Autres - Stupid Girl

♩ = 120,000000

71

75

80

85 15

104

109

114

118 9

Autres - Stupid Girl

Guitar 1

♩ = 120,000000

4

9 20

33

40

45 16

65

72

77

82

86 8

97

104

110

115

119

123

126

Guitar 1 Track Overdub

Autres - Stupid Girl

♩ = 120,000000

4

9 20

33

40

45 16

65

72

77

82

86 8

97

104

110

115

119

123

126

Autres - Stupid Girl

Bass

♩ = 120,000000

4

8

12

16

20

24

8

35

39

43

47

V.S.

51

55

66

70

74

78

82

86

97

101

Autres - Stupid Girl

Voice

♩ = 120,000000

12

16

20

24

29

32

36

39

8

49

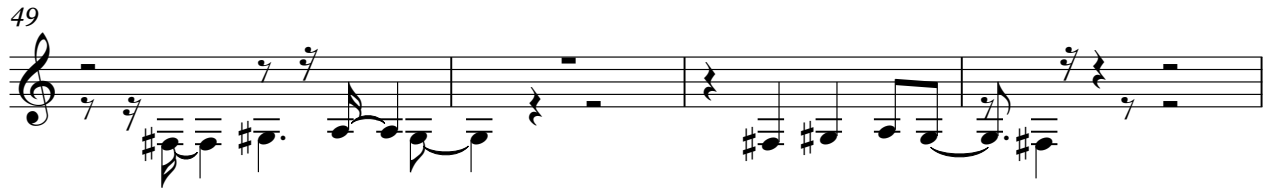

53

57

61

64

68

72

16

91

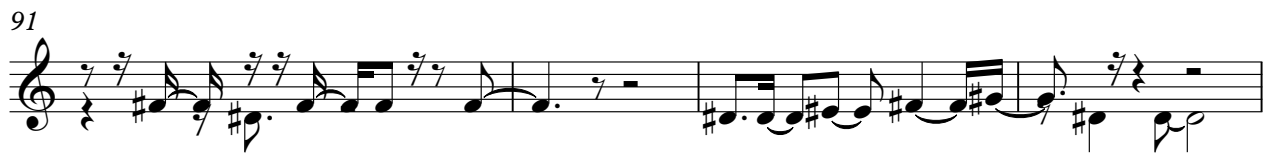

95

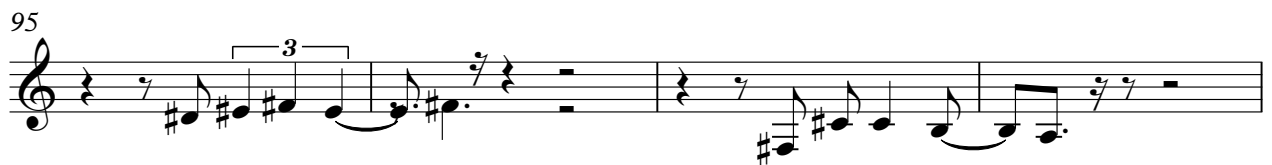

99

103

107

111

115

119

Autres - Stupid Girl

Strings

♩ = 120,000000

