

Autres - Sweet baby

♩ = 140,000137

SWEET BABY JAMES 7

SWEET BABY JAMES 3

SWEET BABY JAMES 5

SWEET BABY JAMES 6

SWEET BABY JAMES 4

SWEET BABY JAMES 2

SWEET BABY JAMES

5

SWEET BABY JAMES 3

SWEET BABY JAMES 5

SWEET BABY JAMES 4

SWEET BABY JAMES 2

9

SWEET BABY JAMES 3

SWEET BABY JAMES 5

SWEET BABY JAMES 4

SWEET BABY JAMES 2

11

SWEET BABY JAMES 3

SWEET BABY JAMES 5

SWEET BABY JAMES 4

SWEET BABY JAMES 2

13

SWEET BABY JAMES 3

SWEET BABY JAMES 5

SWEET BABY JAMES 4

SWEET BABY JAMES 2

15

SWEET BABY JAMES 3

SWEET BABY JAMES 5

SWEET BABY JAMES 4

SWEET BABY JAMES 2

18

SWEET BABY JAMES 3

SWEET BABY JAMES 5

SWEET BABY JAMES 4

SWEET BABY JAMES 2

21

SWEET BABY JAMES 3

SWEET BABY JAMES 5

SWEET BABY JAMES 6

SWEET BABY JAMES 4

SWEET BABY JAMES 2

24

SWEET BABY JAMES 3

SWEET BABY JAMES 5

SWEET BABY JAMES 6

SWEET BABY JAMES 2

26

SWEET BABY JAMES 3

SWEET BABY JAMES 5

SWEET BABY JAMES 6

SWEET BABY JAMES 4

SWEET BABY JAMES 2

29

SWEET BABY JAMES 3

SWEET BABY JAMES 5

SWEET BABY JAMES 6

SWEET BABY JAMES 4

SWEET BABY JAMES 2

32

SWEET BABY JAMES 3

SWEET BABY JAMES 5

SWEET BABY JAMES 6

SWEET BABY JAMES 4

SWEET BABY JAMES 2

35

SWEET BABY JAMES 3

SWEET BABY JAMES 5

SWEET BABY JAMES 6

SWEET BABY JAMES 4

SWEET BABY JAMES 2

37

SWEET BABY JAMES 3

SWEET BABY JAMES 5

SWEET BABY JAMES 6

SWEET BABY JAMES 4

SWEET BABY JAMES 2

40

SWEET BABY JAMES 3

SWEET BABY JAMES 5

SWEET BABY JAMES 6

SWEET BABY JAMES 4

SWEET BABY JAMES 2

43

SWEET BABY JAMES 3

SWEET BABY JAMES 5

SWEET BABY JAMES 6

SWEET BABY JAMES 4

SWEET BABY JAMES 2

SWEET BABY JAMES

SWEET BABY JAMES 7

SWEET BABY JAMES 3

SWEET BABY JAMES 5

SWEET BABY JAMES 6

SWEET BABY JAMES 2

SWEET BABY JAMES

SWEET BABY JAMES 7

SWEET BABY JAMES 3

SWEET BABY JAMES 5

SWEET BABY JAMES 6

SWEET BABY JAMES 4

SWEET BABY JAMES 2

SWEET BABY JAMES

50

SWEET BABY JAMES 7

SWEET BABY JAMES 3

SWEET BABY JAMES 5

SWEET BABY JAMES 6

SWEET BABY JAMES 4

SWEET BABY JAMES 2

SWEET BABY JAMES

52

SWEET BABY JAMES 7

SWEET BABY JAMES 3

SWEET BABY JAMES 5

SWEET BABY JAMES 6

SWEET BABY JAMES 4

SWEET BABY JAMES 2

SWEET BABY JAMES

55

SWEET BABY JAMES 7

SWEET BABY JAMES 3

SWEET BABY JAMES 5

SWEET BABY JAMES 6

SWEET BABY JAMES 4

SWEET BABY JAMES 2

SWEET BABY JAMES

58

SWEET BABY JAMES 7

SWEET BABY JAMES 3

SWEET BABY JAMES 5

SWEET BABY JAMES 6

SWEET BABY JAMES 4

SWEET BABY JAMES 2

SWEET BABY JAMES

60

SWEET BABY JAMES 7

SWEET BABY JAMES 3

SWEET BABY JAMES 5

SWEET BABY JAMES 6

SWEET BABY JAMES 4

SWEET BABY JAMES 2

SWEET BABY JAMES

63

SWEET BABY JAMES 7

SWEET BABY JAMES 3

SWEET BABY JAMES 5

SWEET BABY JAMES 6

SWEET BABY JAMES 4

SWEET BABY JAMES 2

SWEET BABY JAMES

66

SWEET BABY JAMES 7

SWEET BABY JAMES 3

SWEET BABY JAMES 5

SWEET BABY JAMES 6

SWEET BABY JAMES 4

SWEET BABY JAMES 2

SWEET BABY JAMES

69

SWEET BABY JAMES 7

SWEET BABY JAMES 3

SWEET BABY JAMES 5

SWEET BABY JAMES 6

SWEET BABY JAMES 4

SWEET BABY JAMES 2

72

SWEET BABY JAMES 7

SWEET BABY JAMES 3

SWEET BABY JAMES 5

SWEET BABY JAMES 6

SWEET BABY JAMES 4

SWEET BABY JAMES 2

74

SWEET BABY JAMES 7

SWEET BABY JAMES 3

SWEET BABY JAMES 5

SWEET BABY JAMES 6

SWEET BABY JAMES 4

SWEET BABY JAMES 2

SWEET BABY JAMES 7

SWEET BABY JAMES 3

SWEET BABY JAMES 5

SWEET BABY JAMES 6

SWEET BABY JAMES 4

SWEET BABY JAMES 2

SWEET BABY JAMES 7

SWEET BABY JAMES 3

SWEET BABY JAMES 5

SWEET BABY JAMES 6

SWEET BABY JAMES 4

SWEET BABY JAMES 2

81

SWEET BABY JAMES 7

SWEET BABY JAMES 3

SWEET BABY JAMES 5

SWEET BABY JAMES 6

SWEET BABY JAMES 4

SWEET BABY JAMES 2

84

SWEET BABY JAMES 7

SWEET BABY JAMES 3

SWEET BABY JAMES 5

SWEET BABY JAMES 6

SWEET BABY JAMES 4

SWEET BABY JAMES 2

87

SWEET BABY JAMES 7

SWEET BABY JAMES 3

SWEET BABY JAMES 5

SWEET BABY JAMES 6

SWEET BABY JAMES 4

SWEET BABY JAMES 2

89

SWEET BABY JAMES 7

SWEET BABY JAMES 3

SWEET BABY JAMES 5

SWEET BABY JAMES 6

SWEET BABY JAMES 4

SWEET BABY JAMES 2

SWEET BABY JAMES

92

SWEET BABY JAMES 7

SWEET BABY JAMES 3

SWEET BABY JAMES 5

SWEET BABY JAMES 6

SWEET BABY JAMES 4

SWEET BABY JAMES 2

SWEET BABY JAMES

95

SWEET BABY JAMES 7

SWEET BABY JAMES 3

SWEET BABY JAMES 5

SWEET BABY JAMES 6

SWEET BABY JAMES 4

SWEET BABY JAMES 2

SWEET BABY JAMES

SWEET BABY JAMES 7

SWEET BABY JAMES 3

SWEET BABY JAMES 5

SWEET BABY JAMES 6

SWEET BABY JAMES 4

SWEET BABY JAMES 2

SWEET BABY JAMES

SWEET BABY JAMES 7

SWEET BABY JAMES 3

SWEET BABY JAMES 5

SWEET BABY JAMES 6

SWEET BABY JAMES 4

SWEET BABY JAMES 2

SWEET BABY JAMES

102

SWEET BABY JAMES 7

SWEET BABY JAMES 3

SWEET BABY JAMES 5

SWEET BABY JAMES 6

SWEET BABY JAMES 4

SWEET BABY JAMES 2

SWEET BABY JAMES

105

SWEET BABY JAMES 7

SWEET BABY JAMES 3

SWEET BABY JAMES 5

SWEET BABY JAMES 6

SWEET BABY JAMES 4

SWEET BABY JAMES 2

SWEET BABY JAMES

108

SWEET BABY JAMES 7

SWEET BABY JAMES 3

SWEET BABY JAMES 5

SWEET BABY JAMES 6

SWEET BABY JAMES 4

SWEET BABY JAMES 2

SWEET BABY JAMES

110

SWEET BABY JAMES 7

SWEET BABY JAMES 3

SWEET BABY JAMES 5

SWEET BABY JAMES 6

SWEET BABY JAMES 4

SWEET BABY JAMES 2

SWEET BABY JAMES

112

SWEET BABY JAMES 7

SWEET BABY JAMES 3

SWEET BABY JAMES 5

SWEET BABY JAMES 6

SWEET BABY JAMES 4

SWEET BABY JAMES 2

SWEET BABY JAMES

114

SWEET BABY JAMES 7

SWEET BABY JAMES 3

SWEET BABY JAMES 5

SWEET BABY JAMES 6

SWEET BABY JAMES 4

SWEET BABY JAMES 2

SWEET BABY JAMES

116

SWEET BABY JAMES 7

SWEET BABY JAMES 3

SWEET BABY JAMES 5

SWEET BABY JAMES 6

SWEET BABY JAMES 4

SWEET BABY JAMES 2

SWEET BABY JAMES

119

SWEET BABY JAMES 7

SWEET BABY JAMES 3

SWEET BABY JAMES 5

SWEET BABY JAMES 6

SWEET BABY JAMES 4

SWEET BABY JAMES 2

SWEET BABY JAMES

121

SWEET BABY JAMES 7

SWEET BABY JAMES 3

SWEET BABY JAMES 5

SWEET BABY JAMES 6

SWEET BABY JAMES 4

SWEET BABY JAMES 2

SWEET BABY JAMES

123

SWEET BABY JAMES 7

SWEET BABY JAMES 3

SWEET BABY JAMES 5

SWEET BABY JAMES 6

SWEET BABY JAMES 4

SWEET BABY JAMES 2

SWEET BABY JAMES

125

SWEET BABY JAMES 7

SWEET BABY JAMES 3

SWEET BABY JAMES 5

SWEET BABY JAMES 6

SWEET BABY JAMES 4

SWEET BABY JAMES 2

SWEET BABY JAMES

127

SWEET BABY JAMES 7

SWEET BABY JAMES 3

SWEET BABY JAMES 5

SWEET BABY JAMES 6

SWEET BABY JAMES 4

SWEET BABY JAMES 2

SWEET BABY JAMES

130

SWEET BABY JAMES 7

SWEET BABY JAMES 3

SWEET BABY JAMES 5

SWEET BABY JAMES 6

SWEET BABY JAMES 4

SWEET BABY JAMES 2

SWEET BABY JAMES

SWEET BABY JAMES 7

Autres - Sweet baby

♩ = 140,000137

46

51

58

66

73

80

87

94

100

106

V.S.

SWEET BABY JAMES 7

112

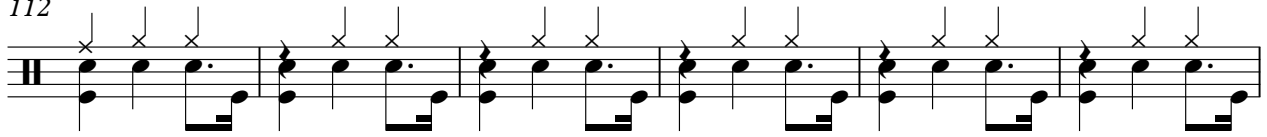

118

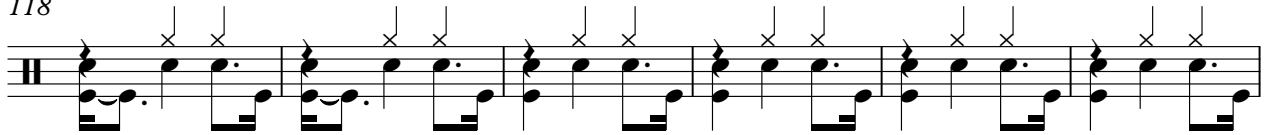

124

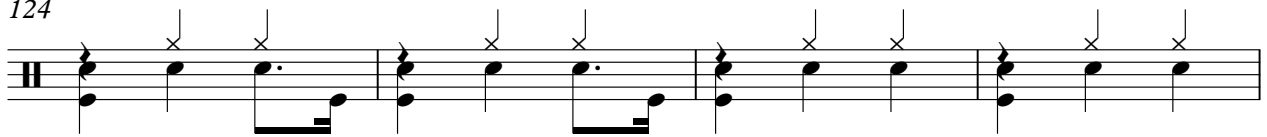

128

♩ = 140,000137

7

11

14

18

22

26

31

36

41

V.S.

46

51

55

59

63

68

73

76

80

85

89

94

99

104

109

114

118

122

126

129

♩ = 140,000137

7

11

14

18

22

26

31

36

41

V.S.

89

94

99

104

109

114

118

122

126

129

SWEET BABY JAMES 6

Autres - Sweet baby

♩ = 140,000137

22

3

28

37

44

52

59

68

78

86

95

V.S.

SWEET BABY JAMES 6

104

111

119

126

SWEET BABY JAMES 4

Autres - Sweet baby

♩ = 140,000137

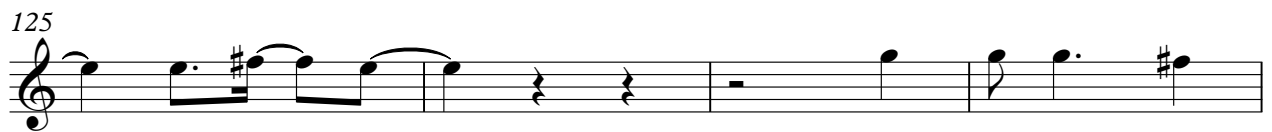
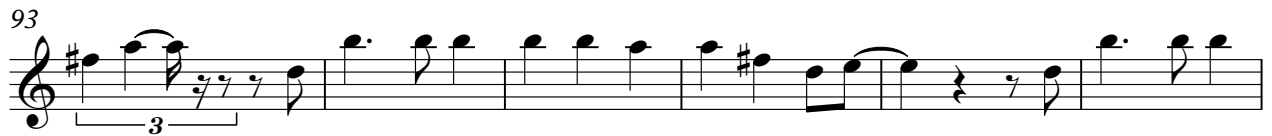

SWEET BABY JAMES 2

Autres - Sweet baby

♩ = 140,000137

11

22

33

44

55

66

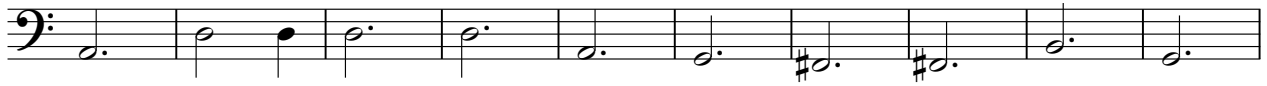

76

87

98

V.S.

2

SWEET BABY JAMES 2

109

120

127

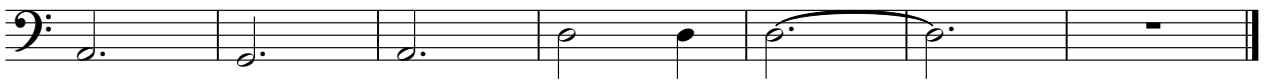

SWEET BABY JAMES

Autres - Sweet baby

♩ = 140,000137

44

50

59

65

92

99

105

109

113

118

V.S.

SWEET BABY JAMES

124

128
