

# Autres - that s a more

♩ = 160,000000

Brush Roll Snare

Easy Kick

Brush Swish Snare

Real Pedal Closed HH

Pop Closed HH

Pop Open HH

Ride Cymbal

Synthibell

MJQ Vibes

Acoustic Guitar

Fretless2

Bandoneon

Solina 4'

♩ = 160,000000

4

Brush Roll Snare

Easy Kick

Brush Swish Snare

Real Pedal Closed HH

Synthibell

MJQ Vibes

Acoustic Guitar

Fretless2

Bandoneon

Solina 4'

6

Brush Roll Snare

Easy Kick

Brush Swish Snare

Real Pedal Closed HH

Synthibell

MJQ Vibes

Acoustic Guitar

Fretless2

Bandoneon

Solina 4'

8

Brush Roll Snare

Easy Kick

Brush Swish Snare

Real Pedal Closed HH

Synthibell

MJQ Vibes

Acoustic Guitar

Fretless2

Bandoneon

Solina 4'

10

Brush Roll Snare

Easy Kick

Brush Swish Snare

Real Pedal Closed HH

Synthibell

MJQ Vibes

Acoustic Guitar

Fretless2

Bandoneon

Solina 4'

12

Brush Roll Snare

Easy Kick

Brush Swish Snare

Real Pedal Closed HH

Ride Cymbal

MJQ Vibes

Acoustic Guitar

Fretless2

ElecPiano4

Bandoneon

Solina 4'

15

Brush Roll Snare

Easy Kick

Brush Swish Snare

Real Pedal Closed HH

Ride Cymbal

MJQ Vibes

Acoustic Guitar

Fretless2

ElecPiano4

16

Brush Roll Snare

Easy Kick

Brush Swish Snare

Real Pedal Closed HH

MJQ Vibes

Acoustic Guitar

Fretless2

ElecPiano4

18

Brush Roll Snare

Easy Kick

Brush Swish Snare

Real Pedal Closed HH

MJQ Vibes

Acoustic Guitar

Fretless2

ElecPiano4

19

Brush Roll Snare

Easy Kick

Brush Swish Snare

Real Pedal Closed HH

MJQ Vibes

Accoustic Guitar

Fretless2

ElecPiano4

20

Brush Roll Snare

Easy Kick

Brush Swish Snare

Real Pedal Closed HH

MJQ Vibes

Accoustic Guitar

Fretless2

ElecPiano4

Bandoneon

Detailed description of the musical score: The score is for a 20-measure section. The percussion parts include Brush Roll Snare, Easy Kick, Brush Swish Snare, and Real Pedal Closed HH. The MJQ Vibes part features a triplet of eighth notes. The Accoustic Guitar part has a complex chordal texture. The Fretless2 part has a simple bass line. The ElecPiano4 part has a single note. The Bandoneon part has a simple melodic line.

21

Brush Roll Snare

Easy Kick

Brush Swish Snare

Real Pedal Closed HH

MJQ Vibes

Accoustic Guitar

Fretless2

ElecPiano4

Bandoneon

23

Brush Roll Snare

Easy Kick

Brush Swish Snare

Real Pedal Closed HH

MJQ Vibes

Accoustic Guitar

Fretless2

ElecPiano4

24

Brush Roll Snare

Easy Kick

Brush Swish Snare

Real Pedal Closed HH

MJQ Vibes

Acoustic Guitar

Fretless2

ElecPiano4

Detailed description of the musical score for page 14, measures 24-25:

26

Brush Roll Snare

Easy Kick

Brush Swish Snare

Real Pedal Closed HH

MJQ Vibes

Acoustic Guitar

Fretless2

ElecPiano4

27

Brush Roll Snare

Easy Kick

Brush Swish Snare

Real Pedal Closed HH

MJQ Vibes

Acoustic Guitar

Fretless2

ElecPiano4

Detailed description of the musical score: The score is for page 16, starting at measure 27. It consists of eight staves. The top four staves are for percussion: Brush Roll Snare, Easy Kick, Brush Swish Snare, and Real Pedal Closed HH. The fifth staff is for MJQ Vibes, showing a rhythmic pattern of sixteenth notes with a '6' above the staff. The sixth staff is for Acoustic Guitar, showing a complex chord structure with a sharp sign. The seventh staff is for Fretless2, showing a single note with a sharp sign. The eighth staff is for ElecPiano4, showing a single note with a sharp sign and a long sustain line.

28

Brush Roll Snare

Easy Kick

Brush Swish Snare

Real Pedal Closed HH

MJQ Vibes

Accoustic Guitar

Fretless2

ElecPiano4

Bandoneon

29

Brush Roll Snare

Easy Kick

Brush Swish Snare

Real Pedal Closed HH

MJQ Vibes

Acoustic Guitar

Fretless2

Bandoneon

30

Brush Roll Snare

Easy Kick

Brush Swish Snare

Real Pedal Closed HH

MJQ Vibes

Accoustic Guitar

Fretless2

ElecPiano4

Bandoneon

31

Brush Roll Snare

Easy Kick

Brush Swish Snare

Real Pedal Closed HH

MJQ Vibes

Acoustic Guitar

Fretless2

ElecPiano4

32

Brush Roll Snare

Easy Kick

Brush Swish Snare

Real Pedal Closed HH

MJQ Vibes

Acoustic Guitar

Fretless2

ElecPiano4

33

Brush Roll Snare

Easy Kick

Brush Swish Snare

Real Pedal Closed HH

MJQ Vibes

Acoustic Guitar

Fretless2

ElecPiano4

35

Brush Roll Snare

Easy Kick

Brush Swish Snare

Real Pedal Closed HH

MJQ Vibes

Acoustic Guitar

Fretless2

ElecPiano4

Detailed description of the musical score: The score is for a drum set and other instruments. It starts at measure 35. The Brush Roll Snare part has a snare drum symbol, a quarter note, and a half note. The Easy Kick part has a kick drum symbol and a quarter note. The Brush Swish Snare part has a snare drum symbol and a quarter note. The Real Pedal Closed HH part has a snare drum symbol and two 'x' marks. The MJQ Vibes part has a treble clef, a key signature of one sharp (F#), and sixteenth-note runs with a '6' above them. The Acoustic Guitar part has a treble clef, a key signature of one sharp (F#), and chords with slash marks. The Fretless2 part has a bass clef and a quarter note. The ElecPiano4 part has a treble clef, a key signature of one sharp (F#), and a long note with a slur underneath.

36

Brush Roll Snare

Easy Kick

Brush Swish Snare

Real Pedal Closed HH

MJQ Vibes

Accoustic Guitar

Fretless2

ElecPiano4

37

Brush Roll Snare

Easy Kick

Brush Swish Snare

Real Pedal Closed HH

MJQ Vibes

Acoustic Guitar

Fretless2

38

Brush Roll Snare

Easy Kick

Brush Swish Snare

Real Pedal Closed HH

MJQ Vibes

Acoustic Guitar

Fretless2

ElecPiano4

39

Brush Roll Snare

Easy Kick

Brush Swish Snare

Real Pedal Closed HH

MJQ Vibes

Accoustic Guitar

Fretless2

ElecPiano4

40

Brush Roll Snare

Easy Kick

Brush Swish Snare

Real Pedal Closed HH

MJQ Vibes

Acoustic Guitar

Fretless2

ElecPiano4

Detailed description of the musical score: The score is for measures 40 through 43. The percussion parts (Brush Roll Snare, Easy Kick, Brush Swish Snare, Real Pedal Closed HH) are in a 4/4 time signature. The Brush Roll Snare part has a pattern of quarter notes and eighth notes. The Easy Kick part has a dotted quarter note. The Brush Swish Snare part has a quarter note. The Real Pedal Closed HH part has a quarter note followed by two 'x' marks. The MJQ Vibes part is in treble clef and features a continuous sixteenth-note run with triplet markings (6, 6, 3, 3). The Acoustic Guitar part is in treble clef and features chords and slash marks. The Fretless2 part is in bass clef and has a quarter note followed by a quarter rest. The ElecPiano4 part is in treble clef and has a simple melodic line.

41

Brush Roll Snare

Easy Kick

Brush Swish Snare

Real Pedal Closed HH

MJQ Vibes

Acoustic Guitar

Fretless2

ElecPiano4

43

Brush Roll Snare

Easy Kick

Brush Swish Snare

Real Pedal Closed HH

MJQ Vibes

Acoustic Guitar

Fretless2

ElecPiano4

Detailed description of the musical score: The score is for measures 43, 44, and 45. The Brush Roll Snare part has a quarter note on the first beat, a quarter note on the second beat, and a beamed eighth-note pair on the third beat. The Easy Kick part has a dotted quarter note on the first beat. The Brush Swish Snare part has a quarter note on the first beat. The Real Pedal Closed HH part has a quarter rest on the first beat, followed by 'x' marks on the second and third beats. The MJQ Vibes part has a treble clef, a key signature of one sharp (F#), and a 6/8 time signature. It features three measures of sixteenth-note runs, each with a '6' above it. The Acoustic Guitar part has a treble clef and a key signature of one sharp. It has a quarter rest on the first beat, followed by a chord on the second beat, slash marks on the second and third beats, and another chord on the third beat. The Fretless2 part has a bass clef and a key signature of one sharp. It has a quarter note on the first beat and a quarter rest on the second beat. The ElecPiano4 part has a treble clef and a key signature of one sharp. It has a quarter note on the first beat and a sustained note on the second beat with a slur underneath.

44

Brush Roll Snare

Easy Kick

Brush Swish Snare

Real Pedal Closed HH

MJQ Vibes

Accoustic Guitar

Fretless2

ElecPiano4

Bandoneon

45

Brush Roll Snare

Easy Kick

Brush Swish Snare

Real Pedal Closed HH

MJQ Vibes

Accoustic Guitar

Fretless2

ElecPiano4

Bandoneon

46

Brush Roll Snare

Easy Kick

Brush Swish Snare

Real Pedal Closed HH

Ride Cymbal

MJQ Vibes

Acoustic Guitar

Fretless2

ElecPiano4

Bandoneon

Solina 4'

48

Brush Roll Snare

Easy Kick

Brush Swish Snare

Real Pedal Closed HH

Ride Cymbal

MJQ Vibes

Acoustic Guitar

Fretless2

ElecPiano4

Solina 4'

50

Brush Roll Snare

Easy Kick

Brush Swish Snare

Real Pedal Closed HH

Ride Cymbal

MJQ Vibes

Acoustic Guitar

Fretless2

ElecPiano4

Solina 4'

51

Brush Roll Snare

Easy Kick

Brush Swish Snare

Real Pedal Closed HH

Ride Cymbal

MJQ Vibes

Accoustic Guitar

Fretless2

ElecPiano4

Solina 4'

52

Brush Roll Snare

Easy Kick

Brush Swish Snare

Real Pedal Closed HH

Ride Cymbal

MJQ Vibes

Accoustic Guitar

Fretless2

ElecPiano4

Bandoneon

Solina 4'

53

Brush Roll Snare

Easy Kick

Brush Swish Snare

Real Pedal Closed HH

Ride Cymbal

MJQ Vibes

Acoustic Guitar

Fretless2

ElecPiano4

Bandoneon

Solina 4'

55

Brush Roll Snare

Easy Kick

Brush Swish Snare

Real Pedal Closed HH

Ride Cymbal

MJQ Vibes

Acoustic Guitar

Fretless2

ElecPiano4

Bandoneon

Solina 4'

56

Brush Roll Snare

Easy Kick

Brush Swish Snare

Real Pedal Closed HH

Ride Cymbal

MJQ Vibes

Acoustic Guitar

Fretless2

ElecPiano4

Solina 4'

58

Brush Roll Snare

Easy Kick

Brush Swish Snare

Real Pedal Closed HH

Ride Cymbal

MJQ Vibes

Acoustic Guitar

Fretless2

ElecPiano4

Solina 4'

59

Brush Roll Snare

Easy Kick

Brush Swish Snare

Real Pedal Closed HH

Ride Cymbal

MJQ Vibes

Accoustic Guitar

Fretless2

ElecPiano4

Bandoneon

Solina 4'

60

Brush Roll Snare

Easy Kick

Brush Swish Snare

Real Pedal Closed HH

Ride Cymbal

MJQ Vibes

Accoustic Guitar

Fretless2

ElecPiano4

Bandoneon

Solina 4'

61

Brush Roll Snare

Easy Kick

Brush Swish Snare

Real Pedal Closed HH

Ride Cymbal

MJQ Vibes

Accoustic Guitar

Fretless2

Bandoneon

Solina 4'

62

Brush Roll Snare

Easy Kick

Brush Swish Snare

Real Pedal Closed HH

Ride Cymbal

MJQ Vibes

Acoustic Guitar

Fretless2

ElecPiano4

Bandoneon

Solina 4'

64

Brush Roll Snare

Easy Kick

Brush Swish Snare

Real Pedal Closed HH

Ride Cymbal

MJQ Vibes

Acoustic Guitar

Fretless2

ElecPiano4

Bandoneon

Solina 4'

65

Brush Roll Snare

Easy Kick

Brush Swish Snare

Real Pedal Closed HH

Ride Cymbal

MJQ Vibes

Accoustic Guitar

Fretless2

ElecPiano4

Bandoneon

Solina 4'

67

Brush Roll Snare

Easy Kick

Brush Swish Snare

Real Pedal Closed HH

Ride Cymbal

MJQ Vibes

Acoustic Guitar

Fretless2

ElecPiano4

Bandoneon

Solina 4'

68

Brush Roll Snare

Easy Kick

Brush Swish Snare

Real Pedal Closed HH

Ride Cymbal

MJQ Vibes

Acoustic Guitar

Fretless2

ElecPiano4

Bandoneon

Solina 4'

69

Brush Roll Snare

Easy Kick

Brush Swish Snare

Real Pedal Closed HH

Ride Cymbal

MJQ Vibes

Acoustic Guitar

Fretless2

Bandoneon

Solina 4'

70

Brush Roll Snare

Easy Kick

Brush Swish Snare

Real Pedal Closed HH

Pop Closed HH

Pop Open HH

Ride Cymbal

MJQ Vibes

Acoustic Guitar

Fretless2

ElecPiano4

Bandoneon

Solina 4'

72

Brush Roll Snare

Easy Kick

Brush Swish Snare

Real Pedal Closed HH

Pop Closed HH

Pop Open HH

Ride Cymbal

MJQ Vibes

Acoustic Guitar

Fretless2

ElecPiano4

Bandoneon

Solina 4'

74

Brush Roll Snare

Easy Kick

Brush Swish Snare

Real Pedal Closed HH

Ride Cymbal

MJQ Vibes

Acoustic Guitar

Fretless2

ElecPiano4

Bandoneon

Solina 4'

76

Brush Roll Snare

Easy Kick

Brush Swish Snare

Real Pedal Closed HH

Ride Cymbal

MJQ Vibes

Acoustic Guitar

Fretless2

ElecPiano4

Bandoneon

Solina 4'

78

Brush Roll Snare

Easy Kick

Brush Swish Snare

Real Pedal Closed HH

Ride Cymbal

Synthibell

MJQ Vibes

Acoustic Guitar

Fretless2

Bandoneon

Solina 4'

80

Brush Roll Snare

Easy Kick

Brush Swish Snare

Real Pedal Closed HH

Synthibell

MJQ Vibes

Acoustic Guitar

Fretless2

Solina 4'

82

Brush Roll Snare

Easy Kick

Brush Swish Snare

Real Pedal Closed HH

Synthibell

MJQ Vibes

Acoustic Guitar

Fretless2

Solina 4'

83

Brush Roll Snare

Easy Kick

Brush Swish Snare

Real Pedal Closed HH

Synthibell

MJQ Vibes

Acoustic Guitar

Fretless2

Solina 4'

84

Brush Roll Snare

Easy Kick

Brush Swish Snare

Real Pedal Closed HH

MJQ Vibes

Accoustic Guitar

Fretless2

Bandoneon

Solina 4'

85

Brush Roll Snare

Easy Kick

Brush Swish Snare

Real Pedal Closed HH

Synthibell

MJQ Vibes

Acoustic Guitar

Fretless2

Bandoneon

Solina 4'

87

Brush Roll Snare

Easy Kick

Brush Swish Snare

Real Pedal Closed HH

Synthibell

MJQ Vibes

Acoustic Guitar

Fretless2

Solina 4'

88

Brush Roll Snare

Easy Kick

Brush Swish Snare

Real Pedal Closed HH

Synthibell

MJQ Vibes

Acoustic Guitar

Fretless2

Solina 4'

90

Brush Roll Snare

Easy Kick

Brush Swish Snare

Real Pedal Closed HH

Synthibell

MJQ Vibes

Acoustic Guitar

Fretless2

Solina 4'

Detailed description of the musical score: The score is for a drum set and other instruments. It starts at measure 90. The Brush Roll Snare part has a pattern of quarter notes with accents. The Easy Kick part has a simple quarter note pattern. The Brush Swish Snare part has a pattern of quarter notes with accents. The Real Pedal Closed HH part has a pattern of quarter notes with 'x' marks. The Synthibell part has a pattern of eighth notes with accents and a triplet. The MJQ Vibes part has a pattern of eighth notes with accents and triplets. The Acoustic Guitar part has a pattern of quarter notes with accents and a triplet. The Fretless2 part has a simple quarter note pattern. The Solina 4' part has a pattern of quarter notes with accents and a triplet.

92

Brush Roll Snare

Easy Kick

Brush Swish Snare

Real Pedal Closed HH

MJQ Vibes

Accoustic Guitar

Fretless2

Bandoneon

Solina 4'

93

Brush Roll Snare

Easy Kick

Brush Swish Snare

Real Pedal Closed HH

Synthibell

MJQ Vibes

Acoustic Guitar

Fretless2

Bandoneon

Solina 4'

95

Brush Roll Snare

Easy Kick

Brush Swish Snare

Real Pedal Closed HH

Synthibell

MJQ Vibes

Acoustic Guitar

Fretless2

Solina 4'

97

Brush Roll Snare

Easy Kick

Brush Swish Snare

Real Pedal Closed HH

Synthibell

MJQ Vibes

Acoustic Guitar

Fretless2

Solina 4'

99

Brush Roll Snare

Easy Kick

Brush Swish Snare

Real Pedal Closed HH

Synthibell

MJQ Vibes

Acoustic Guitar

Fretless2

Solina 4'

100

Brush Roll Snare

Easy Kick

Brush Swish Snare

Real Pedal Closed HH

MJQ Vibes

Accoustic Guitar

Fretless2

Solina 4'

101

Brush Roll Snare

Easy Kick

Brush Swish Snare

Real Pedal Closed HH

MJQ Vibes

Acoustic Guitar

Fretless2

Solina 4'

102

Brush Roll Snare

Easy Kick

Brush Swish Snare

Real Pedal Closed HH

Synthibell

MJQ Vibes

Acoustic Guitar

Fretless2

Solina 4'

103

Brush Roll Snare

Easy Kick

Brush Swish Snare

Real Pedal Closed HH

Synthibell

MJQ Vibes

Acoustic Guitar

Fretless2

Solina 4'

104

Brush Roll Snare

Easy Kick

Brush Swish Snare

Real Pedal Closed HH

Synthibell

MJQ Vibes

Acoustic Guitar

Fretless2

Solina 4'

105

Brush Roll Snare

Easy Kick

Brush Swish Snare

Real Pedal Closed HH

Synthibell

MJQ Vibes

Acoustic Guitar

Fretless2

Solina 4'

107

Brush Roll Snare

Easy Kick

Brush Swish Snare

Real Pedal Closed HH

Synthibell

MJQ Vibes

Acoustic Guitar

Fretless2

Solina 4'

108

Brush Roll Snare

Easy Kick

Brush Swish Snare

Real Pedal Closed HH

MJQ Vibes

Accoustic Guitar

Fretless2

Bandoneon

Solina 4'

109

Brush Roll Snare

Easy Kick

Brush Swish Snare

Real Pedal Closed HH

Ride Cymbal

Synthibell

MJQ Vibes

Accoustic Guitar

Fretless2

ElecPiano4

Bandoneon

Solina 4'

111

Brush Roll Snare

Easy Kick

Brush Swish Snare

Real Pedal Closed HH

Ride Cymbal

MJQ Vibes

Acoustic Guitar

Fretless2

ElecPiano4

Solina 4'

113

Brush Roll Snare

Easy Kick

Brush Swish Snare

Real Pedal Closed HH

Ride Cymbal

MJQ Vibes

Acoustic Guitar

Fretless2

ElecPiano4

Solina 4'

115

Brush Roll Snare

Easy Kick

Brush Swish Snare

Real Pedal Closed HH

Ride Cymbal

MJQ Vibes

Acoustic Guitar

Fretless2

ElecPiano4

Solina 4'

116

Brush Roll Snare

Easy Kick

Brush Swish Snare

Real Pedal Closed HH

Ride Cymbal

MJQ Vibes

Acoustic Guitar

Fretless2

ElecPiano4

Bandoneon

Solina 4'

117

Brush Roll Snare

Easy Kick

Brush Swish Snare

Real Pedal Closed HH

Ride Cymbal

MJQ Vibes

Acoustic Guitar

Fretless2

ElecPiano4

Bandoneon

Solina 4'

119

Brush Roll Snare

Easy Kick

Brush Swish Snare

Real Pedal Closed HH

Ride Cymbal

MJQ Vibes

Accoustic Guitar

Fretless2

ElecPiano4

Bandoneon

Solina 4'

120

Brush Roll Snare

Easy Kick

Brush Swish Snare

Real Pedal Closed HH

Ride Cymbal

MJQ Vibes

Acoustic Guitar

Fretless2

ElecPiano4

Solina 4'

122

Brush Roll Snare

Easy Kick

Brush Swish Snare

Real Pedal Closed HH

Ride Cymbal

MJQ Vibes

Acoustic Guitar

Fretless2

ElecPiano4

Solina 4'

123

Brush Roll Snare

Easy Kick

Brush Swish Snare

Real Pedal Closed HH

Ride Cymbal

MJQ Vibes

Accoustic Guitar

Fretless2

ElecPiano4

Bandoneon

Solina 4'

124

Brush Roll Snare

Easy Kick

Brush Swish Snare

Real Pedal Closed HH

Ride Cymbal

MJQ Vibes

Acoustic Guitar

Fretless2

ElecPiano4

Bandoneon

Solina 4'

125

Brush Roll Snare

Easy Kick

Brush Swish Snare

Real Pedal Closed HH

Ride Cymbal

MJQ Vibes

Acoustic Guitar

Fretless2

ElecPiano4

Bandoneon

Solina 4'

127

Brush Roll Snare

Easy Kick

Brush Swish Snare

Real Pedal Closed HH

Ride Cymbal

MJQ Vibes

Acoustic Guitar

Fretless2

ElecPiano4

Bandoneon

Solina 4'

129

Brush Roll Snare

Easy Kick

Brush Swish Snare

Real Pedal Closed HH

Ride Cymbal

MJQ Vibes

Acoustic Guitar

Fretless2

ElecPiano4

Bandoneon

Solina 4'

131

Brush Roll Snare

Easy Kick

Brush Swish Snare

Real Pedal Closed HH

Ride Cymbal

MJQ Vibes

Acoustic Guitar

Fretless2

ElecPiano4

Bandoneon

Solina 4'

132

Brush Roll Snare

Easy Kick

Brush Swish Snare

Real Pedal Closed HH

Ride Cymbal

MJQ Vibes

Acoustic Guitar

Fretless2

ElecPiano4

Bandoneon

Solina 4'

133

Brush Roll Snare

Easy Kick

Brush Swish Snare

Real Pedal Closed HH

Ride Cymbal

MJQ Vibes

Acoustic Guitar

Fretless2

Bandoneon

Solina 4'

134

Brush Roll Snare

Easy Kick

Brush Swish Snare

Real Pedal Closed HH

Pop Closed HH

Pop Open HH

Ride Cymbal

MJQ Vibes

Acoustic Guitar

Fretless2

ElecPiano4

Bandoneon

Solina 4'

Detailed description of the musical score: The score is for two measures, numbered 134. The percussion part consists of seven staves. The 'Brush Roll Snare' staff has a pattern of eighth notes. 'Easy Kick' has a dotted quarter note. 'Brush Swish Snare' has a dotted quarter note. 'Real Pedal Closed HH' has a pattern of eighth notes with 'x' marks. 'Pop Closed HH' has a dotted quarter note. 'Pop Open HH' has a dotted quarter note. 'Ride Cymbal' has a pattern of eighth notes with 'x' marks. The melodic part consists of six staves. 'MJQ Vibes' has a complex rhythmic pattern with triplets and sextuplets. 'Acoustic Guitar' has a pattern of chords and eighth notes. 'Fretless2' has a simple bass line with two notes. 'ElecPiano4' has a simple bass line with two notes. 'Bandoneon' has a simple bass line with two notes. 'Solina 4'' has a simple bass line with two notes.

136

Brush Roll Snare

Easy Kick

Brush Swish Snare

Real Pedal Closed HH

Pop Closed HH

Pop Open HH

Ride Cymbal

MJQ Vibes

Acoustic Guitar

Fretless2

ElecPiano4

Bandoneon

Solina 4'

138

Brush Roll Snare

Easy Kick

Brush Swish Snare

Real Pedal Closed HH

Ride Cymbal

MJQ Vibes

Acoustic Guitar

Fretless2

ElecPiano4

Bandoneon

Solina 4'

140

Brush Roll Snare

Easy Kick

Brush Swish Snare

Real Pedal Closed HH

Ride Cymbal

MJQ Vibes

Acoustic Guitar

Fretless2

ElecPiano4

Bandoneon

Solina 4'

142

Brush Roll Snare

Easy Kick

Brush Swish Snare

Real Pedal Closed HH

Ride Cymbal

MJQ Vibes

Acoustic Guitar

Fretless2

ElecPiano4

Bandoneon

Solina 4'

144

Brush Roll Snare

Easy Kick

Brush Swish Snare

Real Pedal Closed HH

Ride Cymbal

MJQ Vibes

Accoustic Guitar

Fretless2

ElecPiano4

Bandoneon

Solina 4'

145 ♩ = 157,000244 ♩ = 156,540053153 ♩ = 150300000000

Brush Roll Snare

Easy Kick

Brush Swish Snare

Real Pedal Closed HH

Pop Closed HH

Ride Cymbal

MJQ Vibes

Acoustic Guitar

Fretless2

Bandoneon

Solina 4'

♩ = 157,000244 ♩ = 156,540053153 ♩ = 150300000000

Brush Roll Snare

Autres - that s a more

♩ = 160,000000

2

9

16

23

30

37

42

Brush Roll Snare

47

54

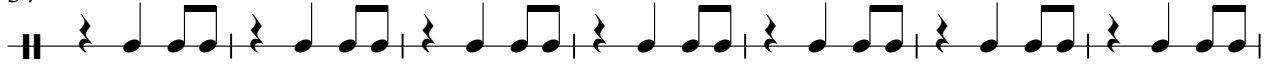

61

68

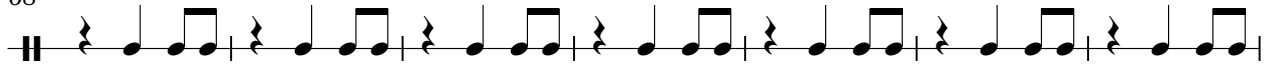

75

82

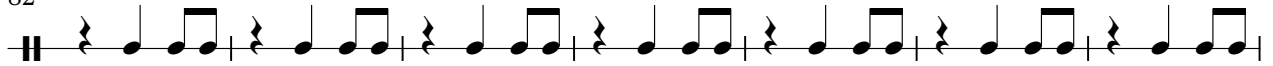

89

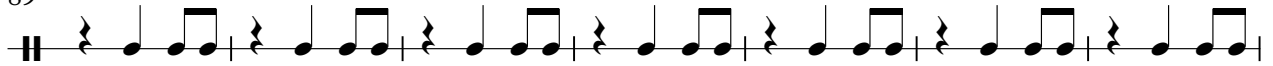

96

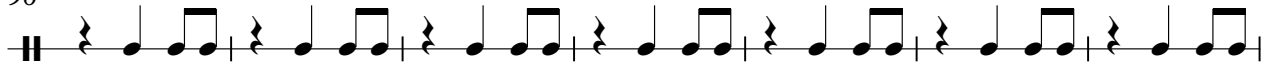

103

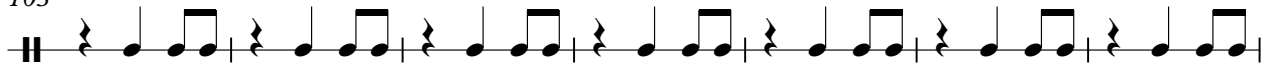

110

Brush Roll Snare

117

124

131

138

143

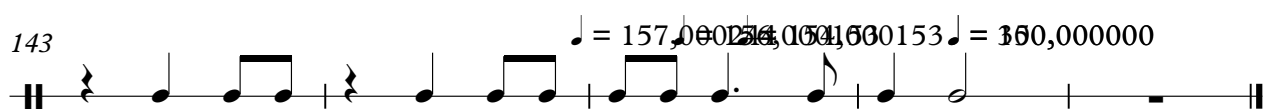

Easy Kick

Autres - that s a more

♩ = 160,000000

2

3/4

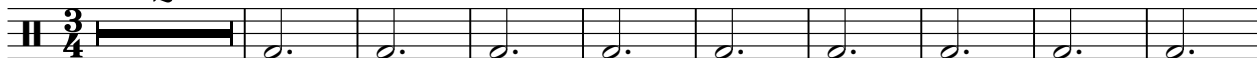

12

23

34

45

56

67

78

89

100

V.S.

2

# Easy Kick

111

122

133

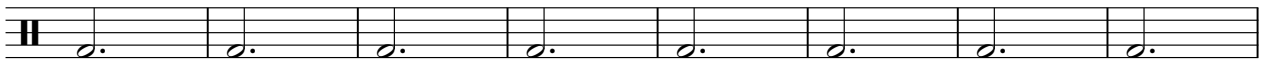

141

♩ = 157,086,000 050 153 50,300,000000

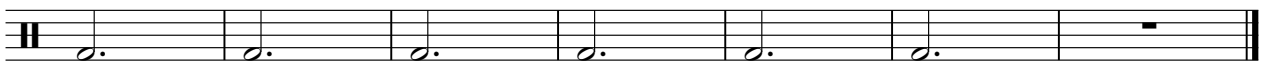

Brush Swish Snare

Autres - that s a more

♩ = 160,000000

2

3/4

12

23

34

45

56

67

78

89

100

V.S.

2

Brush Swish Snare

111

122

133

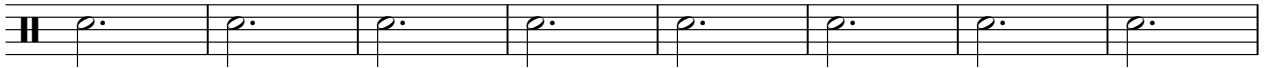

141

♩ = 157,086,000 059 153 50,300,000000

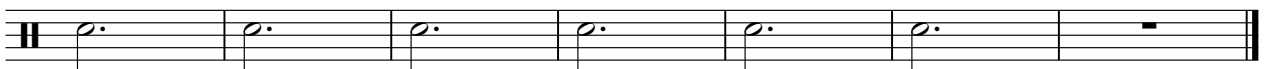

Real Pedal Closed HH

Autres - that s a more

♩ = 160,000000

2

9

17

25

33

41

49

57

65

72

79

87

95

103

111

119

127

135

141

♩ = 157,050,540,050,000,000

Pop Closed HH

Autres - that s a more

♩ = 160,000000

68

74

61

137

7

2

♩ = 157,000000    ♩ = 212,000000    ♩ = 155,000000    ♩ = 300,000000

Pop Open HH

Autres - that s a more

♩ = 160,000000

**67**

73

**61**

136

**8**

♩ = 157,000000 157,000000 157,000000 153 ♩ = 160,000000

**2**

Ride Cymbal

Autres - that s a more

♩ = 160,000000

2 10 30

46

54

62

70

78

30

114

122

130

138

V.S.

Synthibell

Autres - that s a more

♩ = 160,000000

6

11 **66**

80

84 **2**

89 **3** **2**

94

98 **2**

103

106 **3** **2**

2

Synthibell

110

♩ = 157,000000 ♩ = 150,000000 ♩ = 150,000000 ♩ = 150,000000

**35**

**2**

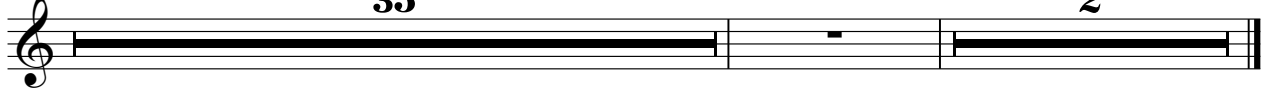

♩ = 160,000000

V.S.

25

27

29

31

33

35

37

39

41

43

45

6 6 6 3 3 3

47

6 6 3 3 6 6 3 3

49

3 3 3 3 3 3

51

6 6 6 6 6 6

53

6 6 6 3 3 3

55

6 6 3 3 6 6 3 3

57

3 3 3 3 3 3

59

6 6 6

60

6 6 6

61

6 6 6 3 3 3

V.S.

63

65

67

69

71

73

75

78

81

83

85

6 6 6 3 3 3

87

6 6 3 3 6 6 3 3

89

3 3 3 3 3 3 3 3

91

6 6 6 6 6 6 6

93

6 6 6 3 3 3

95

6 6 3 3 6 6 3 3 3 3 3 3

98

3 3 3 6 6 6

100

6 6 6 6 6 6

102

3 3 3 6 6 3 3

104

6 6 3 3 3 3

V.S.

127

129

131

133

135

137

139

142

144

♩ = 157,000256,00053,000153 ♩ = 160,000000

# Autres - that s a more

Acoustic Guitar

♩ = 160,000000

2

7

12

17

22

27

32

37

42

47

V.S.

102 

107 

112 

117 

122 

127 

132 

137 

142 

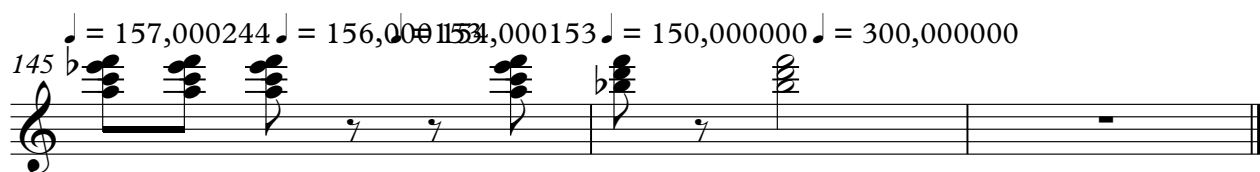
145   
♩ = 157,000244 ♩ = 156,000153 ♩ = 150,000000 ♩ = 300,000000

♩ = 160,000000

2

10

18

26

34

42

50

58

66

74

82

90

98

106

114

122

130

138

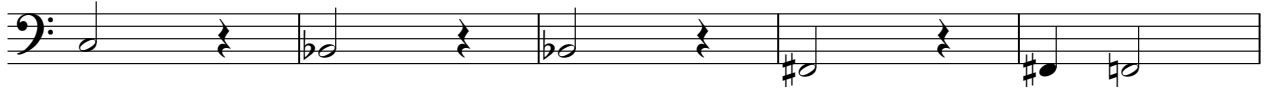

143

♩ = 157,0000,0000 15354,0000,0000 000,000000

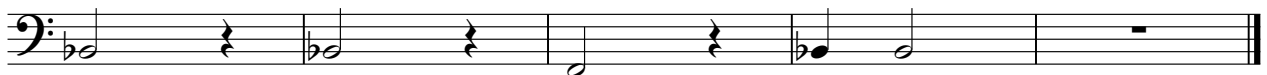

♩ = 160,000000

**13**

19

27

34

41

48

56

64

72

**33**

Bandoneon

Autres - that s a more

♩ = 160,000000

9

21

31

53

62

71

76

Autres - that s a more

Solina 4'

♩ = 160,000000

2

12

32

51

62

71

80

87

3

94

102

108

V.S.

