

Autres - The Reason

$\text{♩} = 72,000031$

Horn in F

Timpani

Percussion

Electric Guitar

Electric Guitar

Electric Guitar

Fretless Electric Bass

Electric Piano

Synth Strings

Orchestra Hit

Pad 5 (Bowed)

FX 5 (Brightness)

$\text{♩} = 72,000031$

Violoncello

Solo

Solo

4

6

8

E. Gtr.

E. Bass

E. Piano

Pad 5

Solo

3

10

E. Gtr.

E. Bass

E. Piano

Pad 5

Solo

14

16

Perc.

E. Gtr.

E. Bass

E. Piano

Syn. Str.

Pad 5

Solo

18

Perc.

E. Gtr.

E. Bass

E. Piano

Syn. Str.

Pad 5

Solo

20

Perc.

E. Gtr.

E. Bass

E. Piano

Syn. Str.

Pad 5

FX 5

Solo

Solo

21

Timp.

Perc.

E. Gtr.

E. Gtr.

E. Bass

E. Piano

Syn. Str.

Pad 5

FX 5

Solo

Solo

23

25

27

Perc.

E. Gtr.

E. Gtr.

E. Bass

Syn. Str.

Orch. Hit

Pad 5

FX 5

Vc.

Solo

Solo

29

Perc.

E. Bass

Syn. Str.

Orch. Hit

Pad 5

FX 5

Vc.

Solo

31

34

36

Perc.

E. Gtr.

E. Bass

E. Piano

Syn. Str.

Pad 5

Solo

38

Perc.

E. Gtr.

E. Bass

E. Piano

Syn. Str.

Pad 5

FX 5

Solo

Solo

40

Timp.

Perc.

E. Gtr.

E. Gtr.

E. Bass

E. Piano

Syn. Str.

Pad 5

FX 5

Solo

Solo

42

Timp.

Perc.

E. Gtr.

E. Bass

Syn. Str.

Pad 5

FX 5

Solo

Solo

44

46

Perc. E. Gtr. E. Gtr. E. Bass Syn. Str. Orch. Hit Pad 5 FX 5 Vc. Solo Solo

48

Perc.

E. Bass

Syn. Str.

Orch. Hit

Pad 5

FX 5

Vc.

Solo

50

Musical score for Perc., E. Bass, Syn. Str., Pad 5, FX 5, Vc., Solo, and Solo.

52

Hn.

Perc.

E. Bass

Orch. Hit

Pad 5

FX 5

Vc.

Solo

Solo

53

Hn.

Perc.

E. Bass

Orch. Hit

Pad 5

FX 5

Vc.

Solo

Solo

54

Hn.

Perc.

E. Bass

Orch. Hit

Pad 5

FX 5

Vc.

Solo

Solo

55

Hn.

Perc.

E. Gtr.

E. Bass

Orch. Hit

Pad 5

FX 5

Vc.

Solo

Solo

56

Perc.

E. Gtr.

E. Gtr.

E. Bass

Syn. Str.

Pad 5

Vc.

Solo

58

60

Perc.

E. Gtr.

E. Gtr.

E. Bass

Syn. Str.

Vc.

Solo

62

Perc.

E. Gtr.

E. Gtr.

E. Bass

Syn. Str.

Vc.

Solo

63

Perc.

E. Gtr.

E. Gtr.

E. Bass

Syn. Str.

Pad 5

FX 5

Vc.

Solo

Solo

64

- Timp.**: Timpani part in bass clef with a melodic line.
- Perc.**: Percussion part with a rhythmic pattern of eighth notes.
- E. Gtr.**: Electric guitar part with a sustained chord in measure 64 and a single note in measure 65.
- E. Bass**: Electric bass part with a melodic line.
- Syn. Str.**: Synthesizer string part with a sustained chord in measure 64 and a single note in measure 65.
- Pad 5**: Pad 5 part with a melodic line.
- FX 5**: FX 5 part with a melodic line.
- Vc.**: Violoncello part with a sustained chord in measure 64 and a single note in measure 65.
- Solo**: Two solo parts with melodic lines.

66

68 

Perc. 

E. Gtr. 

E. Gtr. 

E. Bass 

Syn. Str. 

Pad 5 

FX 5 

Vc. 

Solo 

Solo 

70

Timp.

Perc.

E. Gtr.

E. Bass

Syn. Str.

Pad 5

FX 5

Vc.

Solo

Solo

72

74

Perc.

E. Gtr.

E. Gtr.

E. Bass

Syn. Str.

Pad 5

FX 5

Vc.

Solo

Solo

76

Perc.

E. Gtr.

E. Bass

Syn. Str.

Pad 5

FX 5

Vc.

Solo

77

Perc.

E. Gtr.

E. Bass

Syn. Str.

FX 5

Vc.

Solo

79

Perc.

E. Gtr.

E. Bass

Syn. Str.

FX 5

Solo

Solo

81

Hn.

Perc.

E. Gtr.

E. Bass

Syn. Str.

FX 5

Vc.

Solo

Solo

83

85

$\text{♩} = 63,000065 \quad \text{♩} = 70,000069 \quad \text{♩} = 55,00000$

88 ♩ = 70,00006953,000023 ♩ = 65,000069

Hn.

Timp.

Perc.

E. Gtr.

E. Gtr.

E. Gtr.

E. Bass

E. Piano

Syn. Str.

Orch. Hit

Pad 5

FX 5

Vc.

Solo

Solo

♩ = 70,00006953,000023 ♩ = 65,000069

Horn in F Autres - The Reason

♩ = 72,000031

6 46

56 25

85 ♩ = 63,0070,0000695,0070,0000693,0000,000069

Timpani Autres - The Reason

♩ = 72,000031

21

24 **15**

42

45 **19**

66 **2**

71

74 **12** **2**

♩ = 63,000069 5570,000069 53,65000069

Percussion Autres - The Reason

♩ = 72,000031

10

15

19

22

25

28

33

37

40

43

V.S.

Percussion

46

49

53

56

59

62

65

68

71

74

77 Percussion 3

80 4

86

♩ = 62,9000,660069 ♪ = 55,00000049 ♪ = 53,60000069

2

Electric Guitar Autres - The Reason

♩ = 72,000031

21

28

13

47

9

63

70

76

♩ = 63,000056 65,000065 63,000069

10 **2**

Electric Guitar Autres - The Reason

♩ = 72,000031

5

8

10

13

16

19

21

4

26

5

33

36

39

45

68

75

78

81

Autres - The Reason

Fretless Electric Bass

♩ = 72,000031

50

54

57

61

65

69

73

77

81

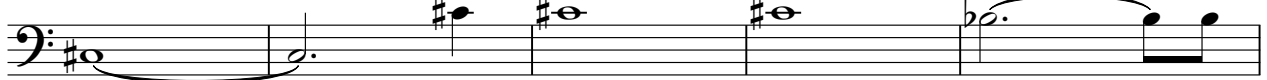

86

♩ = 63,000065 ♩ = 56,000064 ♩ = 53,000069

Electric Piano Autres - The Reason

♩ = 72,000031

5

5

12

18

22

11

11

38

45

45

86

♩ = 63,000065 69 ♩ = 55,000069 235,000069

Pad 5 (Bowed)

42

46

51

57

6

66

70

74

9

86

♩ = 62,90000660069 ♩ = 55,00000069 ♩ = 53,60000069

2

Autres - The Reason

FX 5 (Brightness)

♩ = 72,000031

19

23

28

33

6

42

47

52

7

63

68

2

FX 5 (Brightness)

73

77

81

♩ = 63,70,00,65,65,70,00,65,65,00,23,69

Violoncello Autres - The Reason

♩ = 72,000031

27

30

16

48

52

53

54

55

59

68

76

V.S.

79

3

♩ = 63, 007065, 0055, 000, 00453, 065, 020, 069

85

Solo Autres - The Reason

♩ = 72,000031

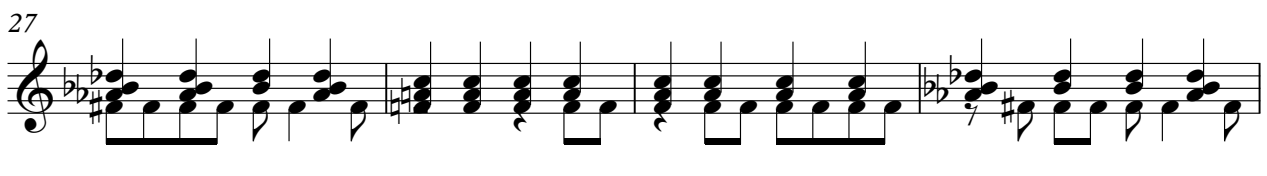
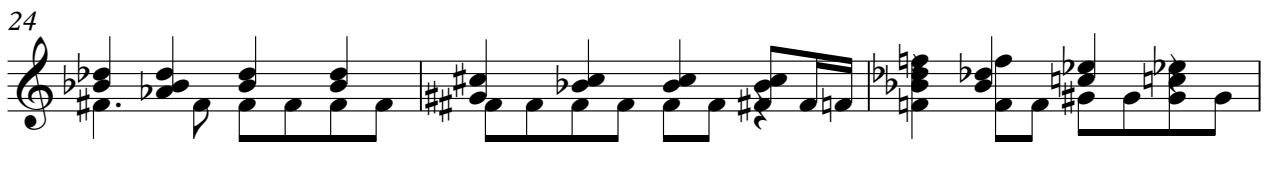
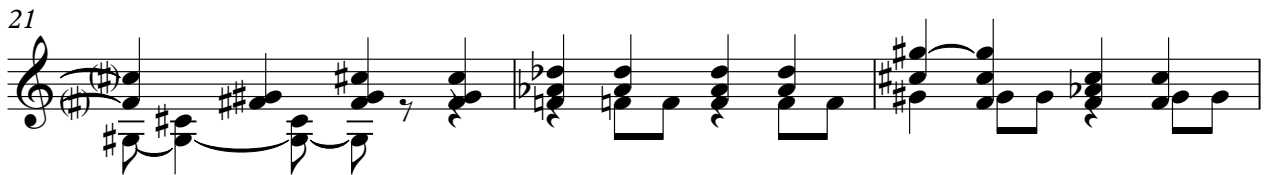

V.S.

35

38

40

43

46

50

55

59

63

67

70

74

77

80

83

86

♩ = 63,000065 ♩ = 70,000069

♩ = 55,000004

88 ♩ = 70,000069 ♩ = 53,000023 ♩ = 65,000069

Autres - The Reason

Solo

♩ = 72,000031

19

23

28

39

44

50

55

66

71

81

♩ = 63,700065 65,700065 69,600023 69