

Autres - The summer wind 2

♩ = 115,000031

074 Flute

069 Oboe

067 Tenor Sax

058 Trombone

001*STANDARD

012 Melody Line

033 Acoustic Bs.

019 Organ 3

♩ = 115,000031

060 Muted Trumpet

049 Strings

001 Piano 1

069 Oboe

067 Tenor Sax

001*STANDARD

033 Acoustic Bs.

019 Organ 3

060 MutedTrumpet

049 Strings

001 Piano 1

069 Oboe

067 Tenor Sax

001*STANDARD

012 Melody Line

033 Acoustic Bs.

019 Organ 3

060 MutedTrumpet

049 Strings

001 Piano 1

8

067 Tenor Sax

001*STANDARD

012 Melody Line

033 Acoustic Bs.

019 Organ 3

049 Strings

001 Piano 1

10

067 Tenor Sax

001*STANDARD

012 Melody Line

033 Acoustic Bs.

019 Organ 3

049 Strings

001 Piano 1

12

069 Oboe

001*STANDARD

012 Melody Line

033 Acoustic Bs.

049 Strings

001 Piano 1

14

069 Oboe

058 Trombone

001*STANDARD

012 Melody Line

033 Acoustic Bs.

060 Muted Trumpet

049 Strings

001 Piano 1

16

069 Oboe

058 Trombone

001*STANDARD

012 Melody Line

033 Acoustic Bs.

060 MutedTrumpet

001 Piano 1

18

069 Oboe

058 Trombone

001*STANDARD

012 Melody Line

033 Acoustic Bs.

060 MutedTrumpet

049 Strings

001 Piano 1

20

069 Oboe

058 Trombone

001*STANDARD

012 Melody Line

033 Acoustic Bs.

060 MutedTrumpet

049 Strings

001 Piano 1

22

069 Oboe

058 Trombone

001*STANDARD

012 Melody Line

033 Acoustic Bs.

019 Organ 3

060 MutedTrumpet

049 Strings

001 Piano 1

24

069 Oboe

058 Trombone

001*STANDARD

012 Melody Line

033 Acoustic Bs.

019 Organ 3

060 MutedTrumpet

049 Strings

001 Piano 1

069 Oboe

058 Trombone

001*STANDARD

012 Melody Line

033 Acoustic Bs.

019 Organ 3

060 MutedTrumpet

049 Strings

001 Piano 1

069 Oboe

058 Trombone

001*STANDARD

012 Melody Line

033 Acoustic Bs.

019 Organ 3

060 Muted Trumpet

049 Strings

001 Piano 1

27

3

3

29

069 Oboe

058 Trombone

001*STANDARD

012 Melody Line

033 Acoustic Bs.

019 Organ 3

060 MutedTrumpet

049 Strings

001 Piano 1

31

069 Oboe

058 Trombone

001*STANDARD

012 Melody Line

033 Acoustic Bs.

019 Organ 3

060 MutedTrumpet

049 Strings

001 Piano 1

33

069 Oboe

058 Trombone

001*STANDARD

012 Melody Line

033 Acoustic Bs.

019 Organ 3

060 MutedTrumpet

049 Strings

001 Piano 1

069 Oboe

058 Trombone

001*STANDARD

012 Melody Line

033 Acoustic Bs.

019 Organ 3

060 MutedTrumpet

049 Strings

001 Piano 1

35

069 Oboe

058 Trombone

001*STANDARD

012 Melody Line

033 Acoustic Bs.

019 Organ 3

060 MutedTrumpet

049 Strings

001 Piano 1

069 Oboe ³⁸

058 Trombone

001*STANDARD

012 Melody Line

033 Acoustic Bs.

019 Organ 3

060 MutedTrumpet

001 Piano 1

40

069 Oboe

058 Trombone

001*STANDARD

012 Melody Line

033 Acoustic Bs.

019 Organ 3

060 MutedTrumpet

001 Piano 1

42

069 Oboe

058 Trombone

001*STANDARD

012 Melody Line

033 Acoustic Bs.

019 Organ 3

060 MutedTrumpet

001 Piano 1

44

069 Oboe

058 Trombone

001*STANDARD

012 Melody Line

033 Acoustic Bs.

019 Organ 3

060 MutedTrumpet

001 Piano 1

Detailed description of the musical score: The score is for page 18, measures 44-46. It consists of eight staves. The top staff is for Oboe (069), the second for Trombone (058), the third for Standard (001*), the fourth for Melody Line (012), the fifth for Acoustic Bass (033), the sixth for Organ 3 (019), the seventh for Muted Trumpet (060), and the eighth for Piano 1 (001). The key signature has one flat (B-flat), and the time signature is 4/4. The Organ 3 part has a triplet in the right hand. The Acoustic Bass part has a triplet in the right hand. The Piano 1 part has a triplet in the right hand. The Melody Line part has a slur over the first two measures. The Oboe and Trombone parts have a slur over the first two measures. The Muted Trumpet part has a slur over the first two measures.

46

069 Oboe

058 Trombone

001*STANDARD

012 Melody Line

033 Acoustic Bs.

019 Organ 3

060 MutedTrumpet

049 Strings

001 Piano 1

Detailed description of the musical score: The score is for page 19, starting at measure 46. It features nine staves. The Oboe (069) and Muted Trumpet (060) parts have identical melodic lines in the first half of measure 46. The Trombone (058) part has a similar but lower melodic line. The Melody Line (012) has a single note with a long slur. The Acoustic Bass (033) has a simple bass line. The Organ 3 (019) part has a complex chordal texture with a triplet in measure 47. The Piano 1 (001) part has a bass line with a triplet in measure 47. The Strings (049) part has a sustained chord in measure 47. The Standard (001*STANDARD) part has a complex chordal texture with a triplet in measure 47.

48

069 Oboe

058 Trombone

001*STANDARD

012 Melody Line

033 Acoustic Bs.

019 Organ 3

060 MutedTrumpet

049 Strings

001 Piano 1

069 Oboe

058 Trombone

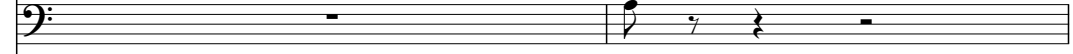

001*STANDARD

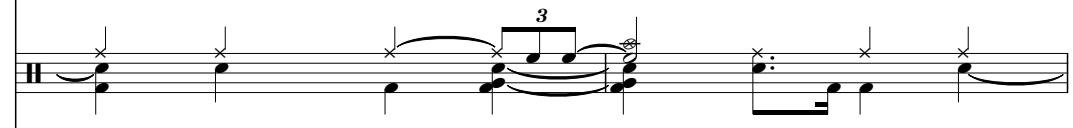

012 Melody Line

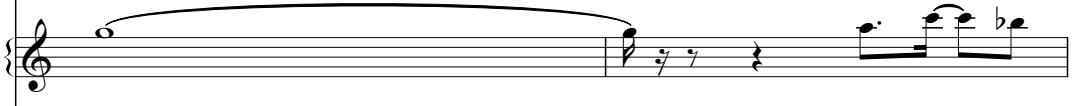

033 Acoustic Bs.

019 Organ 3

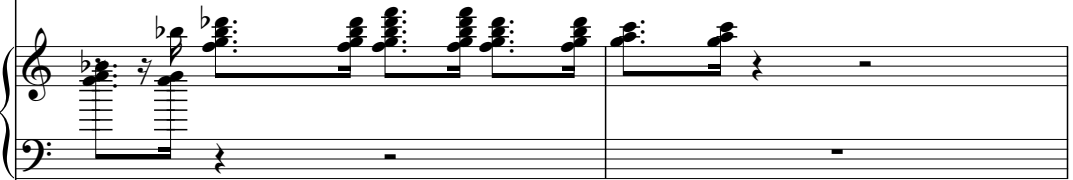

060 Muted Trumpet

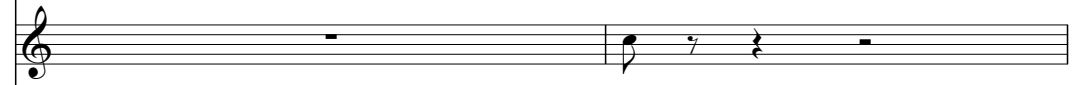

049 Strings

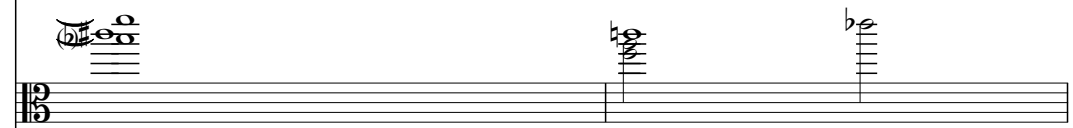

001 Piano 1

52

069 Oboe

058 Trombone

001*STANDARD

012 Melody Line

033 Acoustic Bs.

019 Organ 3

060 MutedTrumpet

049 Strings

001 Piano 1

54

069 Oboe

001*STANDARD

012 Melody Line

033 Acoustic Bs.

019 Organ 3

049 Strings

001 Piano 1

56

074 Flute

001*STANDARD

033 Acoustic Bs.

019 Organ 3

049 Strings

001 Piano 1

59

074 Flute

001*STANDARD

033 Acoustic Bs.

019 Organ 3

049 Strings

001 Piano 1

61

001*STANDARD

033 Acoustic Bs.

019 Organ 3

049 Strings

001 Piano 1

63

001*STANDARD

033 Acoustic Bs.

019 Organ 3

049 Strings

001 Piano 1

074 Flute

Autres - The summer wind 2

♩ = 115,000031

56

58

♩ = 115,000031

3

7

15

18

21

25

27

30

33

36

39

3

43

47

3

50

3

53

9

067 Tenor Sax

Autres - The summer wind 2

♩ = 115,000031

2

3

5

3

3

3

2

9

3

3

10

3

53

058 Trombone

Autres - The summer wind 2

♩ = 115,000031

14

18

20

23

26

29

32

35

2

058 Trombone

39

43

47

51

10

001*STANDARD

Autres - The summer wind 2

♩ = 115,000031

6

10

14

18

22

26

30

34

38

V.S.

43

48

53

57

61

Autres - The summer wind 2

012 Melody Line

♩ = 115,000031

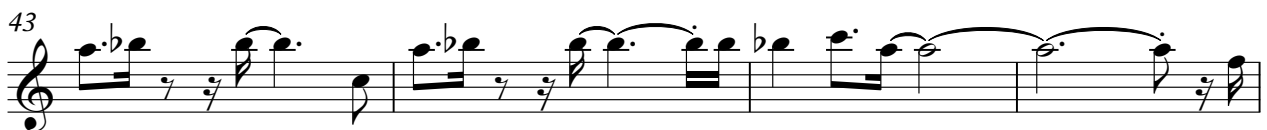

V.S.

2

012 Melody Line

47

51

54

8

Autres - The summer wind 2

033 Acoustic Bs.

♩ = 115,000031

2

7

11

16

20

25

31

36

41

46

V.S.

2

033 Acoustic Bs.

51

55

59

♩ = 115,000031

2

3

5

3

3

3

2

9

3

3

3

12

23

26

6

28

3

30

3

32

35

38

41

43

45

47

50

53

56

60

060 MutedTrumpet

Autres - The summer wind 2

♩ = 115,000031

3

7

18

22

26

29

32

2

060 MutedTrumpet

37

41

45

49

53

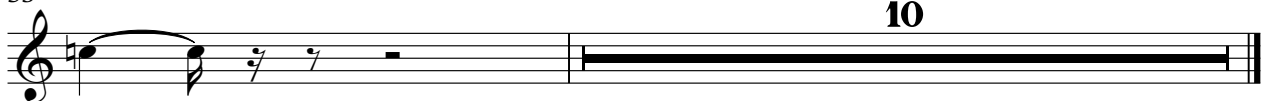

♩ = 115,000031

2

8

14

23

28

34

47

53

57

6 3

9

3

3

Autres - The summer wind 2

001 Piano 1

♩ = 115,000031

V.S.

25

28

31

34

38

41

44

48

51

54

57

61
