

Autres - thelastwaltz

♩ = 120,000000

5

10

Drums

Bass

Melody

Strings2

Strings

Piano

13

Drums

Bass

Melody

Strings2

Strings

Piano

3

16

Drums

Bass

Melody

Strings2

Strings

Piano

19

Drums

Bass

Melody

Strings2

Strings

Piano

3

22

Drums

Bass

Choir

Melody

Strings2

Strings

Piano

25

Drums

Bass

Choir

Melody

Strings2

Strings

Piano

27

Drums

Bass

Choir

Melody

Strings2

Strings

Piano

29

Drums

Bass

Choir

Melody

Strings2

Strings

Piano

31

Drums

Bass

Choir

Melody

Strings2

Strings

Piano

34

Drums

Bass

Choir

Melody

Strings2

Strings

Piano

36

Drums

Bass

Choir

Melody

Strings2

Strings

Piano

39

Drums

Bass

Choir

Melody

Pizzicat

Strings2

Strings

Piano

43

46

Drums

Bass

Choir

Melody

Pizzicat

Strings2

Strings

Piano

48

51

54

57 13

Drums

Bass

Choir

Melody

Pizzicat

Strings2

Strings

Piano

59

Drums

Bass

Choir

Melody

Pizzicat

Strings2

Strings

Piano

61 ⁶ ³ ⁶ ³ ⁶ ³ 15

Drums

Bass

Choir

Melody

Pizzicat

Strings2

Strings

Piano

64

Drums

Bass

Choir

Melody

Pizzicat

Strings2

Strings

Piano

6 3 6 3

6 3

3

3

#

3

3

66 17

Drums

Bass

Choir

Melody

Pizzicat

Strings2

Strings

Piano

68

Drums: Sixteenth-note patterns with 'x' marks for cymbals. Above the staff are brackets labeled '6' and '3'.

Bass: Sixteenth-note patterns with '6' and '3' brackets.

Choir: Sustained notes with a sharp sign.

Melody: Sustained notes with a sharp sign.

Pizzicat: Triplet patterns with '3' brackets.

Strings2: Sustained notes with a sharp sign.

Strings: Sustained notes with a sharp sign.

Piano: Triplet patterns with '3' brackets.

71

Drums: Sixteenth-note patterns with 'x' marks for cymbals.

Bass: Sixteenth-note patterns with '6' and '3' brackets.

Choir: Sustained notes.

Melody: Sustained notes.

Strings2: Sustained notes.

Strings: Sustained notes.

Piano: Triplet patterns with '3' brackets.

74

Drums

Bass

Choir

Melody

Strings2

Strings

Piano

77

Drums

Bass

Choir

Melody

Strings2

Strings

Piano

79

Drums

Bass

Choir

Melody

Pizzicat

Strings2

Strings

Piano

82

85

88 23

Drums

Bass

Choir

Melody

Pizzicat

Strings2

Strings

Piano

91

Drums

Bass

Choir

Melody

Pizzicat

Strings2

Strings

Piano

94 25

Drums

Bass

Choir

Melody

Pizzicat

Strings2

Strings

Piano

96

Drums

Bass

Choir

Melody

Pizzicat

Strings2

Strings

Piano

98 27

Drums

Bass

Choir

Melody

Pizzicat

Strings2

Strings

Piano

101

Drums

Bass

Choir

Melody

Pizzicat

Strings2

Strings

Piano

104

Autres - thelastwaltz

Drums

♩ = 120,000000

V.S.

48

54

58

61

64

67

70

74

78

82

Drums

86

6 3 6 3 6 3

89

6 3 6 3 6 3

92

6 3 6 3 6 3

95

6 3 6 3 6 3

98

6 3 6 3 6 3

101

6 3 6 3

105

3

Autres - thelastwaltz

Bass

♩ = 120,000000

5

12

19

26

33

41

47

53

60

68

V.S.

74

81

88

95

101

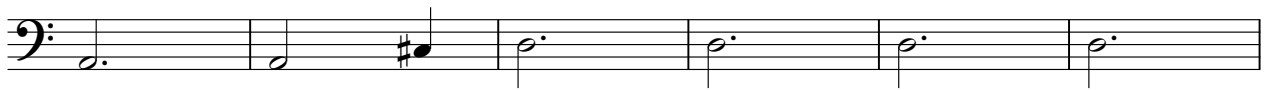

107

Autres - thelastwaltz

Choir

♩ = 120,000000

21

29

38

3

50

60

70

80

88

98

3

107

2

Autres - thelastwaltz

Melody

♩ = 120,000000

5

10

16

22

31

36

2

41

47

53

61

69

77

85

93

101

107

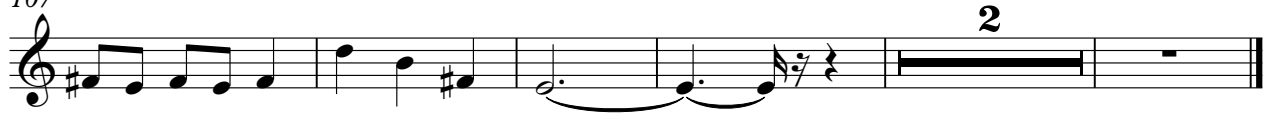

Pizzicat

Autres - thelastwaltz

♩ = 120,000000

39

43

47

51

55

59

63

67

V.S.

71 **10**

84

89

93

97

101

106

109 **3**

Autres - thelastwaltz

Strings2

♩ = 120,000000

5

13

20

28

35

43

48

54

61

68

V.S.

76

84

92

100

107

Autres - thelastwaltz

Strings

♩ = 120,000000

10

17

25

33

40

48

55

62

69

V.S.

2

Strings

77

84

92

100

106

Piano

Autres - thelastwaltz

♩ = 120,000000

7

13

17

21

26

29

32

36

40

V.S.

82

88

92

95

99

103

109
