

o much he

♩ = 83,999969
Back Vocal

(C) 1994 Tune 1000 Corporation ;1978, 1979 Gibb Bros. Music (BMI). Int'l Rights Secured.
(C) 1994 Tune 1000 Corporation ;1978, 1979 Gibb Bros. Music (BMI). Int'l Rights Secured.

The Flute and Bb Horn parts feature a melodic line with a triplet of eighth notes in the first measure, followed by a half note, and then a series of eighth and quarter notes. The Percussion part provides a steady rhythmic accompaniment with a pattern of eighth notes and rests. The Jazz Guitar part plays a complex chordal accompaniment with many beamed eighth notes. The Electric Guitar part plays a similar chordal accompaniment with some grace notes. The Electric Bass part plays a simple bass line with quarter notes. The Electric Piano part has a few chords and a triplet of eighth notes. The Synthesizer part has a few chords and a triplet of eighth notes.

5

Fl.

Bb Hn.

Perc.

J. Gtr.

E. Gtr.

E. Bass

E. Piano

E. Piano

Syn. Str.

7

Db Picc.

Fl.

Bb Hn.

Perc.

J. Gtr.

E. Gtr.

E. Bass

E. Piano

E. Piano

Syn. Str.

8

Db Picc.

Fl.

Bb Hn.

Perc.

J. Gtr.

E. Gtr.

Kora

E. Bass

E. Piano

E. Piano

Syn. Str.

9

Perc.

J. Gtr.

E. Gtr.

E. Gtr.

Kora

Kora

E. Bass

E. Piano

11

Perc.

J. Gtr.

E. Gtr.

E. Gtr.

Kora

Kora

E. Bass

E. Piano

14

Perc.

J. Gtr.

E. Gtr.

E. Gtr.

Kora

Kora

E. Bass

E. Piano

16

Perc.

J. Gtr.

E. Gtr.

E. Gtr.

Kora

Kora

E. Bass

E. Piano

19

20

21

Perc.

J. Gtr.

E. Gtr.

Kora

E. Bass

E. Piano

22

B \flat Hn.

Tbn.

Perc.

J. Gtr.

E. Gtr.

Kora

E. Bass

E. Piano

24

B \flat Hn.

Tbn.

Perc.

J. Gtr.

E. Gtr.

Kora

E. Bass

E. Piano

26

Bb Hn.

Tbn.

Perc.

J. Gtr.

E. Gtr.

Kora

Kora

E. Bass

E. Piano

E. Piano

29

Bb Hn.

Tbn.

Perc.

J. Gtr.

E. Gtr.

E. Gtr.

Kora

E. Bass

E. Piano

E. Piano

31

Bb Hn.

Tbn.

Perc.

J. Gtr.

E. Gtr.

E. Gtr.

Kora

E. Bass

E. Piano

33

B \flat Hn.

Tbn.

Perc.

J. Gtr.

Kora

Kora

E. Bass

E. Piano

34

Tbn.

Perc.

J. Gtr.

E. Gtr.

E. Gtr.

Kora

Kora

E. Bass

E. Piano

Syn. Str.

36

Tbn.

Perc.

J. Gtr.

E. Gtr.

E. Gtr.

Kora

Kora

E. Bass

E. Piano

Syn. Str.

39

Tbn.

Perc.

J. Gtr.

E. Gtr.

E. Gtr.

Kora

Kora

E. Bass

E. Piano

Syn. Str.

41

Tbn.

Perc.

J. Gtr.

E. Gtr.

E. Gtr.

Kora

Kora

E. Bass

E. Piano

Syn. Str.

Detailed description of the musical score: The score is for a 4/4 time piece, starting at measure 41. The instruments are: Tbn. (Tuba), Perc. (Percussion), J. Gtr. (Jazz Guitar), E. Gtr. (Electric Guitar), Kora (Kora), E. Bass (Electric Bass), E. Piano (Electric Piano), and Syn. Str. (Synthesizer Strings). The key signature has four flats. The Tbn. part features a melodic line with eighth notes and a triplet in the final measure. The Perc. part has a steady eighth-note pattern with accents. The J. Gtr. part plays a complex rhythmic pattern with triplets. The E. Gtr. parts have sparse, rhythmic accompaniment. The Kora parts play a melodic line with a triplet. The E. Bass part has a simple bass line. The E. Piano part has a complex, multi-voiced texture. The Syn. Str. part has a simple accompaniment.

43

Tbn.

Perc.

J. Gtr.

E. Gtr.

Kora

Kora

E. Bass

E. Piano

Syn. Str.

45 23

Tbn.

Perc.

J. Gtr.

E. Gtr.

Kora

E. Bass

E. Piano

46

Tbn.

Perc.

J. Gtr.

E. Gtr.

Kora

E. Bass

E. Piano

47

Bb Hn.

Tbn.

Perc.

J. Gtr.

E. Gtr.

Kora

E. Bass

E. Piano

E. Piano

Syn. Str.

49

B \flat Hn.

Tbn.

Perc.

J. Gtr.

E. Gtr.

Kora

E. Bass

E. Piano

Syn. Str.

52

Bb Hn.

Tbn.

Perc.

J. Gtr.

Kora

Kora

E. Bass

E. Piano

Syn. Str.

55

Bb Hrn.

Tbn.

Perc.

J. Gtr.

E. Gtr.

E. Gtr.

Kora

E. Bass

E. Piano

Syn. Str.

57

Bb Hn.

Tbn.

Perc.

J. Gtr.

E. Gtr.

E. Gtr.

Kora

E. Bass

E. Piano

Syn. Str.

58

B \flat Hn.

Tbn.

Perc.

J. Gtr.

Kora

Kora

E. Bass

E. Piano

Syn. Str.

59

Bb Hn.

Tbn.

Perc.

J. Gtr.

E. Gtr.

E. Gtr.

Kora

Kora

E. Bass

E. Piano

E. Piano

Syn. Str.

61

Bb Hn.

Tbn.

Perc.

J. Gtr.

E. Gtr.

E. Gtr.

Kora

Kora

E. Bass

E. Piano

E. Piano

Syn. Str.

64

Bb Hn.

Tbn.

Perc.

J. Gtr.

E. Gtr.

E. Gtr.

Kora

Kora

E. Bass

E. Piano

E. Piano

Syn. Str.

66

Bb Hn.

Tbn.

Perc.

J. Gtr.

E. Gtr.

E. Gtr.

Kora

Kora

E. Bass

E. Piano

E. Piano

Syn. Str.

68

Bb Hn.

Tbn.

Perc.

J. Gtr.

Kora

Kora

E. Bass

E. Piano

E. Piano

Syn. Str.

70

B \flat Hn.

Tbn.

Perc.

J. Gtr.

Kora

Kora

E. Bass

E. Piano

E. Piano

Syn. Str.

73

Bb Hn.

Tbn.

Perc.

J. Gtr.

E. Gtr.

Kora

Kora

E. Bass

E. Piano

E. Piano

Syn. Str.

75

Bb Hn.

Tbn.

Perc.

J. Gtr.

E. Gtr.

Kora

E. Bass

E. Piano

Syn. Str.

3

77

Bb Hn.

Tbn.

Perc.

J. Gtr.

Kora

E. Bass

E. Piano

Syn. Str.

6

3

78

Bb Hn.

Tbn.

Perc.

J. Gtr.

Kora

E. Bass

E. Piano

Syn. Str.

Detailed description of the musical score: The score is for page 40, measures 78-81. It features eight staves. The Bb Horn part (top) has a whole note chord of Gb2, Bb2, and D3. The Trombone part has a whole note chord of Gb2, Bb2, and D3. The Percussion part has a rhythmic pattern of eighth notes. The J. Guitar part has a rhythmic pattern of eighth notes. The Kora part has a whole note chord of Gb2, Bb2, and D3. The Electric Bass part has a rhythmic pattern of eighth notes. The Electric Piano part has a whole note chord of Gb2, Bb2, and D3. The Synthesizer part has a whole note chord of Gb2, Bb2, and D3.

79

B \flat Hn.

Tbn.

Perc.

J. Gtr.

Kora

E. Bass

E. Piano

Syn. Str.

80

Tbn.

Perc.

J. Gtr.

E. Gtr.

E. Gtr.

Kora

Kora

E. Bass

E. Piano

Syn. Str.

82

Tbn.

Perc.

J. Gtr.

E. Gtr.

E. Gtr.

Kora

Kora

E. Bass

E. Piano

Syn. Str.

84

Tbn.

Perc.

J. Gtr.

E. Gtr.

E. Gtr.

Kora

Kora

E. Bass

E. Piano

Syn. Str.

86 45

88

Tbn.

Perc.

J. Gtr.

E. Gtr.

Kora

Kora

E. Bass

E. Piano

Syn. Str.

Detailed description of the musical score: The score is for page 46, starting at measure 88. It features seven staves. The top staff is for Tbn. (Tuba) in bass clef, 2/4 time, with a key signature of three flats. It contains a triplet of eighth notes in measure 88, followed by a sustained note in measure 89, and a triplet of eighth notes in measure 90. The Percussion staff shows a pattern of eighth notes with 'x' marks above them. The J. Gtr. (Jazz Guitar) staff is in treble clef, 2/4 time, with a triplet of eighth notes in measure 88 and sustained chords in measure 89. The E. Gtr. (Electric Guitar) staff is in treble clef, 2/4 time, with a single note in measure 88 and rests in measure 89. The Kora staff (top) is in treble clef, 2/4 time, with eighth notes in measure 88 and quarter notes in measure 89. The Kora staff (bottom) is in treble clef, 2/4 time, with sustained chords in measure 88 and a sustained note in measure 89. The E. Bass staff is in bass clef, 2/4 time, with eighth notes in measure 88 and quarter notes in measure 89. The E. Piano staff is in grand staff, 2/4 time, with eighth notes in measure 88 and sustained chords in measure 89. The Syn. Str. (Synthesizer Strings) staff is in treble clef, 2/4 time, with a sustained note in measure 88 and eighth notes in measure 89. The time signature changes from 2/4 to 4/4 at the start of measure 89.

90

Bb Hn.

Tbn.

Perc.

J. Gtr.

Kora

E. Bass

E. Piano

Syn. Str.

91

B \flat Hn.

Tbn.

Perc.

J. Gtr.

Kora

E. Bass

E. Piano

Syn. Str.

92

Tbn.

Perc.

J. Gtr.

E. Gtr.

E. Gtr.

Kora

Kora

E. Bass

E. Piano

Syn. Str.

94

Tbn.

Perc.

J. Gtr.

E. Gtr.

E. Gtr.

Kora

Kora

E. Bass

E. Piano

Syn. Str.

96

Tbn.

Perc.

J. Gtr.

E. Gtr.

E. Gtr.

Kora

Kora

E. Bass

E. Piano

E. Piano

Syn. Str.

Detailed description of the musical score: The score is for page 51, starting at measure 96. It features ten staves. The top staff is for Tbn. (Tuba) in bass clef, 4/4 time, with a key signature of three flats. It begins with a whole note chord and then has a rhythmic pattern of eighth notes. The Percussion staff shows a drum set with a snare and tom pattern. The J. Gtr. (Jazz Guitar) staff is in treble clef, playing chords and eighth notes. The E. Gtr. (Electric Guitar) staff is in treble clef, with some notes and rests. The Kora staff is in treble clef, playing a melodic line with eighth notes. The E. Bass staff is in bass clef, playing a bass line with eighth notes. The E. Piano staff is in grand staff (treble and bass clefs), with the right hand playing chords and the left hand playing a simple bass line. The Syn. Str. (Synthesizer String) staff is in treble clef, playing a melodic line with eighth notes and a long note in the final measure.

98

Tbn.

Perc.

J. Gtr.

E. Gtr.

E. Gtr.

Kora

Kora

E. Bass

E. Piano

Syn. Str.

100

Tbn.

Perc.

J. Gtr.

E. Gtr.

Kora

Kora

E. Bass

E. Piano

E. Piano

Syn. Str.

102

Tbn.

Perc.

J. Gtr.

E. Gtr.

E. Gtr.

Kora

Kora

E. Bass

E. Piano

E. Piano

Syn. Str.

104

106

Tbn.

Perc.

J. Gtr.

E. Gtr.

E. Gtr.

Kora

Kora

E. Bass

E. Piano

Syn. Str.

108 57

110

Tbn.

Perc.

J. Gtr.

E. Gtr.

Kora

Kora

E. Bass

E. Piano

Syn. Str.

Detailed description of the musical score: The score is for page 58, starting at measure 110. It features eight staves. The top staff is for Tbn. (Tuba), starting with a 2/4 time signature and a key signature of four flats (B-flat major/C minor). The second staff is Percussion, with a drum set icon and a 2/4 time signature. The third staff is J. Gtr. (Jazz Guitar), starting with a 2/4 time signature and a key signature of four flats, featuring a triplet of eighth notes in the first measure. The fourth staff is E. Gtr. (Electric Guitar), starting with a 2/4 time signature and a key signature of four flats. The fifth and sixth staves are Kora, both in 2/4 time with a key signature of four flats. The seventh staff is E. Bass (Electric Bass), starting with a 2/4 time signature and a key signature of four flats. The eighth staff is E. Piano (Electric Piano), with a grand staff (treble and bass clefs) in 2/4 time with a key signature of four flats. The ninth staff is Syn. Str. (Synthesizer Strings), starting with a 2/4 time signature and a key signature of four flats. At measure 111, the time signature changes to 4/4 for all parts. The score concludes at measure 112.

o much he

Piccolo in D \flat

$\text{♩} = 83,999969$

Back Vocal

Copyright © 1994 Tune 1000 Corporation ; 1978, 1979 Gibb Bros. Music (BMI). Int'l Rights Secured.

(C) 1994 Tune 1000 Corporation ; 1978, 1979 Gibb Bros. Music (BMI). Int'l Rights Secured.
(C) 1994 Tune 1000 Corporation ; 1978, 1979 Gibb Bros. Music (BMI). Int'l Rights Secured.

o much he
Flute

♩ = 83,999969

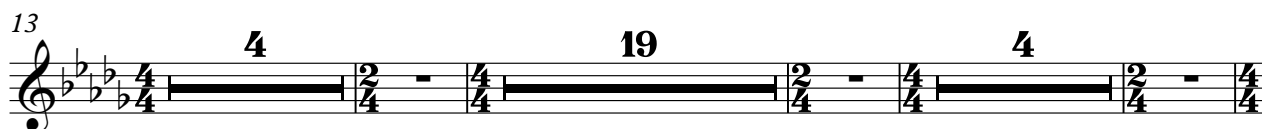

(C) 1994 Tune 1000 Corporation ;1978, 1979 Gibb Bros. Music (BMI). Int'l Rights Secured.
(C) 1994 Tune 1000 Corporation ;1978, 1979 Gibb Bros. Music (BMI). Int'l Rights Secured.

o much he

Horn in Bb

♩ = 83,999969

6

13

27

33

48

55

60

67

72

(C) 1994 Tune 1000 Corporation ;1978, 1979 Gibb Bros. Music (BMI). Int'l Rights Secured.
(C) 1994 Tune 1000 Corporation ;1978, 1979 Gibb Bros. Music (BMI). Int'l Rights Secured.

2

Horn in B \flat

77

3 4

89

3 4

100

4 4 2

o much he
Trombone

♩ = 83,999969

11 4 4 4 4 5

24

31

35

39

42

47

54

59

62

(C) 1994 Tune 1000 Corporation ;1978, 1979 Gibb Bros. Music (BMI). Int'l Rights Secured.
(C) 1994 Tune 1000 Corporation ;1978, 1979 Gibb Bros. Music (BMI). Int'l Rights Secured.

V.S.

2

Trombone

66

73

78

81

85

88

91

93

97

100

104 Trombone 3

108

o much he

Percussion

♩ = 83,999969

(C) 1994 Tune 1000 Corporation ;1978, 1979 Gibb Bros. Music (BMI). Int'l Rights Secured.
(C) 1994 Tune 1000 Corporation ;1978, 1979 Gibb Bros. Music (BMI). Int'l Rights Secured.

V.S.

Percussion

36

36 37 38 39

40

40 41 42 43

44

44 45 46 47

48

48 49 50 51

52

52 53 54 55

56

56 57 58

59

59 60 61 62

63

63 64 65 66

67

67 68 69 70

71

71 72 73 74

Percussion

V.S.

4

Percussion

109

o much he
Jazz Guitar

$\text{♩} = 83,999969$

(C) 1994 Tune 1000 Corporation ;1978, 1979 Gibb Bros. Music (BMI). Int'l Rights Secured.
(C) 1994 Tune 1000 Corporation ;1978, 1979 Gibb Bros. Music (BMI). Int'l Rights Secured.

V.S.

31

33

36

40

43

45

47

49

52

55

57

59

63

66

69

72

75

77

79

81

84

87

90

92

95

98

101

104

107

110

o much he

Electric Guitar

$\text{♩} = 83,999969$

2

5

7

12

19

34

39

43

58

64

(C) 1994 Tune 1000 Corporation ;1978, 1979 Gibb Bros. Music (BMI). Int'l Rights Secured.
(C) 1994 Tune 1000 Corporation ;1978, 1979 Gibb Bros. Music (BMI). Int'l Rights Secured.

68 **12**

83

88 **3**

95

100

105

109 **2**

o much he

Electric Guitar

♩ = 83,999969

8

13

19

21

24

30

35

40

45

47

(C) 1994 Tune 1000 Corporation ;1978, 1979 Gibb Bros. Music (BMI). Int'l Rights Secured.
(C) 1994 Tune 1000 Corporation ;1978, 1979 Gibb Bros. Music (BMI). Int'l Rights Secured.

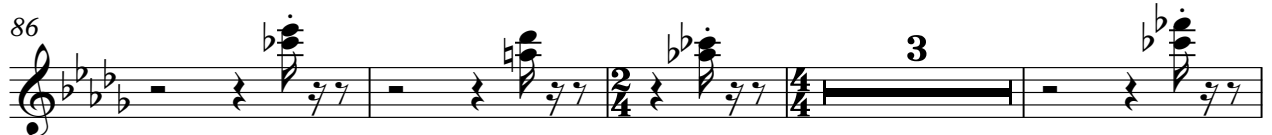

o much he
Kora

♩ = 83,999969

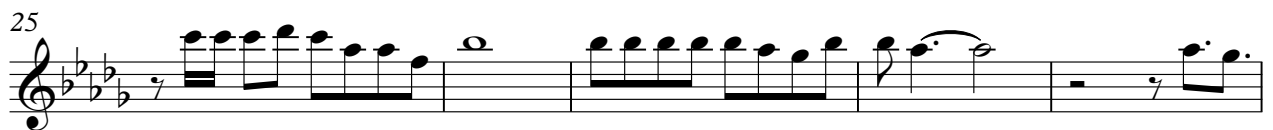
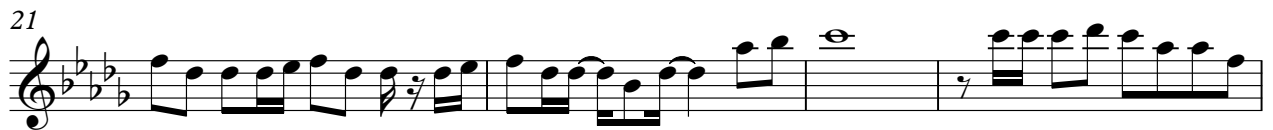

(C) 1994 Tune 1000 Corporation ;1978, 1979 Gibb Bros. Music (BMI). Int'l Rights Secured.
(C) 1994 Tune 1000 Corporation ;1978, 1979 Gibb Bros. Music (BMI). Int'l Rights Secured.

V.S.

Kora

96

99

103

107

110

o much he
Kora

♩ = 83,999969

7

12

17

8

29

4

37

42

8

54

4

62

67

3

72

6

(C) 1994 Tune 1000 Corporation ;1978, 1979 Gibb Bros. Music (BMI). Int'l Rights Secured.
(C) 1994 Tune 1000 Corporation ;1978, 1979 Gibb Bros. Music (BMI). Int'l Rights Secured.

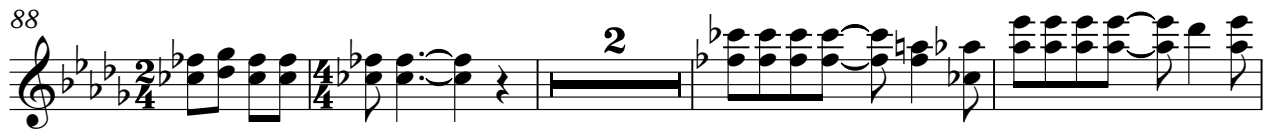

o much he

5-string Fretless Electric Bass

♩ = 83,999969

2

7

13

18

22

27

31

36

41

46

(C) 1994 Tune 1000 Corporation ;1978, 1979 Gibb Bros. Music (BMI). Int'l Rights Secured.
(C) 1994 Tune 1000 Corporation ;1978, 1979 Gibb Bros. Music (BMI). Int'l Rights Secured.

V.S.

51

56

61

66

71

75

79

84

89

93

97

102

107

110

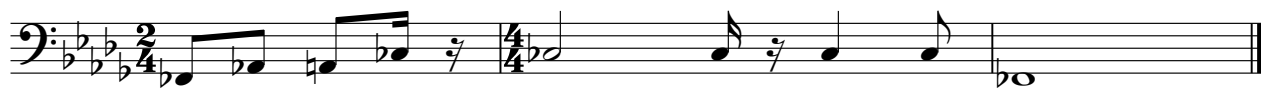

o much he

Electric Piano

♩ = 83,999969

(C) 1994 Tune 1000 Corporation ;1978, 1979 Gibb Bros. Music (BMI). Int'l Rights Secured.
(C) 1994 Tune 1000 Corporation ;1978, 1979 Gibb Bros. Music (BMI). Int'l Rights Secured.

V.S.

32

37

41

45

52

57

62

67

73

77

80

84

88

92

96

100

104

108

110

o much he

Electric Piano

♩ = 83,999969

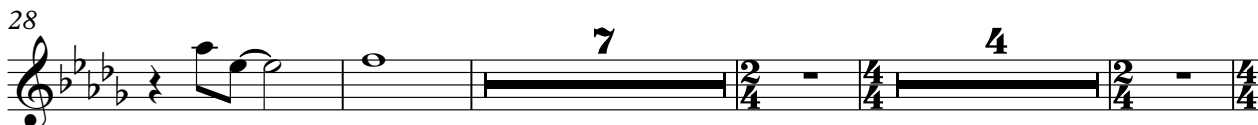
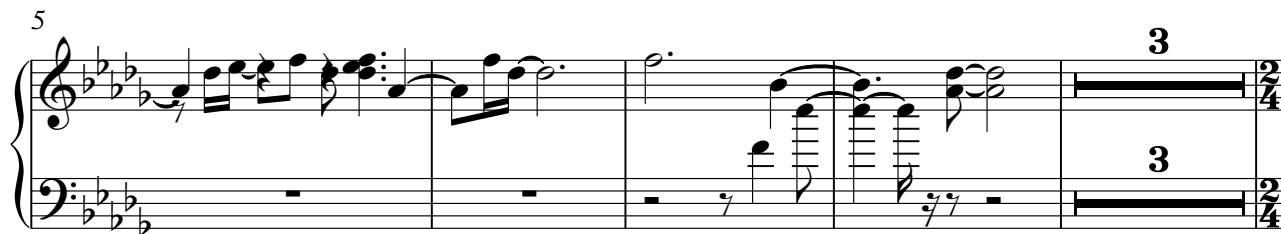

(C) 1994 Tune 1000 Corporation ;1978, 1979 Gibb Bros. Music (BMI). Int'l Rights Secured.
(C) 1994 Tune 1000 Corporation ;1978, 1979 Gibb Bros. Music (BMI). Int'l Rights Secured.

2

Electric Piano

72

89

101

105

2

Synth Strings

86

92

98

105

109
