

# Autres - Tous les garçons et les filles

♩ = 107,000130

Percussion

Jazz Guitar

mélodie

Electric Guitar

Kora

Electric Bass

Percussive Organ

♩ = 107,000130

5

Perc.

J. Gtr.

E. Gtr.

Kora

E. Bass

7

9

11

Perc.

J. Gtr.

mélodie

E. Gtr.

E. Bass

13

Perc.

J. Gtr.

mélodie

E. Gtr.

Kora

E. Bass

15

17

19

Perc.

J. Gtr.

mélodie

E. Gtr.

Kora

E. Bass

3

21

Perc.

J. Gtr.

mélodie

E. Gtr.

Kora

E. Bass

23

Perc.

J. Gtr.

mélodie

E. Gtr.

Kora

E. Bass

25

Perc.

J. Gtr.

mélodie

E. Gtr.

Kora

E. Bass

28

Perc.

J. Gtr.

mélodie

E. Gtr.

Kora

E. Bass

30

Perc.

J. Gtr.

mélodie

E. Gtr.

Kora

E. Bass

32

Perc.

J. Gtr.

mélodie

E. Gtr.

Kora

E. Bass

34

Perc.

J. Gtr.

mélodie

E. Gtr.

Kora

E. Bass

36

Perc. J. Gtr. mélodie E. Gtr. Kora E. Bass

38

Perc. J. Gtr. mélodie E. Gtr. Kora E. Bass

40

Perc. J. Gtr. mélodie E. Gtr. Kora E. Bass

42

Perc. J. Gtr. mélodie E. Gtr. Kora E. Bass

45

Perc.

J. Gtr.

mélodie

E. Gtr.

Kora

E. Bass

Perc. Organ

48

Perc.

J. Gtr.

mélodie

E. Gtr.

E. Bass

Perc. Organ

50

Perc.

J. Gtr.

mélodie

E. Gtr.

E. Bass

Perc. Organ

52

Perc.

J. Gtr.

mélodie

E. Gtr.

E. Bass

Perc. Organ

54

56

Perc.

J. Gtr.

mélodie

E. Gtr.

Kora

E. Bass

Perc. Organ

58

60

Perc.

J. Gtr.

mélodie

E. Gtr.

Kora

E. Bass

Perc. Organ

62

65

Perc.

J. Gtr.

mélodie

E. Gtr.

Kora

E. Bass

Perc. Organ

67

69

71

74

Perc.

J. Gtr.

mélodie

E. Gtr.

Kora

E. Bass

77

Perc.

J. Gtr.

mélodie

E. Gtr.

Kora

E. Bass

80

Perc.

J. Gtr.

mélodie

E. Gtr.

Kora

E. Bass

83

Perc.

J. Gtr.

mélodie

E. Gtr.

Kora

E. Bass

86

88

90

Perc.

J. Gtr.

mélodie

E. Gtr.

E. Bass

Perc. Organ

92

Perc.

J. Gtr.

mélodie

E. Gtr.

E. Bass

Perc. Organ

94

96

Perc.

J. Gtr.

mélodie

E. Gtr.

Kora

E. Bass

Perc. Organ

98

100

Perc.

J. Gtr.

mélodie

E. Gtr.

Kora

E. Bass

Perc. Organ

102

105

Perc.

J. Gtr.

mélodie

E. Gtr.

Kora

E. Bass

Perc. Organ

108 Perc.

J. Gtr.

mélodie

E. Gtr.

Kora

E. Bass

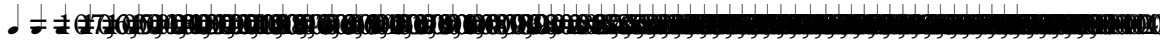

Perc. Organ

# Autres - Tous les garçons et les filles

## Percussion

♩ = 107,000130

V.S.

40

44

48

52

56

60

64

67

70

74

Percussion

78

82

86

90

94

98

102

106

109

113

♩ = 107,000130

2

8

13

18

23

28

33

38

43

48

Autres - Tous les garçons et les filles

mélodie

♩ = 107,000130

6

11

16

22

28

35

43

49

54

60

V.S.

66

73

81

88

93

98

104

108

113

# Autres - Tous les garçons et les filles

Electric Guitar

♩ = 107,000130

6

9

12

15

18

21

24

27

31

V.S.

68

72

76

80

84

88

91

94

97

100

103

106

108

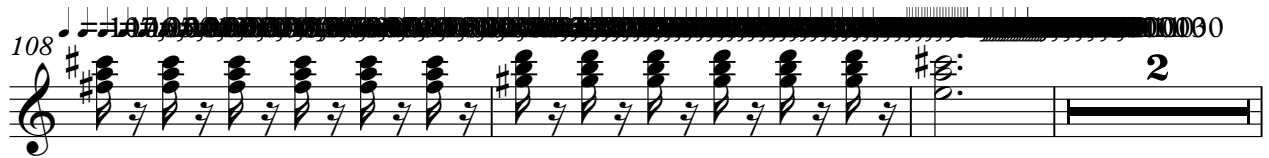

113

# Autres - Tous les garçons et les filles

Kora

♩ = 107,000130

7

18

23

26

29

34

40

44

7

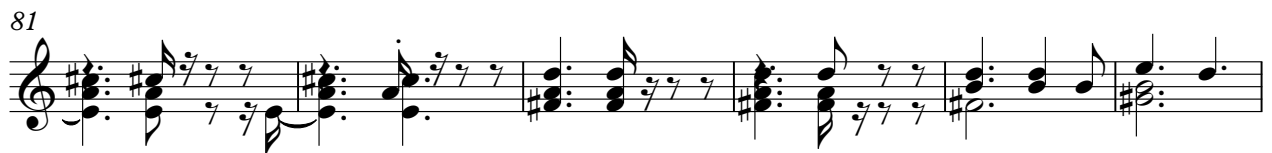

Kora

3

106

109

113

# Autres - Tous les garçons et les filles

Electric Bass

♩ = 107,000130

9

16

23

30

37

44

51

58

64

V.S.

♩ = 107,000130

**46**

54

64

71

**16**

95

105

113