

Autres - Tu verras

♩ = 127,000252

Percussion

5-string Fretless Electric Bass

Viola

Solo

mélodie

Solo

Perc.

E. Bass

Vla.

Solo

mélodie

Solo

2

6

Perc.

E. Bass

Vla.

Solo

mélodie

9

Perc.

E. Bass

Vla.

Solo

mélodie

11

Perc.

E. Bass

Vla.

Solo

mélodie

13

Perc.

E. Bass

Vla.

Solo

mélodie

16

Perc.

E. Bass

Vla.

Solo

mélodie

18

Perc.

E. Bass

Vla.

Solo

mélodie

20

Perc.

E. Bass

Vla.

Solo

mélodie

22

Perc.

E. Bass

Vla.

Solo

mélodie

24

Perc.

E. Bass

Vla.

Solo

mélodie

26

Perc.

E. Bass

Vla.

Solo

mélodie

28

Perc.

E. Bass

Vla.

Solo

mélodie

Solo

31

Perc.

E. Bass

Vla.

mélodie

Solo

34

Perc.

E. Bass

Vla.

mélodie

Solo

36

Perc.

E. Bass

Vla.

Solo

mélodie

Solo

38

Perc.

E. Bass

Vla.

Solo

mélodie

Solo

40

Perc.

E. Bass

Vla.

mélodie

Solo

43

Perc.

E. Bass

Vla.

mélodie

Solo

46

Perc.

E. Bass

Vla.

mélodie

Solo

49

Perc.

E. Bass

Vla.

mélodie

Solo

51

Perc.

E. Bass

Vla.

mélodie

Solo

53

Perc.

E. Bass

Vla.

mélodie

Solo

55

Perc.

E. Bass

Vla.

mélodie

Solo

57

Perc. E. Bass Vla. mélodie Solo

59

Perc. E. Bass Vla. mélodie Solo

61

Perc.

E. Bass

Vla.

mélodie

Solo

63

Perc.

E. Bass

Vla.

mélodie

Solo

65

Perc. E. Bass Vla. mélodie Solo

67

Perc. E. Bass Vla. mélodie Solo

69

Perc.

E. Bass

Vla.

mélodie

Solo

71

Perc.

E. Bass

Vla.

mélodie

Solo

73

Perc. E. Bass Vla. mélodie Solo

75

Perc. E. Bass Vla. Solo mélodie Solo

77

Perc.

E. Bass

Vla.

Solo

mélodie

80

Perc.

E. Bass

Vla.

Solo

mélodie

83

Perc. E. Bass Vla. Solo mélodie

85

Perc. E. Bass Vla. Solo mélodie Solo

87

Perc. E. Bass Vla. Solo mélodie Solo

89

Perc. E. Bass Vla. Solo mélodie Solo

91

Perc.

E. Bass

Vla.

Solo

mélodie

Solo

93

Perc.

E. Bass

Vla.

Solo

mélodie

Solo

95

Perc.

E. Bass

Vla.

mélodie

Solo

98

Perc.

E. Bass

Vla.

Solo

mélodie

Solo

100

Perc. E. Bass Vla. Solo mélodie Solo

102

Perc. E. Bass Vla. Solo mélodie Solo

Perc.

E. Bass

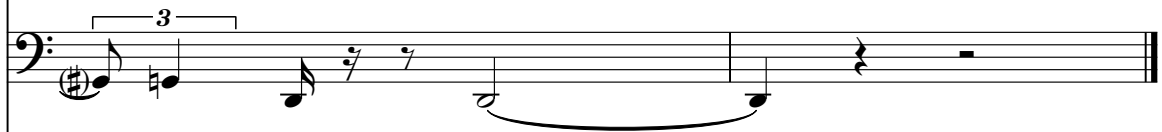

Solo

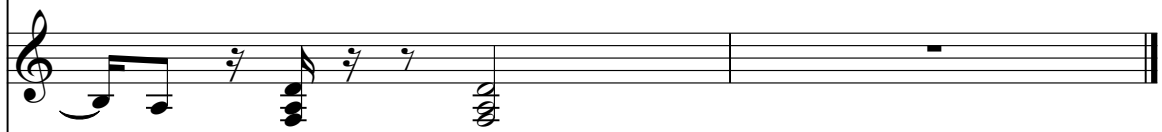

Solo

Autres - Tu verras

Percussion

♩ = 127,000252

6

9

12

15

18

22

25

28

31

V.S.

34

38

41

44

47

50

53

56

59

63

Percussion

66

69

72

75

78

82

86

89

92

95

V.S.

4

Percussion

99

102

Autres - Tu verras
5-string Fretless Electric Bass

♩ = 127,000252

V.S.

46

50

54

59

64

68

72

76

81

85

89

94

98

102

Viola

Autres - Tu verras

♩ = 127,000252

4

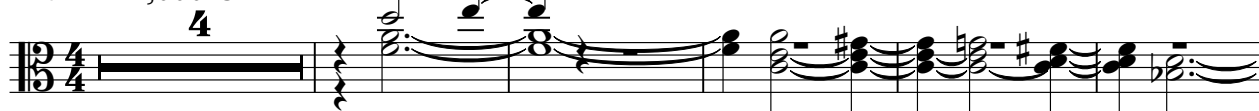

10

16

23

30

37

44

51

58

65

V.S.

72

79

86

93

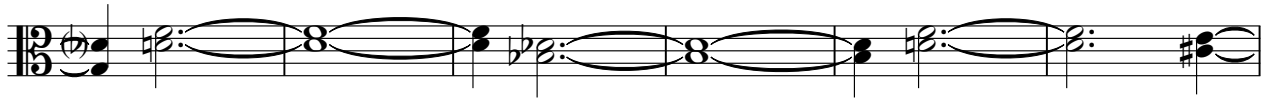

99

Autres - Tu verras

Solo

♩ = 127,000252

6

11

16

20

24

27

37

7

35

2

75

Soto 3

79

83

88

92

100

103

Autres - Tu verras

mélodie

♩ = 127,000252

4

8

12

16

20

24

28

32

36

39

V.S.

83

87

91

95

99

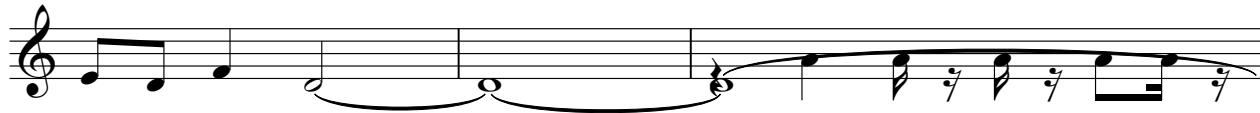

102

Autres - Tu verras

Solo

♩ = 127,000252

4

3 3

24

32

38

45

51

55

58

61

64

V.S.

67

71

76

88

93

99

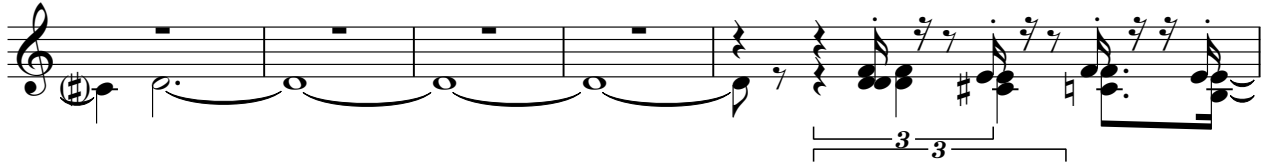

104

