

# Autres - Walking after midnight

♩ = 94,999992

3

5

Drums

Steel Guitar

Electric Guitar

Electric Bass

Melody

Piano

7

Drums

Steel Guitar

Electric Guitar

Electric Bass

Melody

Piano

9

Drums

Steel Guitar

Electric Guitar

Electric Bass

Melody

Piano

11

Drums

Electric Guitar

Electric Bass

Melody

Piano

12

This block contains the musical notation for measures 12 and 13. It features six staves: Drums, Steel Guitar, Electric Guitar, Electric Bass, Melody, and Piano. Measure 12 shows a drum pattern with four accents, a steel guitar with a chord progression, an electric guitar with a rhythmic pattern, an electric bass with a melodic line, a melody with a few notes, and a piano accompaniment with a steady eighth-note pattern. Measure 13 continues these parts with some changes in the drum pattern and piano accompaniment.

Drums

Steel Guitar

Electric Guitar

Electric Bass

Melody

Piano

13

This block contains the musical notation for measures 14 and 15. It features six staves: Drums, Steel Guitar, Electric Guitar, Electric Bass, Melody, and Piano. Measure 14 shows a drum pattern with six accents, a steel guitar with a chord progression, an electric guitar with a rhythmic pattern, an electric bass with a melodic line, a melody with a triplet, and a piano accompaniment with a steady eighth-note pattern. Measure 15 continues these parts with some changes in the drum pattern and piano accompaniment.

Drums

Steel Guitar

Electric Guitar

Electric Bass

Melody

Piano

15

Drums

Steel Guitar

Electric Guitar

Electric Bass

Melody

Piano

17

Drums

Steel Guitar

Electric Guitar

Electric Bass

Melody

Piano

19

Drums

Electric Guitar

Electric Bass

Melody

Piano

20

Drums

Steel Guitar

Electric Guitar

Electric Bass

Melody

Piano

21

Drums

Steel Guitar

Electric Guitar

Electric Bass

Melody

Piano

3

22

Drums

Steel Guitar

Electric Guitar

Electric Bass

Melody

Piano

23

Drums

Electric Guitar

Electric Bass

Melody

Piano

24

Drums

Electric Guitar

Electric Bass

Melody

Piano

25

Drums

Steel Guitar

Electric Guitar

Electric Bass

Melody

Piano

3

26

Drums

Electric Guitar

Electric Bass

Melody

Piano

3

28

Drums

Electric Guitar

Electric Bass

Melody

Piano

29

Drums

Steel Guitar

Electric Guitar

Electric Bass

Melody

Piano

30

Drums

Steel Guitar

Electric Guitar

Electric Bass

Melody

Piano

31

Drums

Steel Guitar

Electric Guitar

Electric Bass

Melody

Piano

32

Drums

Electric Guitar

Electric Bass

Melody

Piano

33

Drums

Steel Guitar

Electric Guitar

Electric Bass

Melody

Piano

35

Drums

Electric Guitar

Electric Bass

Melody

Piano

36

Drums

Electric Guitar

Electric Bass

Melody

Piano

37

Drums

Steel Guitar

Electric Guitar

Electric Bass

Piano

38

Drums

Steel Guitar

Electric Guitar

Electric Bass

Piano

40

Drums

Steel Guitar

Electric Guitar

Electric Bass

Melody

Piano

42

Drums

Electric Guitar

Electric Bass

Melody

Piano

44

Drums

Electric Guitar

Electric Bass

Melody

Piano

45

Drums

Steel Guitar

Electric Guitar

Electric Bass

Melody

Piano

46

Drums

Electric Guitar

Electric Bass

Melody

Piano

47

Drums

Electric Guitar

Electric Bass

Melody

Piano

48

Drums

Electric Guitar

Electric Bass

Melody

Piano

49

Drums

Steel Guitar

Electric Guitar

Electric Bass

Melody

Piano

50

Drums

Steel Guitar

Electric Guitar

Electric Bass

Melody

Piano

51

Drums

Steel Guitar

Electric Guitar

Electric Bass

Melody

Piano

52

Drums

Electric Guitar

Electric Bass

Melody

Piano

54

Drums

Steel Guitar

Electric Guitar

Electric Bass

Melody

Piano

55

Drums

Electric Guitar

Electric Bass

Melody

Piano

56

Drums

Steel Guitar

Electric Guitar

Electric Bass

Melody

Piano

# Autres - Walking after midnight

## Drums

♩ = 94,999992

V.S.

2

Drums

37

41

44

47

50

54

# Autres - Walking after midnight

Steel Guitar

♩ = 94,999992

5

12

18

22

31

37

41

50

54

♩ = 94,999992

41

45

49

53

56

Electric Bass

Autres - Walking after midnight

♩ = 94,999992

6

11

16

21

26

31

36

41

46

V.S.

2

Electric Bass

50

54

Autres - Walking after midnight

Melody

♩ = 94,999992

4

8

11

14

17

20

24

27

30

33

V.S.

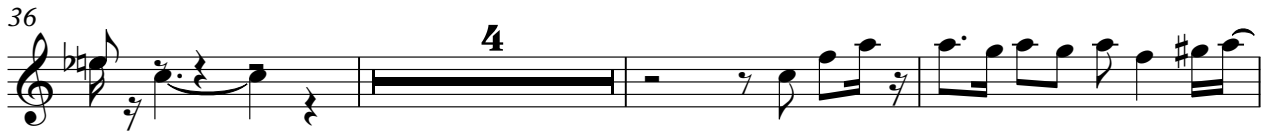

# Autres - Walking after midnight

Piano

♩ = 94,999992

4

6

9

12

14

17

20

22

24

V.S.

26

28

30

32

34

36

38

40

42

45

47

49

51

54

56
