

Autres - Who'll stop the rain

0.0"
1.1,00

♩ = 122,999969

Flute

Percussion

♩ = 122,999969

Jazz Guitar

Jazz Guitar

Jazz Guitar

Electric Guitar

Electric Guitar

Electric Guitar

Electric Bass

Fretless Electric Bass

Solo

Breath Noise

4

Perc.

J. Gtr.

J. Gtr.

J. Gtr.

E. Gtr.

E. Gtr.

E. Bass

E. Bass

Solo

Breath

The musical score consists of the following parts:

- Perc.**: Features a rhythmic pattern with a '5' above the first measure and a '3' above the second measure. The notation includes a double bar line, a series of 'x' marks above the staff, and a sequence of notes with stems pointing downwards.
- E. Gtr.**: The first staff has a simple melodic line. The second staff shows a rhythmic accompaniment with chords and rests.

6

Perc. J. Gtr. J. Gtr. J. Gtr. E. Gtr. E. Gtr. E. Bass E. Bass Solo Breath

7

8

Perc. J. Gtr. J. Gtr. J. Gtr. E. Gtr. E. Gtr. E. Bass E. Bass Solo Breath

9

Fl.

Perc.

J. Gtr.

J. Gtr.

E. Gtr.

E. Gtr.

E. Bass

E. Bass

Solo

Breath

10

Fl.

Perc.

J. Gtr.

J. Gtr.

E. Gtr.

E. Gtr.

E. Bass

E. Bass

Solo

Breath

11

Fl.

Perc.

J. Gtr.

J. Gtr.

E. Gtr.

E. Gtr.

E. Bass

E. Bass

Solo

Breath

12

Fl.

Perc.

J. Gtr.

J. Gtr.

E. Gtr.

E. Gtr.

E. Bass

E. Bass

Solo

Breath

13

Fl.

Perc.

J. Gtr.

J. Gtr.

E. Gtr.

E. Gtr.

E. Bass

E. Bass

Solo

Breath

14

Fl.

Perc.

J. Gtr.

J. Gtr.

E. Gtr.

E. Gtr.

E. Bass

E. Bass

Solo

Breath

15

Fl.

Perc.

J. Gtr.

J. Gtr.

E. Gtr.

E. Gtr.

E. Bass

E. Bass

Solo

Breath

16

Fl.

Perc.

J. Gtr.

J. Gtr.

E. Gtr.

E. Gtr.

E. Bass

E. Bass

Solo

Breath

17

Fl.

Perc.

J. Gtr.

J. Gtr.

E. Gtr.

E. Gtr.

E. Bass

E. Bass

Solo

Breath

18

Fl.

Perc.

J. Gtr.

J. Gtr.

E. Gtr.

E. Gtr.

E. Bass

E. Bass

Solo

Breath

19

Fl.

Perc.

J. Gtr.

J. Gtr.

E. Gtr.

E. Gtr.

E. Bass

E. Bass

Solo

Breath

20

Fl.

Perc.

J. Gtr.

J. Gtr.

E. Gtr.

E. Gtr.

E. Bass

E. Bass

Solo

Breath

21

Fl.

Perc.

J. Gtr.

J. Gtr.

E. Gtr.

E. Gtr.

E. Bass

E. Bass

Solo

Breath

22

Fl.

Perc.

J. Gtr.

J. Gtr.

E. Gtr.

E. Gtr.

E. Bass

E. Bass

Solo

Breath

23

Fl.

Perc.

J. Gtr.

J. Gtr.

E. Gtr.

E. Gtr.

E. Bass

E. Bass

Solo

Breath

24

Fl.

Perc.

J. Gtr.

J. Gtr.

E. Gtr.

E. Gtr.

E. Bass

E. Bass

Solo

Breath

25

The musical score consists of the following parts:

- Perc.**: A drum set part with a snare drum and a kick drum. The snare drum has a double bar line at the beginning and is marked with 'x' symbols above it. The kick drum has a double bar line at the beginning and is marked with 'x' symbols above it.
- J. Gtr.**: A Jazzy guitar part in treble clef, featuring a simple melody of quarter notes.
- J. Gtr.**: A Jazzy guitar part in treble clef, featuring a complex chordal accompaniment with triplets and slurs.
- E. Gtr.**: An Electric guitar part in treble clef, featuring a simple melody of quarter notes.
- E. Gtr.**: An Electric guitar part in treble clef, featuring a complex chordal accompaniment with slurs and accents.
- E. Bass**: An Electric bass part in bass clef, featuring a simple melody of quarter notes.
- E. Bass**: An Electric bass part in bass clef, featuring a simple melody of quarter notes.
- Solo**: A solo part in treble clef, featuring a complex melodic line with slurs and accents.
- Breath**: A breath part in bass clef, featuring a complex melodic line with slurs and accents.

26

Fl.

Perc.

J. Gtr.

J. Gtr.

E. Gtr.

E. Gtr.

E. Bass

E. Bass

Solo

Breath

27

Fl.

Perc.

J. Gtr.

J. Gtr.

E. Gtr.

E. Gtr.

E. Bass

E. Bass

Solo

Breath

28

Fl.

Perc.

J. Gtr.

J. Gtr.

E. Gtr.

E. Gtr.

E. Bass

E. Bass

Solo

Breath

29

Fl.

Perc.

J. Gtr.

J. Gtr.

E. Gtr.

E. Gtr.

E. Bass

E. Bass

Solo

Breath

30

Fl.

Perc.

J. Gtr.

J. Gtr.

E. Gtr.

E. Gtr.

E. Bass

E. Bass

Solo

Breath

31

32

Fl.

Perc.

J. Gtr.

J. Gtr.

E. Gtr.

E. Gtr.

E. Bass

E. Bass

Solo

Breath

33

Fl.

Perc.

J. Gtr.

J. Gtr.

J. Gtr.

E. Gtr.

E. Gtr.

E. Bass

E. Bass

Solo

Breath

34

Fl.

Perc.

J. Gtr.

J. Gtr.

E. Gtr.

E. Gtr.

E. Bass

E. Bass

Solo

Breath

35

Fl.

Perc.

J. Gtr.

J. Gtr.

E. Gtr.

E. Gtr.

E. Bass

E. Bass

Solo

Breath

36

Fl.

Perc.

J. Gtr.

J. Gtr.

E. Gtr.

E. Gtr.

E. Bass

E. Bass

Solo

Breath

37

Fl.

Perc.

J. Gtr.

J. Gtr.

E. Gtr.

E. Gtr.

E. Bass

E. Bass

Solo

Breath

38

Fl.

Perc.

J. Gtr.

J. Gtr.

E. Gtr.

E. Gtr.

E. Bass

E. Bass

Solo

Breath

39

40

Fl.

Perc.

J. Gtr.

J. Gtr.

E. Gtr.

E. Gtr.

E. Bass

E. Bass

Solo

Breath

41

Fl.

Perc.

J. Gtr.

J. Gtr.

E. Gtr.

E. Gtr.

E. Bass

E. Bass

Solo

Breath

42

Perc.

J. Gtr.

J. Gtr.

E. Gtr.

E. Gtr.

E. Gtr.

E. Bass

E. Bass

Solo

Breath

44

The musical score consists of the following parts:

- Perc.**: Features a complex rhythmic pattern with various note values and rests, including some notes marked with an asterisk.
- J. Gtr.**: Contains melodic lines with slurs and accents.
- J. Gtr.**: Features a rhythmic accompaniment with triplets and slurs.
- E. Gtr.**: Contains melodic lines with slurs and accents.
- E. Gtr.**: Features a melodic line with slurs and accents.
- E. Bass**: Contains a melodic line with slurs and accents.
- E. Bass**: Contains a melodic line with slurs and accents.
- Solo**: Features a melodic line with slurs and accents.
- Breath**: Features a rhythmic pattern with slurs and accents.

47

Perc. J. Gtr. J. Gtr. E. Gtr. E. Gtr. E. Bass E. Bass Solo Breath

48

Perc.

J. Gtr.

J. Gtr.

E. Gtr.

E. Gtr.

E. Bass

E. Bass

Solo

Breath

49

Fl.

Perc.

J. Gtr.

J. Gtr.

E. Gtr.

E. Bass

E. Bass

Solo

Breath

50

Fl.

Perc.

J. Gtr.

J. Gtr.

E. Gtr.

E. Bass

E. Bass

Solo

Breath

51

Fl.

Perc.

J. Gtr.

J. Gtr.

E. Gtr.

E. Bass

E. Bass

Solo

Breath

52

- Perc. (Percussion):** A complex rhythmic pattern with multiple layers of notes and rests.
- J. Gtr. (Jazz Guitar):** A chordal accompaniment featuring a series of triplets.

53

Fl.

Perc.

J. Gtr.

J. Gtr.

E. Gtr.

E. Gtr.

E. Bass

E. Bass

Solo

Breath

54

Fl.

Perc.

J. Gtr.

J. Gtr.

E. Gtr.

E. Gtr.

E. Bass

E. Bass

Solo

Breath

55

Fl.

Perc.

J. Gtr.

J. Gtr.

E. Gtr.

E. Gtr.

E. Bass

E. Bass

Solo

Breath

56

Fl.

Perc.

J. Gtr.

J. Gtr.

E. Gtr.

E. Gtr.

E. Bass

E. Bass

Solo

Breath

57

Fl.

Perc.

J. Gtr.

J. Gtr.

E. Gtr.

E. Gtr.

E. Bass

E. Bass

Solo

Breath

58

Fl.

Perc.

J. Gtr.

J. Gtr.

E. Gtr.

E. Gtr.

E. Bass

E. Bass

Solo

Breath

59

60

Fl.

Perc.

J. Gtr.

J. Gtr.

E. Gtr.

E. Gtr.

E. Bass

E. Bass

Solo

Breath

61

Fl.

Perc.

J. Gtr.

J. Gtr.

E. Gtr.

E. Gtr.

E. Bass

E. Bass

Solo

Breath

62

Fl.

Perc.

J. Gtr.

J. Gtr.

E. Gtr.

E. Gtr.

E. Bass

E. Bass

Solo

Breath

Detailed description of the musical score: The score is for measures 62-65. The Flute part (Fl.) has a melodic line with eighth and quarter notes. The Percussion part (Perc.) features a complex rhythmic pattern with 'x' marks above the staff. The two Jazzy Guitar parts (J. Gtr.) are in treble clef; the upper one has a melodic line, and the lower one has a chordal accompaniment with triplets. The two Electric Guitar parts (E. Gtr.) are in treble clef; the upper one has a melodic line, and the lower one has a chordal accompaniment with a flat sign. The two Electric Bass parts (E. Bass) are in bass clef, providing a steady bass line. The Solo part is in treble clef with a melodic line. The Breath part is in bass clef with a rhythmic pattern of eighth notes.

64

Fl.

Perc.

J. Gtr.

J. Gtr.

J. Gtr.

E. Gtr.

E. Gtr.

E. Bass

E. Bass

Solo

Breath

66

67

The musical score consists of the following parts:

- Perc.**: Features a rhythmic pattern of eighth notes with 'x' marks above them, indicating a specific percussive sound. The notes are grouped in pairs.
- E. Gtr.**: The first staff has a simple melodic line with quarter notes. The second staff contains chords and rests.

68

Perc.

J. Gtr.

J. Gtr.

J. Gtr.

E. Gtr.

E. Gtr.

E. Bass

E. Bass

Solo

Breath

69

Perc.

J. Gtr.

J. Gtr.

J. Gtr.

E. Gtr.

E. Gtr.

E. Bass

E. Bass

Solo

Breath

70

71

72

Perc.

J. Gtr.

J. Gtr.

J. Gtr.

E. Gtr.

E. Gtr.

E. Bass

E. Bass

Solo

Breath

73

74

75

The musical score consists of the following parts:

- Perc.**: Features a rhythmic pattern with 'x' marks above the staff, indicating a specific percussive sound. The notes are quarter notes with stems pointing down.
- E. Gtr.**: The first staff has a simple melodic line. The second staff contains chords and rests, with stems pointing down.

76

Perc.

J. Gtr.

J. Gtr.

J. Gtr.

E. Gtr.

E. Gtr.

E. Bass

E. Bass

Solo

Breath

77

Perc. J. Gtr. J. Gtr. J. Gtr. E. Gtr. E. Gtr. E. Bass E. Bass Solo Breath

78

79

The musical score consists of the following parts:

- Perc.**: Features a rhythmic pattern with two measures of eighth notes and two measures of quarter notes, with a double bar line at the end.
- E. Gtr.**: The first staff has a simple melodic line with a quarter note, a half note, and a quarter note. The second staff contains chords and rests.

80

Perc.

J. Gtr.

J. Gtr.

J. Gtr.

E. Gtr.

E. Gtr.

E. Bass

E. Bass

Solo

Breath

Flute

Autres - Who`ll stop the rain

♩ = 122,999969

8

12

17

22

28

32

37

40

7

2

Flute

49

54

59

63

Autres - Who`ll stop the rain

Percussion

♩ = 122,999969

2

5

8

11

14

17

19

22

25

28

V.S.

Percussion

31

34

36

39

42

45

48

50

52

55

Percussion

58

60

63

67

70

73

76

79

♩ = 122,999969

2

7

13

18

23

28

33

38

43

47

V.S.

53

58

64

70

75

79

♩ = 122,999969

2

5

7

9

11

13

15

17

19

21

V.S.

23

25

27

29

31

33

35

37

39

41

43

46

48

50

52

54

56

58

60

62

V.S.

65

65

67

67

69

69

71

71

73

73

75

75

77

77

79

79

80

80

♩ = 122,999969

2

7

24

34

31

68

68

73

73

78

78

Electric Guitar

Autres - Who`ll stop the rain

♩ = 122,999969

2

7

13

18

23

28

33

38

43

47

V.S.

53

58

64

70

75

79

♩ = 122,999969

42

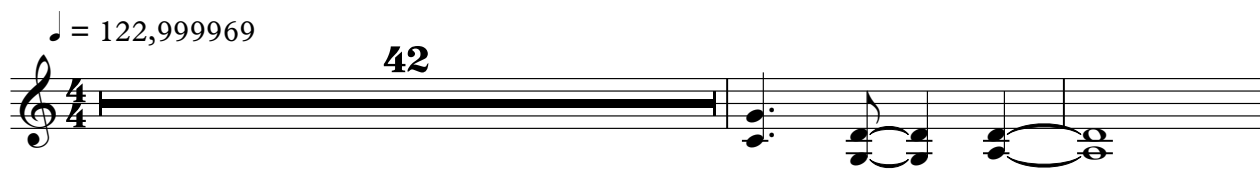

45

37

Electric Guitar

Autres - Who`ll stop the rain

♩ = 122,999969

2

6

10

14

18

22

26

30

34

38

V.S.

42

4

49

4

56

60

b

2

65

69

73

77

79

3

53

58

64

70

75

79

2

Fretless Electric Bass

53

58

64

70

75

79

Autres - Who`ll stop the rain

Solo

♩ = 122,999969

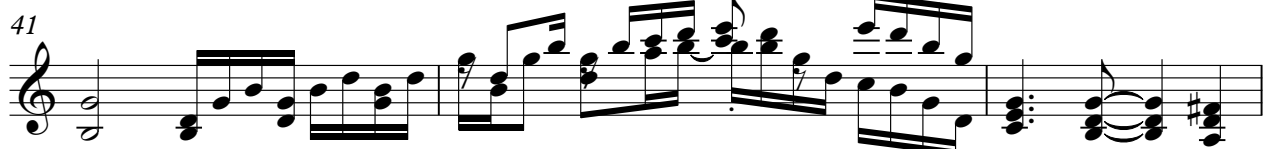
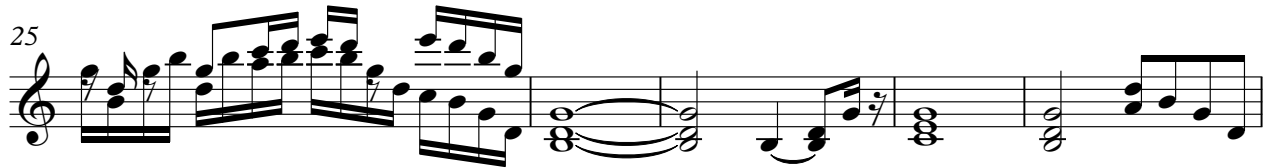
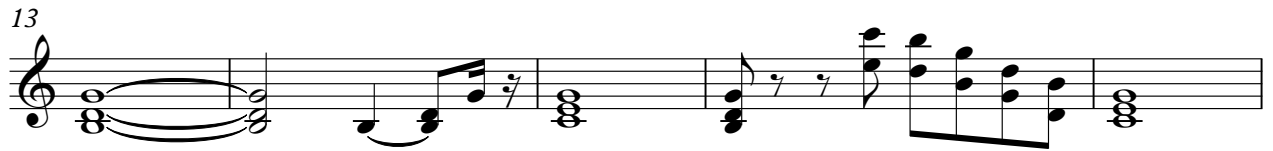

V.S.

2

Solo

48

53

58

62

68

74

79

Breath Noise

Autres - Who`ll stop the rain

♩ = 122,999969

4/4 **2**

5

7

9

11

13

15

17

19

21

V.S.

Breath Noise

23

25

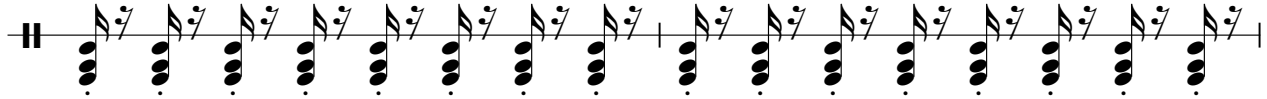

27

29

31

33

35

37

39

41

43

46

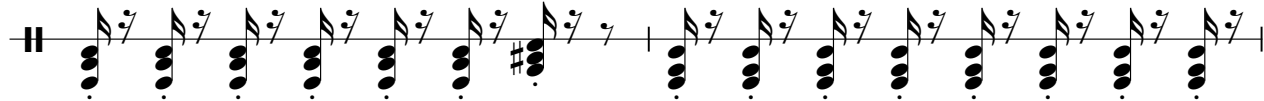

48

50

52

54

56

58

60

62

Breath Noise

65

67

69

71

73

75

77

79

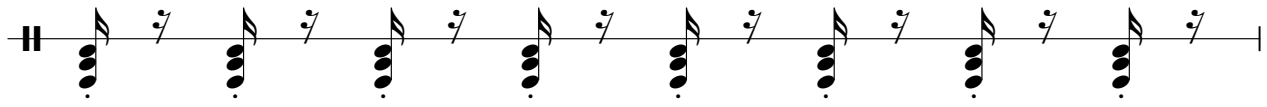

80

