

Autres - Wonderful tonight

♩ = 93,000183

drum1

26

30

25

34

5

♩ = 93,000183

19

5

drum1

26

30

34

5

19

8

drum1

26

30

34

5

19

11

drum1

26

30

25

34

5

19

13

drum1

26

30

25

34

5

19

15
drum1

26

25

34

5

19

18

drum1

26

25

34

5

19

21

drum1

26

25

34

5

19

24

drum1

26

30

25

34

5

19

27

drum1

26

30

25

34

5

19

30

drum1

26

30

25

34

5

19

33

drum1

26

25

34

5

19

35

drum1

26

25

34

5

19

38

drum1

26

25

34

5

19

41

drum1

26

25

34

5

19

43

drum1

26

30

25

34

5

19

46

drum1

26

25

34

5

19

49

drum1

26

25

34

5

19

52

drum1

26

30

25

34

5

19

55

drum1

26

30

34

5

19

58

drum1

26

30

34

5

19

61

drum1

26

30

25

34

5

19

64

drum1

26

25

34

5

19

66

drum1

26

25

34

5

19

68

drum1

26

25

34

5

19

71

drum1

26

25

34

5

19

73

drum1

26

25

34

5

19

75

drum1

26

30

25

34

5

19

78

drum1

26

30

25

34

5

19

80

drum1

26

30

34

5

19

83

drum1

26

30

34

5

19

86

drum1

26

30

34

5

19

Autres - Wonderful tonight

drum1

♩ = 93,000183

2

5

8

11

14

17

20

23

26

29

V.S.

32

35

38

41

44

47

50

53

56

59

62

65

68

71

74

77

80

83

86

$\text{♩} = 93,000183$

2

6

9

13

17

21

24

28

31

34

V.S.

37

41

45

49

53

57

60

64

68

71

Autres - Wonderful tonight

♩ = 93,000183

2

8

12

25

31

12

8

54

60

12

77

2

83

♩ = 93,000183

10

15

19

24

3

31

36

41

46

51

7

2

25

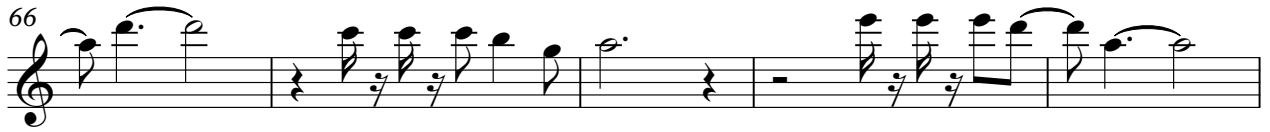

♩ = 93,000183

Autres - Wonderful tonight

5

♩ = 93,000183

2

8

15

21

28

34

V.S.

40

45

53

59

65

71

77

84

Autres - Wonderful tonight

19

♩ = 93,000183

9

17

22

28

35

V.S.

41

48

55

61

66

71

76

82 19 3

86
