

Avalon Frankie - Venus

♩ = 120,000000

drums

drums

Sequenced

by MaxS

Sept 97

guitar

vocal

bass

strings

pizzicato

choir

♩ = 120,000000

5

drums
drums
guitar
vocal
bass
strings
pizzicato
choir

10

drums
drums
drums
guitar
vocal
bass
strings
pizzicato

14

drums
drums
drums
guitar
vocal
bass
pizzicato
choir

18

drums
drums
drums
guitar
vocal
bass
strings
pizzicato

22

drums
drums
drums
guitar
vocal
bass
pizzicato
choir

26

drums
drums
drums
guitar
vocal
bass
pizzicato
choir

30

drums

drums

guitar

vocal

bass

pizzicato

choir

33

drums

drums

drums

guitar

vocal

bass

strings

pizzicato

choir

37

drums
drums
drums
guitar
vocal
bass
pizzicato
choir

41

drums
drums
drums
guitar
vocal
bass
strings
pizzicato
choir

46

drums

drums

drums

guitar

vocal

bass

pizzicato

choir

49

drums

drums

drums

guitar

bass

pizzicato

choir

Avalon Frankie - Venus

drums

♩ = 120,000000

Avalon Frankie - Venus

drums

♩ = 120,000000

Sequenced

Avalon Frankie - Venus

♩ = 120,000000

50

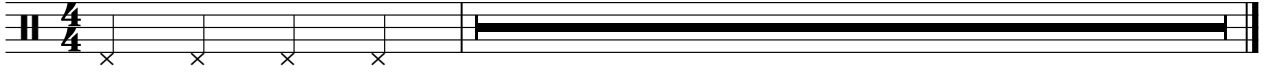

by MaxS

Avalon Frankie - Venus

♩ = 120,000000

50

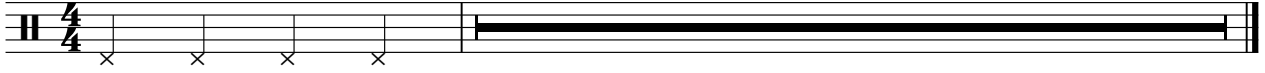

Sept 97

Avalon Frankie - Venus

♩ = 120,000000

50

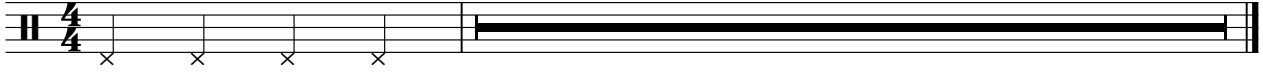

drums

Avalon Frankie - Venus

♩ = 120,000000

10

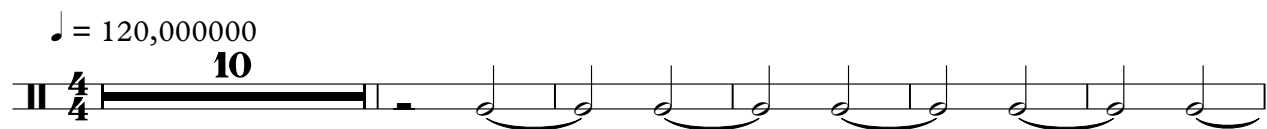

16

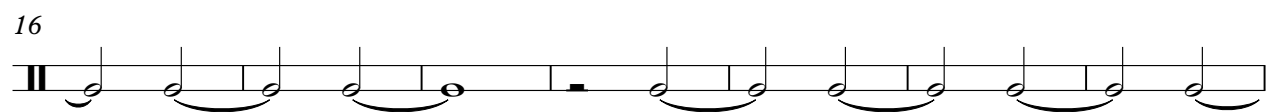

23

8

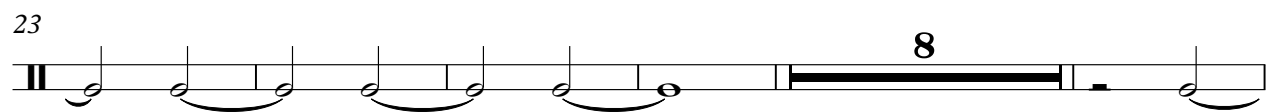

36

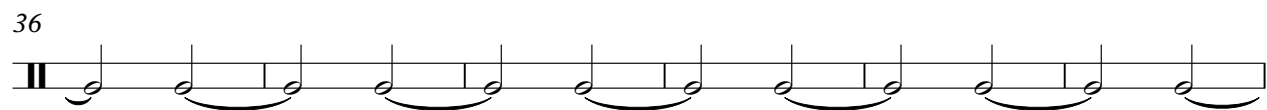

42

4

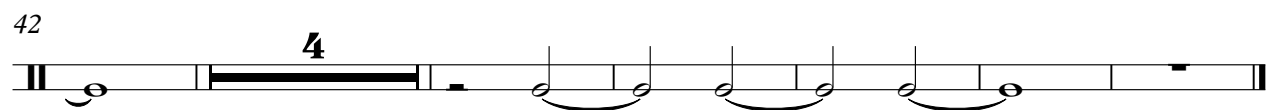

Avalon Frankie - Venus

guitar

♩ = 120,000000

V.S.

2

guitar

38

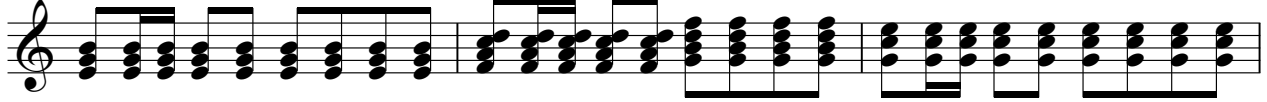

41

46

49

Avalon Frankie - Venus

vocal

♩ = 120,000000

4

10

15

20

25

31

36

41

45

4

Avalon Frankie - Venus

bass

♩ = 120,000000

7

12

18

24

30

35

41

46

strings

Avalon Frankie - Venus

♩ = 120,000000

5 8

12

5 8 13

34

8 5

43

6

pizzicato

Avalon Frankie - Venus

♩ = 120,000000

7

13

19

24

29

34

39

45

2

choir

Avalon Frankie - Venus

♩ = 120,000000

6

25

32

42