

Azymuth - Linha do Horizonte

♩ = 75,000000

2

6

Perc.

J. Gtr.

Kora

E. Bass

7

Perc.

J. Gtr.

J. Gtr.

Kora

E. Bass

9

Perc.

J. Gtr.

J. Gtr.

Kora

E. Bass

11

Perc.

J. Gtr.

J. Gtr.

Kora

E. Bass

13

Perc.

J. Gtr.

J. Gtr.

Kora

E. Bass

14

Perc.

J. Gtr.

J. Gtr.

Kora

E. Bass

16

Perc. J. Gtr. Kora E. Bass Lead 1 Vla.

18

Perc. J. Gtr. Kora E. Bass Lead 1 Vla.

20

Perc.

J. Gtr.

J. Gtr.

Kora

E. Bass

Lead 1

Vla.

22

Perc.

J. Gtr.

Kora

E. Bass

Lead 1

Vla.

24

Perc.

J. Gtr.

J. Gtr.

Kora

E. Bass

25

Perc.

J. Gtr.

J. Gtr.

Kora

E. Bass

26

Perc.

J. Gtr.

J. Gtr.

Kora

E. Bass

28

Perc.

J. Gtr.

J. Gtr.

Kora

E. Bass

30

Perc.

J. Gtr.

J. Gtr.

Kora

E. Bass

32

Perc.

J. Gtr.

Kora

E. Bass

Lead 1

34

Perc. J. Gtr. Kora E. Bass Lead 1 Vla.

36

Perc. J. Gtr. Kora E. Bass Lead 1 Vla.

38

Perc.

J. Gtr.

J. Gtr.

Kora

E. Bass

Lead 1

Vla.

40

Perc.

J. Gtr.

J. Gtr.

Kora

E. Bass

41

Perc.

J. Gtr.

J. Gtr.

Kora

E. Bass

42

Perc.

J. Gtr.

J. Gtr.

Kora

E. Bass

44

Perc.

J. Gtr.

J. Gtr.

Kora

E. Bass

45

Perc.

J. Gtr.

J. Gtr.

Kora

E. Bass

46

Perc.

J. Gtr.

J. Gtr.

Kora

E. Bass

48

Perc.

J. Gtr.

Kora

E. Bass

Lead 1

Vla.

50

Perc. J. Gtr. Kora E. Bass Lead 1 Vla.

52

Perc. J. Gtr. J. Gtr. Kora E. Bass Lead 1 Vla.

54

Perc.

J. Gtr.

J. Gtr.

Kora

E. Bass

Lead 1

Vla.

56 Perc. J. Gtr. J. Gtr. Kora E. Bass Lead 1 Vla.

57

58

60

Perc.

J. Gtr.

J. Gtr.

Kora

E. Bass

Lead 1

Vla.

62

63

Perc.

J. Gtr.

J. Gtr.

Kora

E. Bass

Lead 1

Vla.

Detailed description of the musical score: The score is for a multi-instrumental piece. It features six staves. The Percussion staff (Perc.) has a treble clef and shows a rhythmic pattern of eighth notes with 'x' marks above them, indicating a specific sound. The first J. Gtr. staff (J. Gtr.) has a treble clef and contains a melodic line with a triplet of eighth notes. The second J. Gtr. staff (J. Gtr.) has a treble clef and shows a series of chords. The Kora staff (Kora) has a treble clef and features a melodic line with a repeating eighth-note pattern. The E. Bass staff (E. Bass) has a bass clef and provides a simple bass line. The Lead 1 staff (Lead 1) has a treble clef and contains a melodic line with a triplet. The Vla. staff (Vla.) has a bass clef and shows a few notes with stems.

64

66

67

68

69

Perc.

J. Gtr.

J. Gtr.

Kora

E. Bass

Lead 1

Vla.

70

Perc.

J. Gtr.

J. Gtr.

Kora

E. Bass

Lead 1

Vla.

71

72

Azymuth - Linha do Horizonte

Percussion

♩ = 75,000000

5

7

9

11

13

15

17

19

21

V.S.

Percussion

23

25

27

29

31

33

35

37

39

41

Percussion

43

45

47

49

51

53

55

57

59

61

V.S.

Percussion

63

65

67

69

71

73

♩ = 75,000000

3

6

9

12

15

18

21

23

26

29

V.S.

57

60

63

66

68

70

72

♩ = 75,000000

2 4

9

11

13

15 4 3

24

26

28

30

32 6

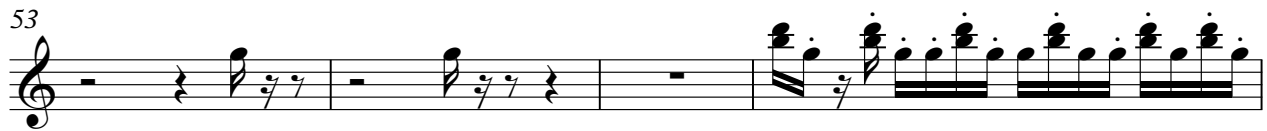

67

69

71

72

Azymuth - Linha do Horizonte

Kora

♩ = 75,000000

2

5

7

9

11

13

15

18

21

24

V.S.

V.S.

71

Fretless Electric Bass

Azymuth - Linha do Horizonte

♩ = 75,000000

3

7

11

14

17

21

24

27

30

34

V.S.

38

42

46

50

53

57

61

65

69

72

Azymuth - Linha do Horizonte

Lead 1 (Square)

♩ = 75,000000

15

21

8

34

40

8

54

3

59

62

3

65

6

3

69

3

71

Viola

Azymuth - Linha do Horizonte

♩ = 75,000000

15

21

10

36

8

49

55

61

67

72